Slingsby Letters Are Alleged to Have Been Stolen

40c PER MONTH DAILY AND SUNDAY

Oakland Tribune.

LAST Edition

VOL. LXXX. WEATHER—Unsettled weather; probably rain tonight and Thursday; light southwest wind. OAKLAND, CALIFORNIA, WEDNESDAY EVENING, OCTOBER 29, 1913. 20 PAGES. NO. 78.

"SUSPEND POLICY," PLEADS U. S. TO POWERS

DYNAMITE CASES CALLED; APPEALED

RAILROADED IS UNION'S CLAIM

Attorney Zoline Begins Argument for Tveitmoe and Others

Circuit Court Asked to Consider "Unfair Trial" Phase

CHICAGO, Oct. 29.—Contending that the 33 labor union officials convicted at Indianapolis last December for complicity in the McNamara dynamite plots had been "punished three times for the same offense and had been railroaded to jail," attorneys for the convicted men appealed to the United State Circuit Court of Appeals today to have the judgment set aside.

Attorney Elijah N. Zoline began the argument in behalf of 30 of the men. Three others are not involved in the appeal, one remaining in the federal prison at Leavenworth, Kas., and two others having been paroled.

"We will show that these men not only did not have a fair trial, but they were punished three times for the same offense," said Attorney Zoline.

"First, they were convicted of conspiracy with Ortie E. McManigal and the McNamaras to violate the federal law against carrying explosives on passenger trains; secondly, they were convicted of actually carrying explosives, and, thirdly, they were convicted in the consolidated offense.

"All these convictions were based on the same evidence. The punishments were fixed accordingly. For instance, Frank M. Ryan was given seven years on the contention that he committed three offenses by one act."

Mr. Zoline quoted authorities to show that a conviction on one offense is a bar to a conviction on another, when both offenses are based on the same evidence. "We also contend that these men were railroaded to jail," asserted Mr. Zoline.

"After their conviction at Indianapolis, they were not given time to apply for a writ of error, but immediately were rushed to the penitentiary at Leavenworth. If the court please, these men are union workers.

(Continued on Page 2, Col. 2)

GUARDIAN JOINS McCREERY SEARCH

H. H. McPike Leaves for Chicago to Find the Missing Man

SAN FRANCISCO, Oct. 29.—Attorney H. H. McPike, guardian of Walter McCreery, the millionaire, who has been declared incompetent, and who escaped from his custodians at Los Muertos rancho, San Benito county, has left San Francisco.

Acting on information which leads him to believe that McCreery is on a train enroute to Chicago, McPike started today for that city, hoping to intercept his charge before he boards a vessel leaving the country.

At McPike's office in San Francisco it was stated that he had left the city, but no information could be had as to his new plans. Yesterday the attorney was very anxious over the situation and his anxiety to get track of McCreery and to discover whether he may have fled the country has led him to take every step that ingenuity could suggest, without regard to the money expenditure involved in an effort to find the millionaire.

Rev. Hans Schmidt's Companion Sentenced

NEW YORK, Oct. 29.—Ernest A. Muret, bogus dentist and companion of the the Rev. Hans Schmidt, slayer of Anna Aumuller, was sentenced today to serve [illegible] federal prison at Atlanta for having in his possession a complete outfit to be used in counterfeiting $20 bills.

Muret was convicted yesterday.

In sentencing Muret, the court denied his request to be permitted to return to Germany and remain there. A physician appointed by the court to examine Muret, reported that his lungs were affected by disease, but that he was not a victim of tuberculosis.

MERRIAM IS DENIED DIVORCE

54 FOUND DROWNED IN SAN SALVADOR DURING HEAVY RAIN

SAN SALVADOR, Oct. 29.—Fifty-four deaths from drowning were reported here today from districts of the republic of Salvador inundated as a result of a rainfall of unprecedented severity lasting throughout Monday and Tuesday. Complete reports, it is believed, will augment greatly the list of dead.

The village of Vera Paz, near San Vicente, is reported destroyed with all its inhabitants.

Four were drowned in this city. The rainfall here was about ten inches.

SCAFFOLD FALLS, 2 DEAD, 1 INJURED

Workmen Drop Three Floors to Sidewalk; Rope Breaks

SAN FRANCISCO, Oct. 29.—The parting of a rope on a scaffold on a building at Taylor and Market streets at 10:15 this morning, sent three men crashing two stories to the sidewalk. One of them was instantly killed, another fatally injured, dying at 1:30 and a third probably maimed for life. The dead men are Robert Hartley, who lived at Thirty-third and Clement streets, and Thomas Hopper, address unknown, who received a fracture of the skull. Isaac Newton of 309 Church street, suffered a fractured hip.

All of the men are brick layers. They had been doing some plastering work on the structure, which occupies the gore lot at Golden Gate avenue, Market and Taylor streets, and their staging was swung on the Market street side, almost at the top of the three-story building.

F. Pomeroy, a painter of 211 Holly Park, fell from a building at Seventeenth and Guerrero streets this morning and received a broken right leg. He was removed to the Central Emergency Hospital.

Eaton Case May go To Jury Late Today

PLYMOUTH, Mass., Oct. 29.—The closing argument in behalf of Mrs. Jennie May Eaton, charged with the murder of her husband, Rear Admiral Joseph Giles Eaton, was made today by William Morse. It was expected that the case would go to the jury late this afternoon.

Attorney Morse told the jurors that even though they might believe Mrs. Eaton guilty, they had no right to convict her unless the evidence in the case was conclusive, and he added:

"There is no evidence on which you can find that this woman committed the act charged, or that she is so insane that she could commit crime and not be responsible for it."

"Admiral Eaton was intemperate and possessed a mind that was vile, but he had a polished exterior," Attorney Morse said. "His wife was faithful and the letters written by her and offered as exhibits had been prompted by pity for her miserable husband. The prosecution in this case has been unable to find a motive for the crime and so has suggested several from which the jury might choose."

Wilson Will Hear Suffrage Arguments

WASHINGTON, Oct. 29.—Women from President Wilson's own state will swoop down on the White House November 18, it was announced today, to discuss "Votes for Women" with the president. Suffragists from New Jersey are coming then to labor with their senators and congressmen in support of a constitutional amendment providing for universal suffrage.

Leaders in the National Suffrage headquarters here are seeking to arrange for the reception of the delegation at the White House. The visiting party will include many prominent women from the president's state, several of whom are known to him.

Miners Pay Honor to John Mitchell

HAZELTON, Pa., Oct. 29.—Hardly a wheel turned today in the anthracite coal fields of Pennsylvania. The miners celebrated Mitchell day in honor of the anniversary of the successful termination of the strike of 1900, the first conducted in the hard coal belt under the leadership of John Mitchell, then president of the United Mine Workers of America.

VINDICATES OFFICER'S WIFE

Judge Graham Refuses Decree in Favor of Captain

Renders No Opinion, But Awards Mother Only Child

SAN FRANCISCO, Oct. 29.—With an unusual lack of the sensational features which have all along characterized the case, and without the court rendering any written or oral opinion from the bench, the divorce action of Captain Henry C. Merriam, U. S. A., against Mrs. Bessie C. Merriam was settled this morning by Judge Graham denying a decree. The outcome may be characterized as a distinct triumph for the beautiful wife and mother accused of improper conduct with Major Clarence Murphy at Jackson barracks, Louisiana, while her spouse was on duty on the Mexican border. The decision gives her the custody of the only child, Charlotte, and provides $75 a month for her support. As Mrs. Merriam did not bring a cross-complaint, the question as to whether or not she was entitled to a legal separation was not involved.

The proceedings thus drawn quietly to a close began when the attention of the secretary of war was called to the situation at Jackson barracks, where it was claimed Mrs. Merriam was being practically ostracised as the result of a report of the army surgeon and the commandant at the post. Although food for gossip in every military reservation in the United States, it was not until November 6, 1912, that Captain Merriam filed the divorce action here that the intimate details of the affair were given to the general public. Then only an alleged attempt by Mrs. Merriam to shoot her husband and other acts of cruelty were revealed. It remained for a half-dozen affidavits sworn to by various persons, including the telephone operators at Jackson barracks, and the filing of an amended complaint to tell all of the details of Captain Merriams' charges against his wife.

MADE MANY ALLEGATIONS.

The couple were married August 29, 1900. The officer claims that his wife drew a revolver and attempted

(Continued on Page 2, Col. 5)

DOCUMENT STOLEN, IS CHARGE

District Attorney Fickert Says Thief Took Letters

Slingsby Case Takes Still Another Sensational Turn

SAN FRANCISCO, Oct. 29.—The publication today of letters which District Attorney Fickert had written early this year to Mrs. Dorothy Cutler Morgan Slingsby caused him to declare heatedly that burglary had been committed in his office and that the person in whose possession the letters are now was harboring stolen property. In one of these letters the district attorney wrote:

"My sympathies are with you and the child."

To Mrs. Slingsby's attorneys he wrote: "The only serious evidence against her contention is the advertisement which appeared in one of the papers here."

The advertisement in question was for a newly born male infant, and Mrs. Slingsby's relatives by marriage seek to prove that the child she and her husband acknowledge as their son and heir to an English estate worth $1,000,000 is a changeling, found in answer to the advertisement.

WILL TELL GRAND JURY.

At the next session of the grand jury Fickert says he will ask the jurors to inquire into how his letters passed from his possession.

This was followed by the charge of Attorney Oliver Dibble against George A. Knight, lawyer and politician, alleging that the latter had stolen property in his possession. Dibble, who

(Continued on Page 2, Col. 1)

Notorious Jupiter Cafe Is Bankrupt

SAN FRANCISCO, Oct. 29.—That hard times are the order on Barbary Coast was evidenced today by the application of the Jupiter Dance Hall on Columbus avenue to Presiding Judge Dunne for the appointing of a receiver. It is claimed that the receipts have dropped from $180 nightly to 85 cents. The court appointed Frank Butler to take charge of the place.

Resolutions Praise Officials

The following resolutions have been passed by the Oakland Church Federation:

Resolved, That a committee of three, consisting of Rev. G. W. White, president of this federation; Carlos G. White, chairman of the civic welfare committee, and a third member to be selected by them, be and hereby is appointed to interview the mayor of this city on behalf of this federation and convey to him and through him to his fellow commissioners our appreciation of the work already done in the drafting and presentation of an ordinance to improve the situation in respect to the liquor traffic in this city; and be it

Resolved, That said committee urge the absolute elimination of all retail liquor establishments from the residence districts and particularly urge the immediate passage of the ordinance now under consideration; and be it further

Resolved, That said committee shall, within one week from this date, make its report and recommendations to the executive committee of this federation.

REV. GEO. W. WHITE, D. D., President.
JOHN FECHTER, Secretary.

OFFICIALS PRAISED.

Resolved, That the Oakland Church Federation hereby expresses its hearty approval of the prompt and effective action taken by the chief of police and Oakland city commissioners in forbidding the further production in this city of a play found by them to be detrimental to public morals.

REV. GEO. W. WHITE, D. D., President.
JOHN FECHTER, Secretary.

No Delay in Church Building

EDITOR TRIBUNE: My attention has been called to an article in one of our papers to the effect that certain members of the board of trustees of the First Presbyterian church intend to resign. Such a course would be unjust to the church, unfair to the contractors and unkind to the new members of the board that might be elected. Our relations with the contractors engaged in building the new church have been most pleasant and harmonious and we propose to continue in our places until all matters are settled.

We ask you to publish this to allay any fears that may have arisen in the minds of those engaged on the church building whose work has not yet been accepted. Yours truly,

GEO. D. GRAY,
President Board of Trustees First Presbyterian Church.
Oakland, Oct. 28, 1913.

Commission Says Hands Off

SACRAMENTO, Oct. 29.—State highways, which are to be constructed throughout the state by the State Highway Commission will be built of material approved by the members of the commission, and not at the whim of the governing body of any particular locality.

This statement was made by Burton A. Towne, president of the State Commission today, when asked if the Alameda County Supervisors would be permitted to dedicate the method of construction before subscribing [illegible] highway bonds.

The Alameda Supervisors have taken the stand that the roads in that county must be built according to their own specifications before they will buy bonds.

Seek "Overall Girl Tramp"

"Hoboette" a Globe Trotter

MISS AMY SAPP, THE "OVERALL GIRL TRAMP," NOW BEING SOUGHT BY THE OAKLAND POLICE ON WORD FROM LOS ANGELES. CLAD AS A MAN, THE GIRL HAS TRAVERSED THE GLOBE.

FAIR "WEARY WILLIE" OUTSTRIPS POLICE

Winning the first lap of her race with the police of the state, Amy Sapp, known as the "Overall Girl Hobo," left Oakland just twenty-four hours ahead of the message, sent from Los Angeles to the Oakland police, calling for her apprehension. Miss Sapp was registered at the Hotel Crellin Tuesday night, leaving the city yesterday. Today a message from the probation office at Los Angeles called for her arrest. Miss Sapp arrived in Oakland Monday, stopping at the Hotel Crellin, where she informed the proprietor Louis Aber that she was a stenographer in search of work. She occupied room 67, and departed yesterday without stating her destination.

Miss Amy Sapp, 18 years of age, has crossed the sands of Egypt, visited almost every country in the globe, and, dressed in the habiliments of a man, has "tramped" from one end of the country to the other. Forsaking the life of the city, Miss Sapp has become a "hobo" and her relatives in Los Angeles have notified the police that she is on her way here and ask that she be apprehended.

Miss Sapp had been living at the home [illegible] was a ward of the Juvenile Court. Her failure to report started a state wide search for her.

Investigation showed that the young woman had packed all her belongings in a small grip and had started forth. While she has a sister in Arizona, it is not believed that she went there. Fearing that the girl may try to steal aboard a ship for the Orient, the police have started a watch on all passenger vessels.

RATTLESNAKE CAUSE OF BAD ACCIDENT

Suddenly confronted, at a turn in a country road near San Leandro, with a huge rattlesnake, Deputy Sheriff Pierre Tiffany, Mrs. Tiffany, and her mother, Mrs. O'Brien, had narrow escapes from death yesterday. The horse which Tiffany was driving, terrified at the sight of the reptile, reared, overturning the buggy, and the three occupants were hurled to the roadway. Mrs. Tiffany and Mrs. O'Brien suffered severe bruises as the result of the shock. Tiffany escaped with several scratches. The buggy, in upsetting, rolled down a bank and was wrecked.

The party was driving in the hills and came suddenly on the snake, a particularly large specimen. The horse reared and in doing so broke the harness. The buggy swerved as the terrified animal proceeded to bolt, and then went over the bank. The horse, in its fright, trampled the snake to death.

Movie Films Explode, Four Men Injured

LOS ANGELES, Oct. 29.—Four men were injured early this morning in an explosion of moving picture films in the San Fernando building. None was reported hurt fatally.

BRYAN ASKS EUROPE TO DELAY

Formal Note Asks All Nations to Wait for United States

Elimination of Huerta and Free Elections Expected

WASHINGTON, Oct. 29. — Secretary Bryan said today that a formal note had been sent to all the European governments asking them to suspend the formulation of a policy toward Mexico until the United States has defined its attitude. While England, France and Germany, he said, had already been heard from, it is expected that the other governments will follow the three great powers in awaiting the decision of the United States as to the next step in bringing peace in Mexico.

President Wilson had an early conference with Secretary Bryan today and the secretary said afterward that they were at work on the next step in the policy that will be pursued. It is expected that the United States will make formal demand for the elimination of Huerta and the conduct of fair and free elections, possibly with some safeguards to systematize the election machinery. There was no comment forthcoming, however, from executive quarters as to just what was intended by the United States, but it was generally agreed in official circles that some positive action looking toward a solution of the problem would be in line with the expectations of the powers.

TO WIN CONSTITUTIONALISTS.

Steps to bring about a new election would involve negotiations with the constitutionalists and there is a confidence among administration officials that if guarantees for a free campaign can be arranged through the establishment of a provisional authority at Mexico City acceptable to the constitutionalists the latter are likely to fall into line.

Secretary Bryan said that the state department had not yet decided what disposition would be made of General Felix Diaz, a refugee aboard the battleship Louisiana.

The sailing today of four American battleships from Hampton Roads to relieve those at Vera Cruz, marks the first step on the part of the United States toward complying with the recent declaration of Huerta that for-

(Continued on Page 2, Col. 4)

Thinks Germany Will Join Semi-Officially

NEW YORK, Oct. 29.—Germany probably will be represented semi-officially at the Pnama Pacific Exposition notwithstanding the German government's decision not to participate officially in the opinion of James D. Phelan, former mayor of San Francisco, who was appointed by President Wilson to visit foreign governments in the interests of the exposition. Mr. Phelan returned to New York today from Hamburg. Mr. Phelan visited England, Germany, France, Russia, Greece, Italy, Portugal and Spain. He said that British and German merchants were anxious for representation at the exposition, although their governments did not care to participate officially.

Sam Prather Files Dismissal of Suit

Samuel D. Prather today filed dismissal of an action brought last September against Edson F. Adams, executor in the estate of the late Thomas Prather, [illegible] possession of the Prather homestead at Tenth and Filbert streets. It was in connection with this suit that Adams was cited to appear before W. S. Wells Jr., a Notary to make a deposition as to what his claims to the property were.

Liquor Fight Delayed Till After Visalia Fair

VISALIA, Oct. 29.—The wet and dry faction of Visalia have declared a truce pending the Tulare county citrus fair, to be held December 1 to 13. Petitions ready for circulation proposing a saloon ordinance by the initiative were called in at the last minute, and will not be circulated until after the fair. The town is now in the dry column.

...ENT DECLARES OFFICE ROBBED

District Attorney Says Letters to Mrs. Slingsby Were Stolen.

(Continued From Page 1.)

represents Lieutenant Slingsby and is aiding the latter in his fight to prove the legitimacy of his son, Charles Slingsby, aged 3, contends that Knight's examination of witnesses before the British vice-consul has convinced him that the attorney is in possession of documents stolen recently from his safe.

These papers favoring Lieutenant Slingsby's side of the case were forwarded from the offices of the British Columbia lawyers, Crease & Crease, to Dibble for use here.

WANTED KNIGHT CITED.

... citation against Knight. He then advised him to use caution in the matter and first make a demand on Knight for a return of the papers.

Dibble left the Hall of Justice to carry out this recommendation.

Attorney Knight, while making no statement, intimated that it was the custom of lawyers in Great Britain when involved in opposite sides of the case to exchange their correspondence. He hinted that the documents in his possession were copies which had been sent to him by foreign attorneys originally retained to represent Lieutenant Slingsby.

There is something wrong with the brainbox of an heiress who would rather marry an empty title than a real man.—Chicago News.

Mrs. Hardwork—"I certainly do detest housecleaning time. Here I've been scrubbing and scrubbing until the skin is all off my knuckles, and I just can't get the floors and paint clean."

Anty Drudge—"All the elbow grease in the world won't clean things if you use the wrong soap. Get Fels-Naptha and the grease and dirt on floors and paint-work will disappear like magic."

Fels-Naptha Soap is better than an extra pair of hands in house cleaning.

It makes dirt fly from walls, floors, windows and anything else that's cleanable.

No scrub-brush or hot water is necessary. Just Fels-Naptha, cool or lukewarm water, and a soft cloth.

Fels-Naptha Soap dissolves the dirt in a jiffy so it can be rinsed away; it doesn't have to be scoured off.

Directions for all uses of Fels-Naptha are printed on the red and green wrapper.

FELS & CO., PHILADELPHIA

DYNAMITE CASES UP FOR HEARING

Appeal Taken on Ground of Unfair Trial and "Railroading."

(Continued From Page 1)

They construct beautiful houses, but they do not live in them. They are laboring men, but they are entitled to a fair chance."

Only two of the convicted men were in court. They were Mr. Ryan, who still is president of the International Association of Bridge and Structural Iron Workers, and Richard H. Houlihan of Chicago.

Another chapter in the nationwide story of the dynamite plots which extended throughout the country and culminated in the fatal explosion in Los Angeles in 1910 was written today when the case was called before ... peals.

Thirty of the 33 labor union officials, who were adjudged equally guilty with the McNamara brothers in promoting explosions, ask that the Court of Appeals set aside the verdicts rendered at Indianapolis last December and that they be given a new trial.

A sentence of seven years, the heaviest penalty of all, hangs over Frank M. Ryan who is out on $70,000 bond pending this appeal. He was given the longest term, Judge A. B. Anderson at Indianapolis said because he was president of the International Association of Structural Iron Workers' Union, out of whose fund the expenses of the dynamiters were paid. Six years' imprisonment is the penalty which Olaf A. Tveitmoe of San Francisco and each of six others ask to be set aside.

TVEITMOE'S CASE.

Tveitmoe is a labor leader prominent on the Pacific coast. He and six other men were given the second longest terms because they were found guilty of voting to appropriate the union's funds for dynamiting non-union work or actually aiding John J. and James B. McNamara in explosions on the Pacific coast.

The other prison terms, most of which have been suspended pending the appeal, vary from four years to one year and one day.

Three days of the present court are to be devoted to the hearing of the appeals and the government's opposition. It is likely that when the argument is concluded, Judges Kohlsaat, Baker and Seaman will take the petition under advisement and render their decision at some later date. It is understood that should the present appeal be averse to the convicted men it will be carried to the United States Supreme Court.

BASIS FOR APPEAL.

The basis for the appeal as outlined by Chester H. Krum of St. Louis and Elijah N. Zoline of Chicago, the counsel, is:

"That under the federal statutes there is no such a crime as the conspiracy of which the men were convicted, viz: conspiracy to violate the law against the interstate shipment of explosives on passenger trains;

That there being no such conspiracy, the defendants could not have been guilty as principals in the carrying of explosives by Ortie E. McManigal and the McNamaras; that the defendants did not have a fair trial."

District Attorney Charles W. Miller of Indianapolis has charge of the government's case, the brief of which contains more than 700 pages. Among those who are not appealing is Herbert S. Hockin, now serving a six-year term at Leavenworth. It was charged that he not only carried dynamite and nitro glycerin in a suitcase, but that he gave information to detectives while in the confidene of his co-conspirators.

RITCHIE WILL NOT FIGHT IN GOTHAM

Wires Jimmy Rohan That He Might Consider Bout for Thanksgiving Day.

Jimmy Rohan, the local boxing promoter, received a telegram at noon today from Willie Ritchie in New York, announcing that his match with Leach Cross in New York was off, and suggesting that the bout be made a twenty-round affair and held in San Francisco on Thanksgiving day.

Ritchie stated in his wire that all dates were filled in Madison Square Garden, New York, and that a match there was impossible.

Ronan immediately wired Ritchie a proposal of a guarante of $16,00, with 50 per cent privilege and transportation instead of the original proposal of $16,500, which would have been the champion's share of a bout with Murphy. If Ritchie accepts this reduction, and Leach Cross will agree to the terms wired him this afternoon, California will get the lightweight championship battle.

The jinx which has been trailing Ritchie for the last few months is apparently still on his trail. First it was the cancellation of his bout with Ad Wolgast, next his bout with Freddy Welsh, then the postponement of his bouth with Leach Cross because of an injury to the latter, and now another postponement and "change of venue" because of difficulty with the promoter.

WANTS CITY TO BUILD LINE

The Railroad Company Would Lease Road in Front of City Hall.

Estimates Cost of Construction at $18,000 for Proposed Link.

Unwillingness on the part of the San Francisco-Oakland Terminal railways to ... track in Washington street in front of the new City Hall under the provisions of the city charter has resulted in the corporation presenting a plan to the municipality whereby the city shall lay the tracks at a cost of $18,000 and lease them to the railroad for a period of years until the charter can be amended and the company take up the franchise.

The city commissioners are considering whether the city would do well to accept the proposition and where the $18,000 can be obtained if they decide the proposition is acceptable.

The matter was the subject of a conference between representatives of the city and the traction company in Mayor Mott's office this morning. Vice-President and General Manager W. R. Alberger and W. A. Bissell, head of the committee appointed to advise as to the affairs of the F. M. Smith properties, represented the traction interests. The city was represented by Mayor Mott, Commissioner of Streets W. J. Baccus, Charles Frost of the street department, Superintendent of Streets Perry F. Brown and Assistant City Attorney C. A. Beardsley.

It was explained that the traction concern is not at present in a position to finance the laying of this piece of track. It was pointed out that the proposed strip of one block of track would be of little advantage to the company. The traction concern offered to lease the tracks if the city would lay them down, route the San Pablo cars down Washington street, pay interest on the investment made by the city during the life of the lease, and pay the principal when arrangements could be made for taking over the franchise.

This proposition is now being considered, but the commissioners are at a loss to figure where they are going to obtain the $18,000 necessary to put down the block of track.

The Down Town Merchants Association and other organizations are urgent in demanding the laying of the tracks to relieve the congested traffic on Broadway.

BUNKO MAN IS WRITER OF VERSE

Attempts at Poesy Are Aired in Divorce Scandal.

SAN FRANCISCO, Oct. 29.—Morris De Martini, convicted bunko man and star witness against the eight patrolmen involved in the police bunko scandals, is something of a poet, as evidenced by a verse entitled "To Sweetest Marguerite, the Fairest Little Lady in the Land," which is responsible for his being called to testify in a divorce action before Superior Judge Mogan today. The stanza identified by De Martini reads:

"If there was a woman born
That I could love to distraction,
It is you, sweet Marguerite.
For, like Venus,
You have raised my passion.
A passion strong and divine,
Full of heavenly bliss, sweet Marguerite.
If you were only mine."

John Possetti, a cafe owner of 847 Montgomery street, is suing his wife Marguerite for divorce, alleging her fondness for De Martini. On the other hand the wife charges hubby with cruelty, declaring that he compelled her to set fire to a house so that he could collect the insurance.

Mrs. Possetti was arrested at the time of the gathering in of the bunko men and the subsequent police investigation by the grand jury, but was released. The divorce suit is being bitterly contested.

MRS. JACOBS DISMISSES ACTION FOR DIVORCE

Mrs. Pauline Jacobs who filed suit for divorce against Joseph Jacobs, a San Pablo avenue liquor dealer and asked alimony of $200 per month out of his alleged $400 per month income, today filed a dismissal of her action.

SUES STREET RAILWAY FOR $25,000 DAMAGES

Charles J. Emmons commenced suit today against the San Francisco-Oakland Terminal Railways asking $25,000 damages alleging that he was injured in a street car accident at Eighth and Kirkham streets on October 13 last.

OAKLAND ROTARY CLUB HAS WEEKLY LUNCHEON

The Oakland Rotary Club met at noon today at the mezzanine floor dining room of the Hotel Oakland for its weekly luncheon. Several members were heard on business matters. The affair was informal. Plans are being made for a large banquet to be held in the near future at the hotel.

MEXICAN ATTITUDE TO BE DEFINED

Nations Asked to Suspend Policies Until Government Defines Attitude.

(Continued From Page 1)

eign ships had been too long in Mexican waters.

The battleships Rhode Island, Virginia, Nebraska and New Jersey of the third division of the Atlantic fleet will relieve the four vessels of the second division which has been on duty in Mexican waters for several months and they are expected to come north on the arrival of the ships which leave Hampton Roads today.

Rear Admiral Fletcher will continue to command the squadron in Mexican waters, because of his familiarity with the situation. It is expected that the ships of the third division will reach ...

Only meager reports have reached the state department of the recent elections. Consular dispatches reported Monterey still in the hands of the federals after fighting in which no Americans were injured.

Small groups of federals arriving at Mazatlan reported disastrous defeat after four days' fighting about ten miles from the city.

The Ward liner Moro Castle, with Mrs. John Lind and ten refugees aboard, is due in New York tomorrow from Vera Cruz.

A laconic message from Rear Admiral Fletcher today said General Felix Diaz and his party were aboard the battleship Louisiana and that "all was quiet."

FUGITIVES EXPRESS ANXIETY.

VERA CRUZ, Oct. 29.—No advices as to what is to be done with Felix Diaz and his fellow refugees on board the United States battleship Louisiana had come to John Lind, Consul William Canada or Rear Admiral Fletcher from Washington late this morning. The fugitives expressed some anxiety as to their eventual disposition.

No sign of protest against the granting of an asylum to the refugees on board an American warship has been made by the Mexican authorities.

MEXICAN MINISTER RESIGNS.

WASHINGTON, Oct. 29.—A private cablegram received here today from Miguel Covarrubias, Mexican minister to Russia, announces that diplomat's resignation. Covarrubias, who has been called Mexico's foremost diplomat, was formerly minister to London and was slated for transfer to the United States before the developments of Mexican politics resulted in his transfer from London to St. Petersburg. His friends here say his resignation was voluntary and that he is out of sympathy with the Huerta regime.

BATTLESHIPS LEAVE.

NORFOLK, Va., Oct. 29.—The battleships New Jersey, Nebraska, Rhode Island and Virginia left Hampton Roads this morning for Mexico. The ships carry ammunition and provisions for six months. They will proceed "with all haste" to Vera Cruz to relieve the battleships now there.

HUERTA'S ORGAN TALKS.

MEXICO CITY, Oct. 29.—"Each hour grinds out news of a fresh triumph for the Huerta-Blanquet ticket in the Mexican states," says El Diario, the government organ, in an editorial today. "These votes have a double significance, sanction of the attitude of our president and disapproval, we might almost say scourging of the wicked, unfounded and insolent meddling of a foreign power in our domestic affairs."

S. P. ORDERED TO DIMINISH FARE

Rate on Melrose Branch to the Extensions Reduced by Commission.

Following a spirited fight by the East Oakland Protective League, the Southern Pacific was yesterday instructed by the Railroad Commission to reduce its fare on the Melrose branch from 15 to 10 cents to the stations of Fremont way Fairfax avenue and Seminary avenue. Commutation rates will by this ruling be reduced from $4.50 to $3.

The case had attracted widespread attention. Following the announcement of the company that a schedule of 15 cents had been put into effect on the extension line, spirited protest, ending in the blocking of a crossing in an endeavor to bar the railway from private lands.

The Southern Pacific, before the commission, held that it was operating the extension at a loss at present and that the 15-cent rate did not pay expenses. On this ground the company asked that the rate remain as set.

The commission, declaring that a 10-cent rate exists between the Thousand Oaks district in Berkeley, another extension of about the same distance, ordered the same rate. The commission holds that the higher rate is a discrimination against Seminary avenue, and further states that the company voluntarily accepted the 10-cent rate between San Francisco and Thousand Oaks. The new rates will be established in twenty days.

MANUFACTURERS TO MEET AT HOTEL OAKLAND

The Merchants and Manufacturers Committee will meet tonight at the Hotel Oakland for an informal banquet. Several local business men will be called on for extempore speeches, and a number of routine matters will be discussed. The affair is one of a series of monthly ...

MINE OFFICE FIRED BY SOLDIERS

Troops Arrive in Trouble Zone in Colorado and Quiet Is Expected.

Militiamen at Trinidad Held in Readiness: Warring Factions to Be Disarmed.

TRINIDAD, Colo., Oct. 29.—The destruction of the office of the South-western mine near Aguilar by fire ... and an attack by strikers on the Empire mine and the camps of Berwind and Tabasco, is the record of damage due to the coal strike reported this morning.

Arms and ammunition have disappeared from the Ludlow tent colony and hundreds of the strikers have scattered to neighboring tent colonies on the arrival of the militia at Trinidad and Walsenburg. Adjutant-General John Chase this morning stated that 24 hours would be given the strikers and deputies in which to lay down their arms.

DISTRICTS NOW QUIET.

DENVER, Oct. 29.—With the arrival of approximately 600 National Guardsmen, under Adjutant-General John Chase, in Trinidad shortly before daylight, quiet prevailed throughout the strike districts early today, according to advices received by Governor Ammons. The militiamen were held in Trinidad this morning while General Chase toured the district to determine upon the disposition of the troops.

Approximately 300 Guardsmen, under Colonel Edward Verdeckberg, reached Walsenburg early today for duty in the Huerfano county camps.

Today the governor let it be known that he had discovered that telephone lines in the strike zone were being tampered with.

MERRIAM DENIED DIVORCE DECREE

Judge Graham Awards Mother Custody of Child and $95 Monthly.

(Continued From Page 1.)

to shoot him in their quarters. He alleges further that during his absence she received Major Murphy at improper times and accompanied him on joy-rides, to dinners and trips to the theater. On his return from frontier duty he found the post, he set forth, involved in much gossip and scandal as the result of his absence. In the affidavit submitted were the statements of two army telephone operators who told of hearing Major Murphy telephone to Mrs. Merriam, of her replying to him that she had just been taking a bath, and of the answer on the part of the major that he wished he could be there. This was repeated twice.

On the witness stand Mrs. Merriam denied these accusations and Major Murphy traveled 5000 miles to come to her defense. She had all along retained the custody of her daughter and was fighting for possession of the child. On giving her testimony she was forced to answer cruelly intimate questions regarding Captain Merriam's attitude to her, and told of the most sacred relations between the husband and wife. She declared that her spouse's charges were unfounded, and in telling of the shooting episode, stated that it was after he had taunted her with not properly returning his salutations of love that she ran and got the gun with the intention of killing herself, not of harming him.

JUDGE WITHHOLDS OPINION.

It was believed that Judge Graham would enter fully into the case, as is his custom, either censuring one or the other, or both parties to the divorce, but he did not do so. His opinion was merely a memorandum denying Captain Merriam his marital liberty and giving Mrs. Merriam the child and a sum for her support. Although she had announced that she would do so, Mrs. Merriam did not file a cross-complaint asking divorce and that point was therefore not involved. She did enter numerous answers denying all of the sensational charges and accusations, claiming that she was the victim of gossip and of spite work of her sisters at the army post, who had allowed stories to be carled from lip to lip about her until they were taken to Captain Merriam himself. She showed how the captain had requested Major Murphy to call upon her and to take her out during his enforced absence.

What will be the next move is a matter of conjecture. There have been more rumors linking Captain Merriam's name with that of a young woman, who, it is said, he intended to marry should he obtain his freedom, but nothing definite in this connection has been disclosed.

MEIN FUNERAL IS HELD AT HOME

Last Tribute Paid to Memory of Dead Mining Engineer.

The funeral of Robert Mein, a noted mining engineer, who died here several day ago, was conducted this afternoon at the family residence, ... Lake and Jackson streets, where Rev. Alexander Allen, rector of St. Paul's church of this city, read the final rites. During the services the Knickerbocker quartet sang.

Representatives of the professional and commercial world paid their farewell tribute to the deceased, who was one of the most successful mining experts in this state. His father, the late Captain Thomas Mein, was one of the pioneer developers of the mines of South Africa.

Numerous bouquets of choice flowers, wreaths of autumn leaves and sprays surrounded the casket. The floral offerings bespoke the esteem in which he was held by his many friends, who, with the members of the immediate family, mourn their loss.

William Wallace Mein, a brother of the departed, arrived from New York yesterday to attend the obsequies.

Intimate friends of the late mining engineer acted as pallbearers. They were: Edward Benjamin, Fred Bradley, Edward Sessions, Professor S. B. Christy, Edward Cosgill and Franklin Vane.

The body was placed in the family plot in Mountain View Cemetery.

THE TRIBUNE operates the largest Job Printing plant in Alameda County. Good work at reasonable figures. Phone Oakland 208.

CAN HE REALLY DO IT?

What is talk without proof? If I talked from now 'til Doomsday ... ing loose teeth, doing away with the boring machine, making teeth without plates, etc., would that make it a fact? Of course not! I am convinced that what the public wants is

PROOF

Not a lot of talk about what I will do—but proof of what I have really done. Write or phone any of these people. Ask them if I do what I claim. Look over this list—perhaps you know some of them. If you are not convinced come to my office. I have thousands of names on file.

Trademark. Made Self-Cleansing.

TEETH WITHOUT PLATES.
Jos. M. Pedrini, teller, Bank of Commerce, Oakland.
Dr. C. A. Stevens, 1361 Park St., Alameda.
Geo. Gray, Esq., Mgr. Alameda Sugar Co., Hayward.
Chas. G. Yonce, Clothier, 622-626 Macdonald Ave., Richmond.

PAINLESS EXTRACTING.
Geo. W. Heason, Hogan Lumber Co., Oakland.
Mr. J. J. Cambridge, Security Bank, Oakland
Mrs. E. Somerville, 2456 Solto St., Richmond
Mrs. E. A. Mudgett, 1237 Regent St., Alameda. Phone Alameda 2202.

PAINLESS FILLING.
E. I. Hubbard, 1112 College Ave., Alameda.
Mrs. A. G. Johnstone, 2041 Austin St. Phone Merritt 4691.
Russell McHenry, Real Estate, Central Bank Building.

IF YOU PREFER A PLATE.
Mrs. N. A. Griffin, 2440 Fourth St., Berkeley.
Mrs. V. L. Chamberlain, 437 22nd St., Oakland.
Mrs. M. Van Luven, 1471 Castro St.; Oakland 3338.
Dr. A. T. Piercy, 136 Bonita Ave.; Piedmont 1323.

LOOSE TEETH TIGHTENED.
Rhode Murray, 3145 Lynde St., Oakland; Merritt 2865.
Mrs. M. N. Couch, Pullman Shops, Richmond.
Mr. C. F. Bryan, Commission Merchant, 430 Davis St., San Francisco.

This is no dental company. I have been in Oakland for years running just one reliable office, which is endorsed by some of Oakland's most prominent citizens.

DR. J. B. SCHAFHIRT
"OAKLAND'S PROGRESSIVE DENTIST."
PHONE OAK. 1235. ROOMS 8, 9, 10.
MACDONOUGH BUILDING
1322 Broadway, Cor. 14th St., Second Floor.

RITUAL TRIAL HAS MANY PROTESTS

Dangers of Anti-Jewish Progroms in Russia Cause Urgent Action.

VIENNA, Oct. 29.—A Jewish deputy in the lower house offered an interpellation yesterday as to whether the government was prepared to instruct the foreign office to make urgent representations to the Russian government calling its attention to the grave danger threatening the Jews in Russia and requesting it to take prompt measures to avert them.

MASS MEETING IN LONDON.

LONDON, Oct. 29.—A largely attended meeting to protest against the revival of the ritual murder accusation was held here last night under the auspices of the English Zionist federation.

Letters expressing sympathy with the objects of the meeting were read from Andrew Bonar Law, Joseph Chamberlain, T. P. O'Connor, Lord Rothschild, Lord Rosebery, the Earl of Selborne, the Duke of Norfolk, Viscount Milner, Israel Zangwill, the Archbishops of Canterbury and York, the Bishops of London, Carlisle, Winchester, Rochester, St. Albans, Oxford and Manchester and many other prominent men.

RESOLUTION WARMLY PROTESTS.

A resolution was adopted "protesting against the recrudescence of the utterly baseless and wicked blood ritual charge against the Jewish people, or any section of it, made in the course of the trial of the man Beiliss and inviting the moral support of the civilized world for the Russian government in any measure it may take for protecting the Jewish subjects of the emperor from further obliquity, insult or hurt."

Darkest Russia, under the heading "The Progrom Peril," publishing an article stating its apprehension that the trial of Beiliss will be followed by anti-Jewish progroms all over Russia.

Valuable Documents

—heirlooms.

—silverware, jewels may be stolen or destroyed by fire if left in your home.

—place them—for safety's sake—in a strong safe deposit box in the vaults of this bank.

—$4.00 annually is a small amount to spend for the purpose of having them secure.

SECURITY BANK AND TRUST COMPANY
OAKLAND CALIFORNIA
COMMERCIAL SAVINGS

THE Joe Mc SHOP
WE ARE EXCLUSIVE AGENTS
MESMER-SMITH CO.
1222-1226 Washington Street

GLYNN TELLS POLICIES.

ALBANY, N. Y., Oct. 29.—Speaking at a banquet of up-state Democratic editors last night, Governor Glynn declared his independence of the party leaders, said that he had no intention of trying to succeed himself in office, to which he had been advanced by the impeachment of Governor Sulzer, promised the state a business administration ... newspaper men he wanted them to be his "kitchen cabinet." Glynn said he would not use a single opportunity, any power of veto or any other power to make himself his own successor.

Colds Cause Headache and Grip. LAXATIVE BROMO QUININE tablets remove cause. There is only One "BROMO QUININE." It has signature of E. W. GROVE on box. 25c.

A Clogged Bowel means A Clogged Brain

A CONSTIPATED man cannot THINK clearly. The active and successful person needs a clean bowel and a clear Brain. The brain is naturally influenced because of poisons on the intestinal nerve system which prevent the nerve impulses from performing their duty. No one organ in the body acts independent from another, in union there is health.

REMOVE THAT PRESSURE NOW. Don't say, I'll take something to-night, and thus spoil your day and your sleep. Take a remedy which acts quickly, surely and gently. Take HUNYADI JANOS WATER, the natural Remedy. The ideal laxative for a laxative man. ½ tumblerful in the morning, or at any time on an empty stomach, relieves you in an hour or so. Get a bottle at any Drug Store to-day.

Dining Room Furniture

OUR LARGE STOCK COMPRISES SUITES AND INDIVIDUAL PIECES IN MAHOGANY, OAK AND WALNUT, IN COLONIAL, ADAM, SHERATON, ... AND THE SIMPLE PLAIN MISSION STYLES, TOGETHER WITH A COMPLETE ASSORTMENT OF EXTENSION TABLES, DINING CHAIRS, CHINA CABINETS, SERVING TABLES AND SIDEBOARDS IN VARIOUS WOODS.

Special Finishes—WE ARE PARTICULARLY WELL EQUIPPED TO PROVIDE OR MATCH ANY COLOR OR FINISH DESIRED.

W. & J. SLOANE
216-228 SUTTER STREET
SAN FRANCISCO

BROADWAY Theater At 12th Street

YES!!

Today Tomorrow Friday Saturday

A. Sullivan & Considine Feature.

PrettyGirls

Good Comedy

Brim Full of Jocular Stunts in Cupids Syndicate

A Tabloid Musical Comedy and

5 Other Attractions 5

Why endure poor health and teeth that ache when your teeth can be fixed without the least pain to you.

We are acknowledged to be the best Painless Operators in Oakland. Take advantage of the following prices for absolutely Painless Dentistry:

PRICES FOR THE NEXT 30 DAYS

Full Set of Teeth ..$5.00 up
Gold Crowns, 22k.....$5.00
Bridge Work $5.00
Gold Fillings $1.00
Silver Fillings 50c
Painless extracting 50c

Any one having one of our Special Offer (one dollars' worth of dentistry FREE) cards must present same at our office before November 15th. Remember the date so you can have the advantage of the above prices and the card.

The Best Dentistry at the lowest prices.

Cut-Rate Painless Dentists

1020 BROADWAY, COR. 11TH ST.
Entrance Rm. 11. Lady Attendants.

HARBOR COMMITTEE OF COMMERCIAL CLUB MEETS

The harbor committee of the Commercial Club gathered today at noon for a luncheon and meeting at the Hotel Oakland. Several important plans for shipping development were outlined at the session, at which the Rees harbor plans, probable coming of big steamer lines to Oakland and several other matters dealing with the Oakland water front were outlined.

DR. J. G. LYMAN DEMANDS ACCESS TO HIS BOOKS

LOS ANGELES, Oct. 29.—A demand by the defense for access to all of the books and papers seized by the government in a raid upon the offices of Dr. John Grant Lyman was made in the federal court today as soon as the Panama land promoter's trial on charges of fraud was resumed.

CENSORSHIP PLAN URGED AT MEETING

Committees to Formulate the Movement to Suppress "Nasty" Shows.

Inspired by the address given by Judge Tappan of Alameda yesterday afternoon in Chabot hall, at a meeting held under the auspices of the Child's Welfare League, Dr. Susan Fenton, president of the organization, appointed a committee to draft a plan to form a board of censorship for the theaters, "the movies," songs and dances of Alameda county. The members of the committe are Judge Tappan, Mrs. L. C. Grasser, president of the Oakland Federation of Mothers' Clubs; Mrs. T. S. Speddy, president of the Alameda Civic Center; Mrs. T. S. Gibbs of Berkeley and Dr. Susan Fenton. A committee composed of Miss Grace Fisher, president of the Young Women's Christian Association; Mrs. J. McKee and [illegible] upon Chief of Police Petersen for the purpose of asking him to censor a performance which is now in progress in one of the minor theaters of this city.

Judge Tappan spoke at length yesterday in the presence of the representatives of the women's clubs, mothers' clubs and various civic organizations. He declared that many of the songs and dances now in vogue are "nasty" and to insure their suppression he urged the appointment of a censorship board. Miss Beatrice McCall corroborated the statements of Judge Tappan.

The report of the committee will be read in public at the next meeting of the Child's Welfare League, Monday afternoon, November 10, in Chabot hall.

IMPROVEMENT CLUBS CONSIDER PARK CHAIN

Dr. Walliser contributes the following report of a meeting of the United Improvement Clubs east of Lake Merritt:

Acting upon the suggestions made by Park Commissioner Walter G. Manuel at the first meeting of the Alameda County Civic Association, the United Improvement Clubs east of Lake Merritt, at its session last night took up the matter of the proposed acquisition of a chain of parks reaching from the head of Trestle Glen to the slopes of Redwood Peak.

Although the purchase of these separate pieces of land would benefit the people of the upper reaches of East Oakland, the improvement clubs representing that very neighborhood, together with their sister organizations of the annex, realized that such an acquisition, including the cost of road-building and maintenance, would materially increase the tax rate and that an increase at the present time would not encourage industries to locate with us; that the purchase of these pieces of land for park purposes would be an unnecessary expense, particularly as the reservoir site forming part of the water system to be acquired by the district in the near future, would contain acres upon acres suitable for pleasure grounds.

After listening to opinions given by Dr H. F. Dessau, ex-councilman A. P. Stiefvater, Attorneys Freeman and Ingraham, Clement H. Miller and others, the federation of improvement clubs east of Lake Merritt passed a resolution protesting against the purchase of the foothill park lands and ordered copies of the resolution to be sent to the Park Commission and to the City Council of Oakland.

The matter of the proposed municipal water district election was touched upon by Dr. Walliser, who stated that steps had been taken by the Alameda County Civic Association to invite all non-political organizations of the county to take part in the formation of a so-called Citizens' Forum, that A. Pattiani, the originator of the project, has been appointed a member of a committee of five, which committee was to prepare the details for a call of delegates from improvement clubs, boards of trade, chambers of commerce, industrial organizations women's councils and mothers' clubs, and so forth. The different items to be brought before that forum of representative voters of the whole county are, according to the speaker, the formation of a municipal water district under a law acceptable to all, the proposed acquisition of public utilities and the transfer of the rate-fixing power from the legislative bodies of city and county to the State Railroad Commission.

Secretary Tinsley of the federation was instructed to send to the Tax Association of Alameda county a letter of thanks for the work that organization is doing in connection with the investigation of the cost of elections.

BURGLARS OVERLOOK VALUABLE SILVERWARE

MELROSE, Oct. 29.—Overlooking several hundred dollars worth of silverware, burglars broke into the home of Charles Sloane, 5114 Boulevard, during the absence of the family and stole only a few dollars in money and an heirloom gold watch. The Sloanes returned from the Portola Monday to find one of the bedrooms in the house had been ransacked, while the valuable contents of other rooms, the doors of which were left open, were untouched.

LEAH ALEXANDER'S CASE GOES OVER ONE WEEK

SAN FRANCISCO, Oct. 29.—Leah Alexander, the pretty milliner, who, rejected, shot and killed J. D. Van Baalen, an advertising solicitor, in his office in the Chronicle building October 18, appeared in Judge Sullivan's court today o answer to a charge of murder. This is the second time this week that the young woman has had to face the stare of the multitude, she having attended the coroner's inquest, which resulted in the jury accusing her of the killing. The case today was continued for one week.

GIVES DATA ON GARBAGE PROBLEM

Superintendent Brown Files a Report on Studies During Recent Tour.

Preliminary data upon which to base an exhaustive report making recommendations as to garbage disposal in Oakland were gathered by Superintendent of Streets Perry F. Brown in his recent visit to ten eastern cities. Brown filed a short report concerning his trip with the city council this morning as follows:

To the Council of the City of Oakland. Gentlemen: As authorized by your resolution No. 5454 N. S., I attended the American road congress at Detroit, Mich., and visited several cities for the purpose of procuring data preliminary to a report on the disposal of the garbage of this city.

September 29 to October 3, inclusive, was spent at Detroit attending nearly all [illegible] this congress discussed to a large extent the policy of constructing county, State and national highways, nevertheless, considerable attention was given to the technical questions, and I was able to obtain considerable information, both from papers given and the discussions which followed, concerning pavements suitable for our light traffic residence streets.

Concrete pavements was the more popular and the most widely advertised pavement. Wayne county, Michigan, has at present some 70 miles of concrete roadway outside the city of Detroit, and is carrying on the construction of more roads with its own labor as rapidly as possible. I examined in detail several miles of this road, some of which has been in use four years. I also examined several concrete paved streets in Detroit. The pavements as a whole were wearing remarkably well.

CONCRETE PAVEMENT DATA.

City Engineer McCormick of Detroit supplied me with data as to concrete pavement laid in that city during the last year. The standard concrete pavement for city streets is from six to seven inches thick, reinforced with steel fabric and has steel extension joints every 25 feet. The mixture is of one part cement, one and one-half parts sand and three parts stone or gravel, varying in size from one-quarter to one and one-quarter inches in diameter. This pavement costs at Detroit practically the same as standard sheet asphalt pavement costs in this city, although the market price of cement in Michigan is $1.29 net. This pavement is rather noisy, is liable to be slippery if well constructed and cannot be repaired with concrete.

City Engineer McCormick of Detroit is not sure about the advisability of using concrete for city pavements on account of the difficulty in making repairs due to wear or openings. I found this the opinion of many other city engineers.

Brick pavement is being used quite extensively throughout the Mississippi Valley and eastern states and I inquired of many city engineers and other officials as to which they would prefer at the same cost, brick or asphalt, and the answer invariably was in favor of asphalt.

Stone block and wood block are used for paving under the same conditions as used on the Pacific coast and where the additional expense is warranted.

MACADAM ROAD TREATMENT.

Macadam roads are surface treated with oils containing from 40 to 60 per cent of asphalt as against our oil carrying 90 per cent of asphalt. The lighter oil does not give as lasting results nor as satisfactory a surface as our heavier oils. For the construction of asphaltum bound macadam similar to our oil macadam, a much heavier product, containing 99 per cent of asphaltum, is used and as a rule the results are good. This is used with both the mixing and the penetration methods, although otherwise the construction is very similar to our two-course oil macadam as laid this season.

I saw nothing anywhere that would cause me to recommend any change in our selection of pavements for this city, that is the use of the highest type of standard sheet asphalt pavement, excepting for extremely heavy traffic or on steep grades, although Mr. E. A. Fisher, city engineer of Rochester, N. Y., who is one of the foremost municipal engineers in this country, says that probably we will need to make the concrete foundation heavier than that used at present.

As to the oil macadam, I would continue the use of the two-course pavement improving the construction in detail and possibly experimenting with the use of a heavier road oil.

In gathering data on the handling and disposal of garbage, I obtained from Mr. Knight, the superintendent of streets of Detroit, costs and methods of collecting garbage, and from Mr. Davis, manager of the Detroit Reduction Co., considerable data on reduction plants.

DATA ON REDUCTION PLANTS.

At Rochester, N. Y., Mr. Fisher, city engineer, furnished me data and reports and gave me nearly a day of his own time showing me their reduction plant, incinerator and other municipal work.

At Boston, Mr. Rourke, commissioner of public works and his department gave me their methods, costs, copies of contracts and experience in handling garbage.

At Staten Island, New York City, I met Mr. Fetherstone of the city engineering department, pioneer engineer in incineration, who furnished me with their costs and other data, and I spent considerable time watching the operation of the two incinerators at this place. Staten Island has what I consider the best system of mixed garbage and refuse collection and incineration of any city I visited.

At Cleveland, W. J. Springborn, director of public service, personally spent half a day showing me their municipally owned and operated reduction plant, which is one of the most successful reduction plants in this country.

While at Chicago, W. A. Evans, formerly health commissioner of that city and who has made a long study of garbage disposal, gave me his ideas and also references to recent literature on the subject. While there I also visited the incinerator at Oak Park.

At Milwaukee, Seattle and Portland I visited modern incinerators and the officials of these cities gladly gave me all the data at their disposal.

The disposal of garbage is so closely related to its collection, which in turn is influenced by the habits and wishes of the residents of a city and by its climate and topography that it requires an exhaustive study of the subject before a recommendation can be made for any particular city, and as I wish to obtain accurate data on the operation of the Islais Creek incinerator in San Francisco, also the incinerator under construction in Berkeley, it will be some time before a report can be submitted to you on this subject.

Respectfully submitted,
PERRY F. BROWN,
Superintendent of Streets and Ex-officio City Engineer.
Oakland, California, October 28, 1913.

WIDOW OF PIONEER CAPTAIN IS DEAD

Hannah Fahrenholz, widow of the late Captain J. Fahrenholz, a pioneer mariner, expired this morning of general debility at her home on Thirteenth street, near Wood. The Fahrenholz family history is written in the annals of the pioneers, many of whom will recall that Mrs. Fahrenholz' husband was the captain of the old ferry boat Yosemite when that vessel was part of the Central Pacific system. A son, J. J. Fahrenholz is now captain of the river-boat Modoc. A daughter, Mrs. Dora Murray, also survives.

A requiem high mass will be celebrated Friday morning in St. Patrick's Church, at 9:30 oclock. Mrs. Fahrenholz was 79 years old, had lived in California 54 years, and in West Oakland for 32 years.

A solar physics laboratory is to be erected in New Zealand, at Nelson. The site will probably be on a summit known as The Fringe, which has an elevation of 2500 feet above sea level.

PRISON HEADS MAY MEET IN OAKLAND

Captain Day Brings Word That Penal Experts Figure on Oakland in 1915.

Returning from the annual convention of the Prison Association, held at Indianapolis recently, Captain Day, superintendent of the State Prison Commission, says that there is a strong possibility of Oakland securing the convention of this body in 1915.

"The Committee on Time and Place of the American Prison Association," said Captain Day, "in considering the next site for the convention, decided on St. Paul for 1914, but we tried hard to get them to San Francisco for 1915. There was considerable opposition to San Francisco, because they said a convention in San Francisco would not be so well attended on account of the Exposition attractions as a convention would be if held in Oakland. [illegible] including the Governors of several States, Judges from several states, Prison and Reformatory superintendents and wardens, I think all of them, without exception, felt that California was the logical place for the 1915 convention.

"At the last session of the legislature, Captain Day introduced a bill, which was passed by both Houses, providing for the inauguration of the Industrial State Farms for Prisoners, a system which is the last word in prison reforms. These industrial farms are an intermediate state between the prison and society, a state removed from their freedom consisting of 'seven steps.'"

Captain Day, in an address before the convention, outlined the plan and received the congratulations of the entire body as having brought the last word in prison reform from far-away California.

"I was proud of the fact," said Captain Day, "that it was left to California to solve this most complex question."

CAPT. POND TELLS OF NAVAL BASE

Harbor Department Officer Delivers an Address Before Exchange Directors.

Captain Charles F. Pond, commandant of the Twelfth District of the Army Harbor Department, was the principal speaker last night at the meeting of the directors of the Merchants' Exchange. His topic was the proposed Pacific Coast Naval Base. Captain Pond outlined the need for a naval force on the coast, outlined possible bases, including the San Francisco bay and the harbors upon it, and spoke of different advantages of each. He urged that the exchange should it desire Oakland benefited by the proposal, take action to discover the advantages of this harbor in order to be able to place them before the government. The exchange also was asked to endorse the establishment of a Pacific coast base, in any case.

Several routine matters were taken up by the exchange. An official invitation to attend the clam bake at which the Marin Contra Costa ferry is being boosted today was accepted. The directors will consider the naval base plan at next Tuesday's meeting.

JURY IN STERLING CASE IS CHOSEN

SACRAMENTO, Oct. 29.—The twelve jurors who are to sit in judgment on Cleo Sterling, 20-year-old girl charged with the murder of Cherry De St. Maurice, were chosen today. All of them are married men and are middle-aged. Five of them are farmers. Of a special panel of thirty farmers summoned today sixteen were disqualified for refusing to hang a woman.

Hair Tinting All the Rage

You Can Now Instantly Tint Your Hair, Without the Slightest Trouble, to Any Shade of Brown (or Black) So That It Can Not Be Detected.

Send the Tag Coupon for Trial Package—Enough for a Thorough Demonstration.

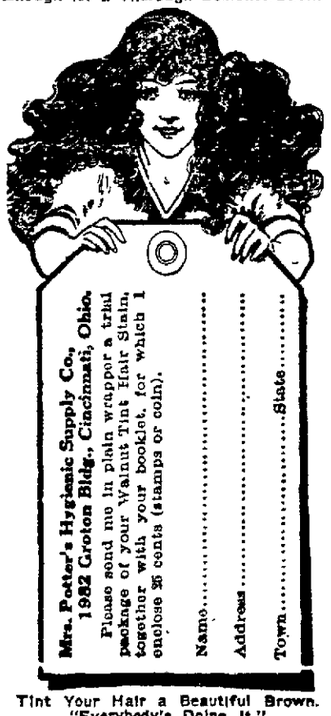

Mrs. Potter's Hygienic Supply Co., 1982 Groton Bldg., Cincinnati, Ohio.
Please send me in plain wrapper a trial package of your Walnut Tint Hair Stain, together with your booklet, for which I enclose 25 cents (stamps or coin).
Name.....
Address.....
Town.....State.....

Tint Your Hair a Beautiful Brown. "Everybody's Doing It."

Is your hair gray, streaked or faded—or has it a dull appearance that you do not fancy?

"Hair Tinting" can now be very successfully accomplished at a small cost in the privacy of your own room.

There is only one tinting preparation on the market that you can rely upon as being always dependable, and that is Mrs. Potter's Walnut Tint Hair Stain. There is never a failure when this excellent preparation is used. No disappointments, [illegible] and does not need retouching oftener than once a month at the most. Any shade may be obtained, from golden brown to black.

All druggists sell Mrs. Potter's Walnut Tint Hair Stain. The price is only $1.00, and a bottle should last you a year. A trial package will be mailed (in plain wrapper) upon receipt of only 25c with your name and address. Trial packages are not sold at stores.

Advertisement.

NO 'HONOR CAMP' FOR CONVICTS

State Farm Near Yountville May Be Leased to Individuals.

SACRAMENTO, Oct. 29.—The board of control is not contemplating nor has it under consideration the question of establishing an "honor camp" for deserving convicts on the 2700 acre state farm near Yountville, said Clyde L. Seavey and F. H. Bloodgood, members of the board yesterday.

The matter of an "honor farm" was discussed last spring, but the idea was abandoned," said Seavey.

The board has taken up the question of leasing the land to individuals, Seavey said.

At present the 2700 acres is not being utilized. The board of control believes the ground should be leased, and bring in a revenue to the state.

by the state to be used as a reformatory for first offenders. Such opposition developed to establishing the reformatory in the Napa valley that the idea was abandoned by the last legislature.

CASHIER'S QUEER NOTES CAUSE BANK FAILURE

ST. PAUL, Minn., Oct. 29 — The First State bank of North St. Paul was temporarily closed yesterday by H. S. Quigle, deputy State superintendent of banks, to permit an examination of the accounts of A. E. Nelson, cashier and owner of a majority of the stock. The bank was reopened when directors put up sufficient money to insure the solvency of the institution.

It was announced late tonight that depositors were in no danger of losing money.

According to Attorney General Smith, who took charge of the examination, Nelson disappeared three weeks ago. Smith said tonight that Nelson left forged paper that probably would amount to several thousand dollars.

Examination of the bank's affairs began when it was learned that a bank in Newark, S. D., in which Nelson was interested, had been closed.

TO RECEIVE INSURANCE ON LIFE OF SLAIN MAN

SAN FRANCISCO, Oct. 29.—Mrs. Mary L. Sudall who shot and killed her husband here more than two years ago, will receive $1500 on his life insurance policy carried in the Independent Order of Foresters, by the terms of an agreement filed in the Superior Court yesterday. Sudall held an insurance policy for $2000 but payment was refused on the ground that Mrs. Sudall, the beneficiary, was responsible for her husband's death. A suit followed.

Mrs. Sudall was acquitted of murder when it was shown that she shot in self-defense.

COLLEGE HEADS REFUSE INSPECTION OF STUDENTS

HUNTINGTON, W. Va., Oct. 29. — Dr. T. Clark, a government expert, who came here especially to investigate the prevalence of goitre and other diseases in West Virginia schools and colleges, was prevented yesterday from making an inspection of Marshall college, a State normal school. It is said President Lakin of the State board of control, ordered President Corbly, of Marshall college, not to permit the examination of students there. It als is said that Governor Hatfield supported President Lakin. Clark was asked to come to West Virginia by school medical inspectors named under a recent law.

FORMER PASTOR STAR IN HIS OWN PLAY

NEW YORK, Oct. 29.—Alexander Irvine, Socialist preacher, who was forced to resign from the staff of the Church of the Ascension last June, will shortly appear at a Broadway vaudeville theater in a one-act play, "The Rector of St. Jude," of which he is the author.

PADEREWSKI IN CLASS BY HIMSELF; SUES

LONDON, Oct. 29.—Ignace Paderewski, now touring the United States, has begun a libel suit against Arthur Russell, a concert agent. Russell had advertised another pianist, Egon Petri, as "one of the greatest pianoforte players in the world and as an artist to be classed with Paderewski."

MUST FACE TRIAL.

PETALUMA, Oct. 29.—Claude V. Burton was held to appear before the Superior Court yesterday on a charge of grand larceny, being accused of stealing jewelry from a house in the redlight district Monday night while under the influence of liquor. He was endeavoring to get to San Francisco in a launch when caught by the officers. Burton is connected with a prominent family in this city. He was taken to Santa Rosa to stand trial.

PLANS POLAR DASH.

LONDON, Oct. 29.—Sir Ernest Shackleton, whose dash to the South Pole, the "farthest south" until the actual reaching of the pole by Amundsen and Scott, is arranging another Antarctic exploration trip for 1914. He will take with him the same companions as he had on his last trip. They will start from South America and hope to return by way of New Zealand.

Heeseman's

"The House of Courtesy"

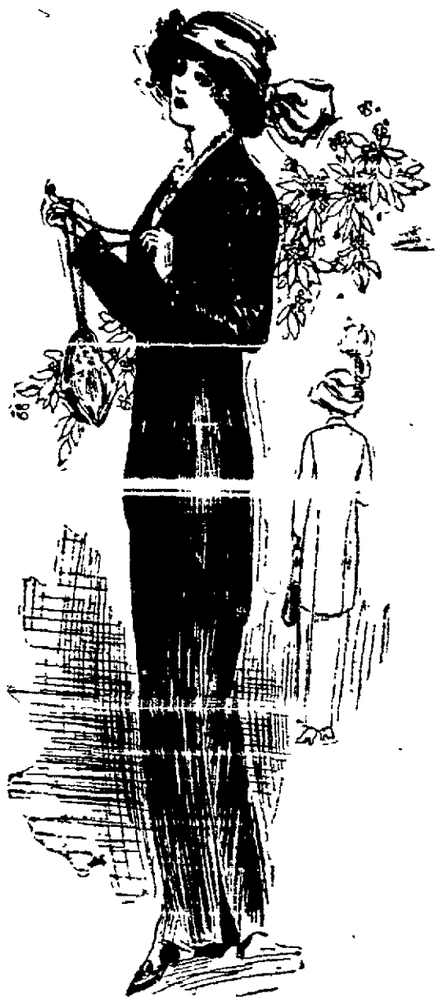

Our $20 Man-Made Serge Suit

A STRICTLY tailored Man-Made Suit of Men's Wear Serge. The coat comes in either straight or a cutaway effect. The lining is guaranteed Skinner's Satin, having the label. The skirt is the latest two-piece skirt, with a slit on the side. This straight-cut model comes in navy and black, while in the cutaway in navy only. The serge is the best quality. The value represented is exceptional — it is the biggest suit value in our large department.

A Special Coat at $18

A 4-button, ¾ length Coat for Ladies and Misses. Beautiful shades of Scotch and English soft tweeds. Collar and cuffs of mole cloth. The sizes range from 14 in Misses to 40 for ladies. This Coat is our exclusive model. You will do well in seeing it. The price $18.00.

Heeseman's

Washington at Thirteenth.

HISTORICAL ASSOCIATION TO MEET NOV. 28-29

LOS ANGELES, Oct. 29.—Members of the American Historical Association of the Pacific coast will hold their eleventh annual convention here November 28 and 29. It was announced today. This was decided upon at the joint invitation of the California Society of Southern California. It will be the first meeting of the coast branch of the national association to be held south of Palo Alto.

You'd Talk About It, Too

If you knew you had the only Player-Piano equipped with non-rotting, non-rusting, permanent metal tubes when the other fellow was trying to sell a rubber-tubed Player that down in your heart of hearts you knew wouldn't stand the stress of time and service, wouldn't you be talking and preaching about your Player-Piano? You couldn't keep still if you wanted to. Every time you'd meet a friend on the street you'd want to tell him of it. That's the way we feel about it, and you can't blame us for talking. Try this once: Shop around at all the other piano stores and look at the best Player-Piano obtainable for $700. Be sure that's the best price obtainable and look at the tubing. When you have satisfied yourself that you have found the best to be had at $700, come to our store and get a better Player-Piano —better in tone and in the facilities of interpretation of your favorite selections for exactly $457.

A pretty broad statement? Well, we are all open to conviction, so let us prove it to you. A new shipment just arrived—new styles—new case designs—free music roll exchange—something else you don't get elsewhere. Terms $2.00 weekly if desired.

EILERS MUSIC HOUSE

[illegible]

Next to Kahn's—Open Evenings

MONEY MAKERS

Apartment House

Clears $350 Per Month.

A few minutes' walk from 14th and Broadway, in the heart of the fashionable apartment house district. It has all the latest labor-saving devices and modern conveniences, completely and neatly furnished; long lease. Price of furniture and lease, $6500.

Students' Hotel

Clears $1000 Per Month.

Sixty-six rooms; convenient to Berkeley campus; very popular with students; completely furnished; good lease. Price of furniture and lease, $15,000.

Will accept mortgages for one-third of purchase price or will exchange for gilt-edge securities.

New Apartment House

Sixty-one rooms in 2 and 3-room apartments, located on one of principal streets close to center of Oakland—This place represents all the latest ideas in apartment house building. We can secure an exceptionally desirable lease [illegible]

Frank K. Mott Company

Second Floor

Security Bank Building, Eleventh and Broadway

THE WOMAN'S EXCHANGE

Special Display and Sale of **Christmas Novelties**

Beautiful Dolls, Hand-Decorated China, Holiday and Domestic Articles.

Ladies contributing to bazaar will save time by purchasing articles ready made at the exchange.

WONDERFUL DOLL, in hand-sewed and real lace dress WILL BE RAFFLED SATURDAY—on exhibition Thursday, Friday and Saturday. Take a chance.

[illegible]

MARY JANE PUMPS

in Patent, Gunmetal, black and white Sateen and White Buck.

$2.50 Per Pair.

H.&F. $2.50 H.&F.

1110 Washington.

H. Morton Co.

JEWELERS.

BROADWAY AT FOURTEENTH STREET, OAKLAND.

WOMEN'S CLUB SESSION AT SANTA ROSA

Representatives From Oakland and Nearby Cities Join Delegations.

Hearty Welcome for Ladies Is Extended by Hospitable Sonoma Town.

Among the clubwomen of the bay cities for the district convention of San Francisco Women's Clubs met today at their twelfth annual convention in Santa Rosa. The clubwomen of that city, together with the men representing the joint committees of the Chamber of Commerce, members of the Saturday afternoon Club, the Improvement Club and the Philomath Club were all present to greet the delegates on their arrival in the Sonoma [illegible]. Smiles were on the faces of all and a hearty welcome extended their fellow club members, for the clubwomen of Santa Rosa are most hospitable hostesses and have thrown open their homes to the visiting guests, even the hotels and boarding houses being made most attractive with baskets of fruit and flowers, everywhere in evidence.

MORNING SESSION.

The session opened this morning at 9:30 at the Odd Fellows hall. Mrs. Percy L. Schuman, president, in the chair, with Mrs. Charles Mason Kinne as parliamentarian and timekeeper. Mrs. Lewis Aubury was corresponding secretary and Mrs. Nathen Frank assisting. The program today will be a long and interesting one and will be as follows:

Mrs. Percy L. Shuman, president, in the chair.

Parliamentarian and timekeeper, Mrs. Charles Mason Kinne, San Francisco.

Call to order.

Invocation, Mrs. Willis G. White, Santa Rosa.

Adoption of program.

Address of welcome, Mrs. James S. Sweet, local executive, Santa Rosa.

Greeting to delegates, Mrs. F. H. Kellogg, Santa Rosa.

Response to delegates, Mrs. A. J. Monroe, Eureka.

Greetings of past presidents, Mrs. J. Lowenberg, San Francisco; represented by Mrs. Anna Morrison Reed.

Greetings from northern district presidents, Mrs. A. F. Jones, Oroville.

Greetings from Alameda district president, Mrs. W. E. Colby, Berkeley.

Greetings from [illegible].

Reports of officers, president, vice-president, recording secretary, corresponding secretary, treasurer and auditor.

Council and open forum for president, delegates and alternates. Mrs. James W. Orr, state president, in the chair.

DISCUSSIONS.

"Home Industry," Mrs. M. E. Wilkins, special representative; Mrs. D. M. North Whitcomb, leaders.

"Capital Punishment," Mrs. Alfred P. Black, president California club and past district president, leader.

"High Cost of Living," Mrs. Carolin Coffin, state president of Homewives' League; Miss Mary B. Vail, chairman home economics, leader.

"Redistricting," Mrs. Annie Little Barry, state parliamentarian; Mrs. Olive Bocrette, Miss Jennie Partridge, chairman of civics, leaders.

Announcements.

Adjournment.

WEDNESDAY AFTERNOON.

Mrs. Percy S. King, president, in the chair.

Report of committee on rules and regulations, Mrs. Alida W. Terrill, chairman.

Civic and social service hour.

Reports: Civic chairman, Miss Jennie Partridge; civic betterment, Mrs. Bradford Woodbridge, state chairman; civil service reform, Mrs. M. V. Grimes, chairman; new state civil service law, Mrs. E. S. Karnes, state chairman; industrial and social conditions, Mrs. Louis Herz, chairman. Address, "Protective Work for the Exposition," Mrs. Evelyn B. Kent. Club president's hour. Three minute reports. Announcements. Adjournment.

Folk dancing and tea served in the Odd Fellows' hall gardens.

WEDNESDAY EVENING.

Odd Fellows' hall; Mrs. Percy L. Shuman, president, in the chair. Orchestra selected. Address, Mr. John L. Merrier, mayor of Santa Rosa. Greetings Mr. John Rinner, president Santa Rosa Chamber of Commerce. Song cycle—"La Zingara" (Donizetti); "My Laddie" (Thayer); [illegible] (Woodman); Elizabeth C. Wilcox, Oakland, accompanist. Mrs. Minnie Mills. Address, "The Business of Being a Club Woman," Mrs. James W. Orr, state president of C. F. W. C. Address, "Our Responsibilities to the Immigrant Citizen," Mr. Clarence F. Lee, district attorney of Sonoma county, Santa Rosa. Orchestra selected. Reception at Odd Fellows' hall to meet Luther Burbank and officers.

The committees of Santa Rosa responsible for this great convention are:

John Rinner, president of Chamber of Commerce and president of the joint committee; John F. Overton, president of the Santa Rosa bank, and W. H. Ketterin; Mrs. James S. Sweet, president of the Saturday Afternoon Club, chairman of the local board; Mrs. John Rinner, president of the Woman's Improvement Club, vice-chairman; Mrs. O. L. Hoats, secretary local board; Mrs. Robert Mitchell, treasurer of the local board.

Committees—Mrs. H. W. Le Baron, chairman auditorium; Mrs. C. M. Carpenter, chairman information and registration; Mrs. P. A. Menefee, chairman badges; Mrs. C. O. Dunbar, chairman decoration; Mrs. J. L. Smith, Jr., chairman excursions; Mrs. L. D. Jacks, chairman hospitality; Mrs. G. M. Luttrell, chairman hotel and rooms; Miss Minnie Mills, chairman local program; Mrs. O. L. Hoats, chairman press; Mrs. F. O. Pryor, publicity and promotion; Mrs. M. T. Vaughan, chairman pages; Ira D. Pyle, chairman trains; Mrs. H. L. Hall, chairman trains; Miss Frances O'Meara, chairman ushers.

"Social Hygiene" Is Themc of Dr. Moody

Addresses County Sunday School Ass'n

SUNDAY SCHOOL LEADERS WHO TOOK PART IN THE ANNUAL COUNTY CONVENTION, HELD YESTERDAY. UPPER RIGHT, REV. F. W. SHATTUCK; LEFT, CHARLES RUSS FISHER; AND LOWER, C. S. MORSE.

"The social evil exists largely because it is a commercialized vice," declared Dr. R. O. Moody of the University of California yesterday afternoon in addressing the delegates to the Alameda county Sunday School Association convention, in the First Baptist church of this city. "In our own fair land over 55,000 prostitutes die every year a sacrifice to this evil, and over 55,000 young girls and young women are supplied to take the places of those who die." The statement of facts shocked the Sunday school workers. In his theme entitled "Social Hygiene," Dr. Moody suggested that the boys and girls should be taught sex hygiene before they enter high school.

"Homes of refuge for fallen women have been erected; a few laws which have been enacted have been to a large extent dead letters," said Dr. Moody. "With these feeble efforts they have been satisfied and, like the ostrich, have covered their eyes and ears and said that it is too terrible to think about, too vile and too contaminating to know about or consider; segregate it; put it as far away as possible from our homes and our children and let it go on. Meanwhile the devil has chuckled and rubbed his hands in glee at such short-sightedness and indifference, and, on account of their ignorance, sons and daughters from these Christian homes have been drifting into lives of immorality."

ANSWERS QUESTION.

In answer to the question which Dr. Moody propounded in his illustrated lecture, "What have the good, brave, strong men and women, the leaders, the officers, the soldiers in the army of Christ been doing through the centuries to combat this evil?"—he replied plainly that they had erected refuge places for fallen women and have kept their children in ignorance of the social evil by their silence and deceit.

During the afternoon session a conference in elementary Sunday school work was conducted by Mrs. T. H. Hageman. The process of instructing the juveniles from the cradle roll to the junior departments of the Sunday schools was exhibited by Miss Marie Plaw, Mrs. S. W. Smith, Mrs. L. P. Russell and Mrs. B. J. Williams. A talk upon "Handwork" was given by Mrs. Emily Clayton and it was followed by a conference in which the Sunday school teachers gave suggestions regarding the most beneficial methods of instructing the pupils.

Rev. Levi Gregory, of Friends' church, presided over the secondary division conference, where T. S. Caldwell, boys' work director of the Young Men's Christian Association, was the speaker.

The report of the nominating committee was read by its chairman, J. E. Henderson, of this city. The following officers were elected by acclamation:

President, Professor E. E. Washburn, superintendent of the Sunday school of the Fruitvale Christian church; secretary, A. U. Brandt, First M. E. Church South, Oakland; assistant secretary, Miss Helen Leiter, Fourth Congregational church, Oakland; superintendent adult department, Mrs. W. K. Towner, First Baptist church, Oakland; superintendent secondary division, Dr. C. P. Pomeroy, First M. E. church, Oakland; superintendent elementary department, Miss Alexandra de Fremery, First Presbyterian church, Oakland; superintendent teacher training, Professor E. Albert, Presbyterian church, Alameda; superintendent purity department, Professor R. O. Moody, University of California; First vice-president and chairmen of districts—West Oakland, Rev. J. B. Orr; Berkeley, Archie Rushforth; Alameda, Rev. William Woodward; Fruitvale, E. McDermod.

CONVENTION IS CLOSED.

Last evening the convention was brought to a close. Professor E. E. Washburn presided over the deliberations. The session was preceded by a dinner, which was attended by the superintendents of the various Sunday schools of Alameda county. After-dinner toasts were responded to by the leaders of the schools, who presented their problems. Harry Morton, superintendent of the Sunday school of the First Methodist Episcopal church and a member of the world's Sunday schol official executive board, acted as toastmaster. The speakers were Rev. W. A. Brown, international Sunday school worker, and Charles R. Fisher, general secretary of the Sunday school work in California. The meeting in the chapel of the church opened with a musical program, which was given by the San Leandro Methodist Episcopal Sunday school orchestra, while the service of song and devotion was led by Earl Cochran.

Among those who took part in the convention were: C. S. Morse, county treasurer; Rev. William Keeney Towner, pastor of the First Baptist church of Oakland; Rev. F. W. Shattuck, pastor of the Advent Christian church; Rev. James B. Orr, pastor of the Myrtle-street Congregational church; Rev. George C. Butterfield, Rev. Levi Gregory, Harry Morton, Rev. Guy A. White and Charles R. Fisher.

A number of the bay city Sunday schools were represented by Miss Blanche File of Berkeley, Rev. W. L. Bone, pastor of the Calvary Presbyterian church; Mrs. Harry Morton, J. Charles Garth, Mrs. J. E. Sibbett, Mrs. V. W. Jenkins, Mrs. H. M. Norton, Mrs. Alice Montgomery, E. P. Adames, Mrs. C. Asher, Mrs. Frank S. Vogan, Miss Mertie Henshaw, S. Emily Clayton, Rev. Henry Quickenden, Mrs. Mary Page, Mrs. C. W. Johnson and Mrs. C. A. Bader.

ST. LOUIS NOW THE WORLD'S FUR MART

Alaska Seal Catch Disposed of Now in America; Scene Shifts From London.

A history-making epoch takes place in St. Louis on December 16th, when for the first time the Alaska Seal Catch will be disposed of through an American house instead of through London, England, as formerly.

Just how far-reaching the effect will be of this important decision by Secretary of Commerce Redfield, may be gathered from the fact that for many years it has been as natural to associate London with seal furs as with royalty. Apart too, from the mere disposition of the furs themselves is the fact that a great tanning and dyeing industry has been maintained in England, on the strength of past control of the Alaska seal output by British houses. It is fairly evident that this industry will be removed from England to America in order to further facili- [illegible] consideration is the fact that this step will naturally mean the elimination of the heavy duties, which in the past have added to the prices of seal skin garments in America.

This year's catch consists of the thousands of raw skins taken under the present laws governing the Alaska output. Under these laws, which favor the development of the herds, the output will naturally multiply within the next few years, a fact all the more significant in the light of this award made for the first time [illegible] to an American house.

CONTROLLING THE CATCH.

Through pelagic sealing—killing seals in the open sea—the Alaskan herd was doomed to extermination until the passing of laws by the United States, Russia, Japan and Great Britian prohibiting this form of sealing. As it is impossible to distinguish the males and females apart when in the water, and, the females predominating, the greatest number killed were females. This in turn meant the death of the pups on shore, through starvation. Thus a serious problem presented itself, especially in view of the fact that since the purchase of Alaska from Russia for $7,000,000 the sealskin industry has repaid the U. S. over $15,000,000, more than twice the amount paid for all Alaska.

THE BACHELOR SEALS.

The bull seals fight for their harems, which number from 20 to 40 cows, and even many more, according to the fighting strength of the "boss of the herd." Consequently a large number of the younger males are bachelors—not having arrived at the years of fighting strength sufficient to win harems of their own. Yet they do fight, and in their constant battles the female is often injured. For the good of the herd the number of these blood-thirsty bachelors should be kept down, as well as for the sake of the skins. A torn or scratched skin has little value. The present laws, however, protect the bachelors with the rest of the herd, although zoologists assert that only comparatively few males are needed to increase the herd. The present "close" season will last for three years longer, during which time seals may be killed only by the natives of the islands for food purposes.

Advertisement.

OPIUM SMUGGLER STARTS SERVING SENTENCE

For opium smuggling operations, Robert Donaldson, former superintendent of navigation for the Pacific Mail Steamship company, commenced serving a year's sentence in the Alameda county jail today. Donaldson was convicted on the testimony of David Powers, a former special agent, who told that the steamship man had induced him to smuggle 100 tins of opium from the deck of a Pacific liner.

THREE MEN BURNED.

NEWPORT NEWS, Va., Oct. 29.—Hemmed in by flames in the foundry room of the battleship New Jersey last night, when a gasoline tank exploded, one man received burns that probably will result in death while two others were badly burned. The names of the victims were not obtainable. A seaman is said to have held a torchlight near the gasoline drum.

PLUMBING BARGAINS

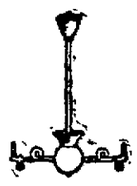

2-arm Gas Fixture $1.25.

A handy Force Pump to clear stoppage. Special 25c.

12-oz. pure copper float ball. Will last 20 years, 75¢.

6 oz. copper float ball 35¢.

Wash down toilet, No. 2 bowl. Furnished with oak tank and seat, $9.00

All kinds of washers.

Get our prices on pipe and save money. If you need a Wash Tub buy one of our $10 cement trays. Guaranteed against cracking for ten years.

Estimates Furnished From Plans.

Oakland Plumbing Supply Co.

520 Broadway, Oakland. Phone Oakland 2928.

Modern in Every Respect — All Outside Rooms

Electric Lights, Baths, Hot and Cold Water in All Rooms

Largest and Most Complete Hotel in the City

Fire-Proof

Golden West Hotel

A. SONNICHSEN, Proprietor.

412 Eighth Street — Oakland, California

Furnished Rooms, Single or En Suite From 50c to $1.50 Per Day

Special Rates for Tourists and Permanent Roomers

Phone Oakland 8862 — European Plan

CHINESE PANTRYMAN JAILED FOR SMUGGLING

SAN FRANCISCO, Oct. 29.—Sing Gun, a Chinese, employed as second pantryman on the steamer Chenyo Maru was sentenced to one year in the Alameda county jail when he pleaded guilty to smuggling opium in the federal court today. He was captured with 29 tins of the drug which he had concealed in the steerage galley.

MRS. LEO BANNISTER HAS LITTLE SON

Police Officer Leo Bannister and wife are receiving the congratulations of their friends over the birth of a son. The big white bird deposited the little stranger on October 27, and both mother and son are reported to be doing nicely.

SHELL MOUND CLUB PARTY.

The sixth annual theater party of the Shell Mound Pistol and Rifle Club will be given at the Orpheum Monday evening, and judging by the advance sale of tickets a big house is assured. Chairman George Holstein and Secretary Willie Siebe have been busy lining up the club's talent and several numbers will be added to the regular program.

BAD COUNTERFEITER PUT ON PROBATION

SAN FRANCISCO, Oct. 29.—James A. Spencer whose offense was the making of two counterfeit quarters which did not in any manner resemble good coin, pleaded guilty in the district court today and was practically given probation. It is rare indeed that in the United States court a man is thus leniently dealt with but Spencer was permitted to go on his own recognizance providing he reports once a week to the United States attorney.

GAIETY THEATER PLAY NOT FOUND IMMORAL

Two police officers visited the Gaiety Theater last night to judge of the morality of the production, as Mrs. Helen Swett Artida, secretary of the Public Welfare League, had informed Chief Petersen that the show was objectionable. They declared that they believed the production about similar to that in many theaters, and recommended that there be no adverse action.

Painless Patterson.

Good Dentistry

Are you interested?

We have every facility for doing high-class work. Our offices are the largest and most complete in the city. We do the best work. Fillings, Crowns, Bridges, Teeth—without plate. Guaranteed work. Sterilized instruments. Once a patient—always a patient.

I MAKE:

[illegible] Gold Crowns for.... $5.00

[illegible] Plates for $12.50

[illegible] Plates for $10.00

[illegible] Gold Plate for $10.00

[illegible] Set of Teeth..... $5.00

[illegible] Fillings and Inlays, $1 up

[illegible] Extraction $50c

[illegible] for extractions before hav-

[illegible] A written guarantee [illegible] years.

[illegible] Evenings, Sundays, 10 to [illegible]

CONTEST SETTLED BY QUIT-CLAIM DEED

Duncan Wright and his wife Meta Wright, who were made defendants in a foreclosure suit brought by Thomas Sullivan to recover property on Paloma avenue, Piedmont, valued at $4675, have settled the contest by stipulating to give a quit claim deed in favor of the plaintiff. The matter was brought to a climax yesterday in court when it developed that Dr. William Stillman had sworn to an affidavit that Mrs. Wright was unable to leave her home on account of illness when in reality she was enjoying a visit in Los Angeles. The discrepancy was discovered and the defendants settled the suit.

POLICE ROUND UP ALLEGED GAMBLERS

Following several raids in the past month on two alleged poker and gambling [illegible] which arrests were made for gambling, the police last night rounded up eight men at the two places who are said to be habitues of the places. The men were placed under arrest by Corporal Smith and a posse of police, and have been charged with vagrancy. Those arrested were: Jerry Crowin, William Griffin, [illegible] Morrissey, William Sears, F. R. Smith, Lewis Roberts, Thomas Bulivant and [illegible] B. Cottle. They were arraigned this morning and the cases were continued to next week to plead.

GRAIN DEALERS IN FAVOR OF STANDARDS

WASHINGTON, Oct. 29.—Representatives of the National Grain Dealers' Association formally notified Secretary Houston of the department of agriculture today that the organization favored the government's proposed standardization of foreign grades. Objection was made by members of the Baltimore Chamber of Commerce, who declared that the promulgation of the new grades would seriously affect their export trade, the largest in the country.

Many of the speakers at the hearing today, while favoring the proposed grade, urged modifications. In place of the government's proposed No. 2 corn, with a moisture test of 17.5 per cent, they urged the substitution of a grade to be called "standard," and making the government's proposed No. 4 a No. 3, with a moisture test of [illegible]

This, they pointed out, would leave the present grades virtually unchanged and would give the producer an increased margin to produce a "standard" grain with a moisture test of 17.5 per cent.

TRIES CASE IN RENO.

SAN FRANCISCO, Oct. 29.—United States Judge William Van Fleet left here for Reno today to try a case in which Judge Farrington is disqualified.

BIG LEASE CLOSED ON 14TH STREET PROPERTY

The four-story building at 517 Fourteenth street has been leased for ten years to the Mosbacher cloak and suit house, through the agency of Lewis S. Gear.

This building is now occupied by the Girard Piano Company, with furniture and pianos. They are going out of the furniture business and the deal involved the sale of their lease at a substantial figure and a new lease to the Mosbacher Company at a total rental of about $180,000.

The entire deal was handled by Gear, representing both the Girard Company and the Mosbacher Company. It was Gear who negotiated the million-dollar lease on the Dalziel building, in Fifteenth street, which is just being completed as a store and office building.

TO BUILD NAVY

WELLINGTON, N. Z., Oct. 29.—The government of New Zealand has decided to build a navy of its own on the same lines as that of Australia and to discontinue its subsidy to the imperial British navy. This decision is due to the inability of the British admiralty to carry out its agreement of 1909 to station two cruisers in New Zealand waters, the dominion bearing the cost of their upkeep. New Zealand hopes to dominate the South Pacific seas.

Nothing Cut But the Price

Daily and Sunday TRIBUNE

NOW

40c

A MONTH

Delivered By Carrier or Mail

The Same Big Paper Every Day

SUBSCRIBE NOW

CONSOLIDATION SCORNED BY JOHNSON

California's Governor Laughs Down Propositions During Speeches in East.

"Rather Defeat With Principles Than Victory Without Them," He Says.

EVERETT, Mass., Oct. 29.—Governor Hiram Johnson of California laughed down propositions for consolidating the Progressive party with other parties, while speaking at rallies here and in Dorchester last night in behalf of Charles S. Bird, Progressive candidate for Governor.

"There is much talk in various quarters concerning consolidation and amalgamation," said Governor Johnson. "Various distinguished gentlemen are coming into your state from different quarters of the Union to tell you that one of the older parties to which many of us belonged prior to last June, is to be reformed within itself.

"First they admit by the very suggestion the necessity of reform. Next, when any of them present to you that sort of siren song we have heard all over the land of late, we should be glad if any one would ask them what they are going to reform and whether they expect Progressives in Massachusetts and we of the west, who have gone through the fire for Progressive principles, to become connected again with the parties of Mr. Barnes of New York, of Mr. Penrose of Pennsylvania, of Mr. Murphy of New York, and of Mr. Taggart of Indiana. Unless they are able to demonstrate that they are going to proceed without the so-called and self-appointed leaders of these parties, it is useless for them or any others to talk concerning consolidation or amalgamation.

"We of the west, whenever the suggestion has been made to us that there should be a consolidation or amalgamation, have asked in every instance why we should amalgamate or consolidate. The answer has been 'amalgamation to win.' Our answer back has been, where we have made the fight and won 'that we would rather be defeated with our principles than win without them.'"

TONIGHT.

Tonight, if you feel dull and stupid, or bilious and constipated, take a dose of Chamberlain's Tablets and you will feel all right tomorrow. For sale by Osgood Bros. Drug Stores.

—Advertisement

SKYLIGHT CRASH AWAKENS SLEEPER

Mrs. Laura Bennett Has Weird 2 a. m. Experience; Burglar Scare Unfounded.

SAN FRANCISCO, Oct. 29.—A half-dozen occupants of the house at 456 Eighth street, rushed forth in their night apparel to give fight to a burglar when the crash of glass warned them that some one had entered the building at 2 o'clock this morning. On the second floor beneath a skylight which was shattered in a thousand pieces, they found Mrs. Laura Bennett, 314 Fillmore street, fully dressed and unable to explain her presence there. She was removed to the Central Emergency Hospital and although her clothing was cut and torn it was found that she had escaped without a scratch. She informed the authorities that she had no idea how she came on the roof of the Haight street house, or where she had been during the evening. sleep but if so, she had made her journey into dreamland while sitting before the fire in her home, as she had not retired

ACCUSES JAPANESE.

SACRAMENTO, Oct. 29.—Deputy State Labor Commissioner John S. Blair is investigating the complaint of M. J. Dean of Florin that he and his family are close to starvation in being forced to live up to a lease held by Kiyo Masqucha, a wealthy Japanese. Dean says he and his wife and three children have lived on nothing but bread and milk for the past week. He asserts that the Japanese assured him $800 in grapes could be harvested off the eight acres. The lease called for a payment of $300 a season. The grape crop amounts to but $500, and Dean says he has been forced to live in abject poverty.

SAVE MONEY; AVOID PAIN

Teeth Extracted Without Pain. Easiest and Best Painless Extractors in Oakland.

SPECIAL UNTIL OCT. 31.

22K GOLD CROWNS	2.00
SET OF TEETH	$8.00
GOLD FILLINGS	$1.00
SILVER FILLINGS	.50
BRIDGE WORK	$2.00

Teeth Extracted Free When Teeth Are Ordered.

10-Year Guarantee with All Work.

BOSTON DENTAL CO.

1309 WASHINGTON ST.

HOURS—Week days, 9 to 8; Sundays, 9 to 12 M.

Pioneer of New Type of Buildings Will Be Torn to Ground

NEW YORK, Oct. 29.—The first building ever erected around a skeleton of steel, the forerunner of the skyscrapers which are known today in almost every American city, is to be torn down. The structure is known as the Tower building, but this has become a misnomer. When it was erected in 1889 at No. 50 Broadway it was the marvel of the city, being eleven stories in height. Today within a stone's throw of the old structure there are buildings from three to four times as high.

The Tower building is owned by Standard Oil interests, who have found that the structure no longer pays for its operating cost. It has been decided to demolish it to make a saving in taxes.

BESSIE HAYNES IS OUSTED FROM JOB

Assistant Matron of the Detention Home Loses Out in Board Tangle.

That two women cannot hold the same job in the Detention Home at the same time was the decision reached by the Probation Committee at a special meeting yesterday afternoon. As a result, Miss Bessie Haynes, for the last two years assistant matron, was removed from office over protest of the Board of Supervisors, which refused to accept her "coerced" resignation a month ago. Mrs. J. Ross of Marin county was chosen to fill the vacancy.

Owing to the complications in the Juvenile Court law, the Probation Committee has power to appoint employes for the Detention Home in Nineteenth street. Their appointments, however, must be ratified by the Supervisors, who have control of the salaries. Members of the board have stated that the appointment would be ratified, as the board has practically no alternative unless it would be to do away with the position entirely

"While not in accord with the action of the committee, I feel that in the interests of the probation system the supervisors will be obliged to ratify the appointment," said Chairman John F Mullins.

Supervisor Foss has openly attributed Miss Haynes' dismissal to "politics" in the Detention Home.

ALLEGED LOAN SHARK SEEKING HIS FREEDOM

Donald Springer, an alleged loan shark, who is accused by the district attorney of irregular transactions with H. G. Stevens of Richmond, applied for a writ of habaes corpus before Superior Judge Donahue this morning. Deputy District Attorney Satterwhite, who issued the complaint against Springer, appeared for the prosecution. The matter was continued one week for argument. Springer was arrested for a misdemeanor and released on $100 bail by Justice Quinn Springer is connected with the German-American Loan company in the Blake block on Wasnington street.

CARLISLE CELEBRATES PENN'S ANNIVERSARY

CARLISLE, Pa., Oct. 29.—The students at the Carlisle Indian school last night formally celebrated the 160th anniversary of the confirmation in 1753 of Penn's treaty with the Indians, made in Philadelphia in 1682 An elaborate program was given in the school auditorium. The Rev George P Donahue of Coudersport sketched the history of the league of amity between the Indians and whites, which was ratified in Carlisle with impressive ceremonies 160 years ago.

SEVEN BURIED IN WELL; TWO ONLY RESCUED

FREDERICK, Okla., Oct. 29 — Five men were killed and two others seriously injured here yesterday when the walls of a city well, 20 feet in diameter and 40 feet deep, caved in. Seven men were in the well.

Alvin Dean, after having been buried for 12 hours some distance above the water line, was rescued Oliver Brewer, who was removed from the well in a serious condition, may die of his injuries.

NEW POSTMASTER IS SWORN INTO OFFICE

SAN FRANCISCO, Oct. 29.—Charles W Fay was sworn in at noon yesterday by Judge Maurice T. Dooling as postmaster of San Francisco. Fay's bonds are $200,000 as custodian of the building He probably will begin his active duties Saturday.

STAMPEDERS FACE FAMINE.

PORT TOWNSEND, Wash, Oct. 29. With the cold weather just setting in, the trails blockaded with snow and ice cutting off all possibilities of supplies reaching the camp, the miners who rushed to Shushanna, the new diggings, without supplies are facing starvation.

Already three deaths from starvation have occurred.

DEAN IS ACQUITTED.

NEW WESTMINSTER, B. C., Oct. 29.—Charles Dean was acquitted by a jury in the Assize Court last night of complicity in the robbery of the New Westminster branch of the Bank of Montreal, September 15, 1911, when $285,000 was stolen. This was Dean's second trial, a previous jury having disagreed. Dean was arrested a year and a half ago at Los Angeles.

U. S. ARMY ORDERS

WASHINGTON, Oct. 29. — First Lieutenant Dorsey R. Rodney, Fifth cavalry, is transferred to the Eighth cavalry and will join his regiment in the Philippines.

Orders of October 16, transferring First Lieutenant Joseph [illegible] to First cavalry are revoked and Lieutenant Barnard will remain on duty with the Fifth cavalry.

D. G. REID LEAVES ROCK ISLAND LINE

Resigns as Chairman of Board of Directors in Favor of Schumacher.

NEW YORK, Oct. 29.—Daniel G. Reid retired today as chairman of the board of directors of the Chicago, Rock Island and Pacific Railroad Company in favor of Thomas M. Schumacher, vice-president of the El Paso and Southwestern Company, which is controlled by the banking firm of Phelps, Dodge and Company. Mr. Schumacher was elected to this new position at a meeting of the Rock Island directors and was also chosen chairman of the road's executive committee, succeeding W. H. Moore. Although it is understood that Phelps, Dodge and Company have purchased a stock interest in the Rock Island it was announced that Mr Schumacher's election did not indicate any change in the control of the system which it was stated still lies with the Moore Reid interests.

The executive committee of the road as constituted today consists, in addition to Mr. Schumacher of W. H. Moore, D. G. Reid, Arthur C. James, H. U Mudge, James McLean, E. L. Hines, Edward S. Moore. Mr. Mudge was re-elected president of the road.

JUMPS THROUGH WINDOW TO ESCAPE DESPERADO

SAN FRANCISCO, Oct. 29.—John Egler, proprietor of a billiard parlor at 657 Sacramento street, was about to close up at 2 o'clock this morning when a man entered carrying a long knife and promised to carve his heart out. By reason of the ferocious appearance of the man Egler was convinced that he would carry out his threat and tried to avoid him. Round and round the room the desperado chased his victim until the latter jumped through a window, shattering the pane, and dropping to the ground in the rear of the building. He received a sprain of both ankles and cuts about the hands. When the police arrived his assailant had disappeared.

SUBPOENA BY MAIL IS DECLARED SUCCESS

CLEVELAND, Ohio, Oct. 29.—After one month of operation, Municipal Court Bailiff Charles L. Sulzer announced today that his plan of subpoenaing by mail had demonstrated its great superiority over the old method of personal service. Out of a total of 837 summons in the past month, only fourteen had remained undelivered while under the old system, he says, at least sixty-eight would have been undelivered because of changes in addresses which are not recorded in the directory

"The postoffice department is more quickly notified of change in address," he said, "and hence the percentage of undelivered summonses is much smaller. The total cost to litigants for the notification by mail system has been only $67.50 while under the old system it would have cost $270 12."

Bar associations and attorneys all over the country have written him for information about the innovation.

PIONEER WOMAN OF PORT COSTA PASSES AWAY

RICHMOND, Oct. 29.—Mrs. Mary Patterson, for many years a resident of Port Costa where she had many friends and acquaintances, the wife of the late Charles Patterson of that town, died yesterday in Oakland at the home of Mr. and Mrs. Addison, 4421 Webster street.

She had been in poor health for several months and a couple of weeks ago was taken suddenly seriously ill, passing away early yesterday morning.

She was a member of the Women of the Woodcraft of Crockett, under whose auspices the funeral services will be held next Friday afternoon at 1:30 o'clock from the undertaking parlors on Washington avenue. The interment will take place at Sunset View cemetery.

ROCK SLIDE BLOCKS TRANSCONTINENTAL LINE

EVERETT, Wash., Oct. 29.—The Great Northern railway's main transcontinental line over the Cascade mountains was blocked for the second time in two weeks yesterday by a rock slide loosened by a blast in the tunnel the company is building at Windy Point, west of Cascade tunnel The rock covered the track to a depth of twenty-five feet for a distance of more than 150 feet, and the line will be closed to traffic until late tomorrow. Overland trains from Seattle are being routed by way of Vancouver, and the Spokane, Portland & Seattle railway to Spokane.

UNITARIAN SOCIAL CLUB TO GIVE SHOW TONIGHT

Pretty girls will occupy a prominent part of the program of the vaudeville show to be given this evening by members of the dramatic club of the Unitarian Social Club, at the organization's club rooms at Fourteenth and Castro streets. Featuring the affair will be a sketch, "Who Killed Cock Robin." Under the direction of dramatic director, Howard D Renwick, and dramatic producer, Fred B. Thomas, members of the club have been practing diligently for the past few months Miss Marguerite McFadden will take the leading part of the production

A study in white and black, entitled "From Alabam," and featuring Thomas Cutting and Frank Tiffany; vocal and instrumental selections by Miss Dorothea Ross; one act farce, "Keeping a Secret," featuring ten girls and selections by the Unitarian trio will round out the program. Miss Doris Hadley and Miss Sadie Fredericks will be among the participants.

MILK DEALERS TO MEET IN S. F., 1915

CHICAGO, Oct. 29. — Resolutions urging the support of health and sanitary officials for more equitable laws pertaining to the production and sale of milk were adopted and Chicago was selected as the 1914 meeting place and San Francisco for the 1915 meeting, at the closing meeting tonight of the fifth annual convention of the International Milk Dealers' association.

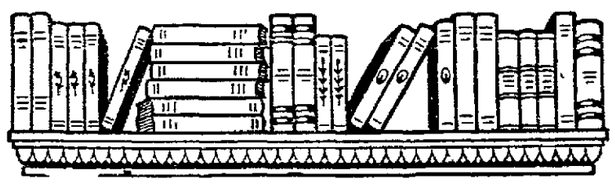

Children's Books

Now come the long winter evenings when the little folks need to be entertained indoors. What could be better than good, wholesome story books which instruct while they entertain.

Our Children's Section on the mezzanine floor is replete with all the good old stories—many of them in new dress—and some of the brightest new ones that ever thrilled a youngster. Here are some of the titles:

The Story Without End.—$2.00.
From the German of Carode, by Sarah Austin. Illustrated in color by Frank C. Pape.

King Arthur's Knights—$2.50.
Sixteen drawings in color, by Walter Crane.

The Swiss Family Robinson—$2.00.
Twenty handsome illustrations in color. Fine bold print.

The Treasure Book of Children's Verse—$2.00.
Twenty illustrations in color, by Etheldreda Gray. Arranged by Quiller-Couch with 300 selections.

The Peek-a-Boos—$1.00.
A splendid little story of the Bunnies.

Miss Santa Claus of the Pullman—$1.00.
How one woman brought joy on a Christmas, by Annie Fellows Johnson.

The Story of Evangeline—$2.00.
Adapted from Longfellow by Clayton Edwards. Twelve illustrations by M. L. Kirk.

The Book of Baby Pets—$2.50.
Illustrated by E. J. Detmold. Very handsome.

The Jungle Book—$2.50.
By Rudyard Kipling. Illustrated in color by M. and E. Detmold.

Book of Indian Braves—$1.50.
By Kate Dickenson Sweetser. Telling of the courage of the red men.

Peter Pan's A B C—$1.00.
Illustrated in color by Flora White.

The Children's Blue Bird—$2.50.
By Madame Maeterlinck. Twenty illustrations in color by Herbert Paus

The Rose Fairy Book—$2.00.
Illustrated both in color and black-and-white, by Lillian A. Govey.

Pictures and Framing

It is none too early to think about Pictures for Holiday Gifts. We specialize in framing family photographs for gifts or the home. Our Framing Department is in charge of experts who will help you with suggestions. And unframed prints and many framed pictures are in our gallery to beautify your home. All at prices most reasonable.

Special Framed Pictures $1.75

Carbon photos and Seeman prints in handsome antique gold frames. Scenic subjects, heads and marine views. Worth regularly as high as $5.00. While on display in window—special at **$1.75.**

New Arrivals In Serving Trays

Oval and oblong shapes in mahogany and antique gold. Many new designs, all with imported tapestry bottoms. Prices

Smith Brothers

Thirteenth St. Between Broadway and Washington.

After shopping—

Ridgways Tea

Refreshing—Satisfying—Invigorating

H. C. CAPWELL CO. — H. C. CAPWELL CO.

For Little Girls These Smart Coats

Coats cut on simple lines and fashioned of the rich, new fabrics, are especially fetching this season with their velvet trimmings in contrasting or matching colors.

OF WOOL CHEVIOT, in navy with bright red trimmings on collar and cuffs and black satin belt. Large outside pockets. Sizes 8 to 14. Price..... $7.50

Another pretty style of heavy cheviot in brown and Copenhagen has a circular flounce and velvet collars and cuffs to match the materials. Outside pockets. Price..... $8.00

Open a Credit Account

Responsible parties are invited to make their shopping a convenience by opening a credit account. Application may be made at office in person or by mail.

Zibeline Coats $8.50

In navy and white striped, made in Russian style with belt, collar and cuffs of plain Copenhagen to match material and fancy buttons. Very finery tailored. One of the newest materials. Cosy and warm for winter. Sizes 8, 10 to 14.

Double-Breasted Storm Coats $10

Of gray and brown diagonal coating, made with storm collar that may be buttoned close to the neck or turned down. Splendidly tailored, snug and warm. Sizes 8 to 14 years.

Other styles range in price from $12.50 to $16.50.

Plush Coats $12.50

Of soft, high piled plush, trimmed with silk frogs and fancy buttons. Plain collars buttoned close to the neck. Very dressy coats that offer long service. Sizes 10 to 14.

Other styles in plush and brocaded velvets range from $15 to $17.50.

Pretty New Fur Sets for Children

Infants' Sets

Of imitation ermine—muff and collar—$1.25 to $6.50.

Of white Angora—muff and collar—$1.50.

Tippet Sets—collar and muff—$3.50 to $6.50.

FUR SETS—$3.75 to $10.50.

Girls' Fur Sets; $3.75 to $10.50

Of imitation ermine, lock squirrel, rabbit, imitation mink and Iceland fox.

Separate Scarfs and Muffs $2.50 to $10.50 Each

Plain stole or collar shape of imitation ermine, rabbit, squirrel, Iceland fox and brown bear.

Good Corsets That Are Inexpensive

Made by Best Makers

$1, $1.50 or $2.00

will buy a

Kabo, Royal Worcester, W. B., R. & G. or a Thompson Glove Fitting Corset.

All acknowledged best makes—all made on new and stylish lines and of good, serviceable materials.

Among them are the new free hip models, the spoon steel front for heavy women, long and medium skirts, medium and low busts.

This line of moderate priced Corsets is complete in all sizes and any woman wishing to economize on her corset will derive best satisfaction in our Corset Department, where, out of dozens of numbers made by the manufacturers, our expert corsetierres select the best values and styles for CAPWELL customers.

Brassieres—50c

The vogue of the brassiere is undisputed and the comfort and wearing qualities of those we carry at 50c is unexcelled. At this price there are plain ones and daintily trimmed styles, some fastening in front, some with crossover back and a new style with a boned back for fleshy women.

Some Late Fiction

Worth Reading

A dozen of the most talked of "best sellers." Don't be "out of the discussion" through not having read them.

T. Tembaron, by Frances H. Burnett—$1.40.
House of Happiness, by K. L. Bosher—$1.25.
Iron Trail, by Rex Beach—$1.35.
The Golden Rule Dollivers, by Margaret Cameron—$1.00.
The Point of View, by E. Glyn—$1.25.
The House of Thane, by F. Defeans—$1.25.
Otherwise Phyllis, by M. Nicholson—$1.35.
The Mixing, by Bouck White—$1.20.
The Way of Ambition, by R. Hichens—$1.35.
Degarmo's Wife, by D. G. Phillips—$1.30.
The Way Home, by Basil King—$1.35.
Gold, by Stewart Edward White—$1.35.

Holland Bulbs

A new shipment just arrived includes anemones to sell at 15c doz. or $1.15 for 100.

SPECIAL—DOUBLE NARCISSUS—15c doz. or $1.15 for $100.

Special—Freesias—15c doz. or $1.15 for 100.

Children's Vehicles in the Big and Busy Toy Dept.

Our big Toy Department on the Third Floor has been a lively scene since its formal opening last Saturday, and we've been kept busy booking orders to be held until the holidays for delivery. Come and make your choice now.

Our splendid line of

Fairy Vehicles

offers splendid suggestions. Come in and reserve one by making small advance payment. We are exclusive Oakland agents for these best-of-all vehicles for the little folks. All of scientific tubular construction and full ball-bearing with one-inch rubber tires.

Velocipedes—$10.50 to $14.50.
Tricycles—$12.50 to $16.50.
Bicycles—$15.50 to $21.50.
Hand Cars—$12.50 to $18.50.

Community Silver

The Highest Expression of the Silversmith's Craft

Do not confuse Community Silver with ordinary plated ware. It is made differently and scientifically by overlaying solid silver on nickel silver, and in refinement of pattern and genuine quality is sterling silver's only rival.

Because of its quality a

Fifty Year Guarantee Is Given Each Article

Illustrated is The Sheraton — a typical English design.

Teaspoons, set of 6—$2.15.

Table Spoons, set of 6—$4.30.

Dessert Spoons, set of 6—$4.00.

Table Forks, set of 6—$4.30.

Dessert Forks, set of 6—$4.00.

Table Knives, set of 6—$6.00.

Howell-Dohrmann Company Department (Main Floor)

The Store With the Roof Garden. — H. C. Capwell Co. THE LACE HOUSE — Clay, Fourteenth and Fifteenth Sts., Oakland.

NEW CURRENCY LAW DECLARED SOUND

CHICAGO, Oct. 29.—Increased wealth and new opportunities were predicted for investment bankers under the proposed new currency law by Edmund D. Fisher, deputy comptroller of the city of New York, in an address delivered today before the Investment Bankers' Association of America.

"The Glass-Owen bill will not prevent the investment banker from borrowing money on securities during the time they are in his hands for placement with the ultimate investor, said Mr. Fisher, "but will remove the tendency to stimulate prices through a plethoric money market. Fairer opportunities for the development of business enterprises will come through a broadening demand for investment securities and municipal bonds will again take the place they once held in the investment market."

RUSSIA TO GOVERN INVESTMENT CONCERNS

ST. PETERSBURG, Oct. 29. — The ministry of trade and commerce has prepared a bill providing for the supervision of trusts and syndicates. The preamble of the bill declares that the formation of such organizations is unavoidable in poor countries, where there is a scarcity of private capital, but that certain abuses must be checked.

California Woman Seriously Alarmed.

"A short time ago I contracted a severe cold which settled on my lungs and caused me to have bad coughing spells and my lungs were so sore and inflamed I began to be seriously alarmed. A friend recommended Chamberlain's Cough Remedy, saying she had used it for years. I bought a bottle and it relieved my cough the first night and in a week I was rid of the cold and soreness of my lungs," writes Miss Marie Gerber, Sawtelle, Cal. For sale by Osgood Bros. Drug Stores.

—Advertisement

SOLDIER SEEKS DUEL.

SOFIA, Oct. 29.—Lieutenant Tor[illegible] challenge Pierre Loti to a duel. He obtained special leave of absence from the minister of war and a mission to call on the French author and demand a retraction of charges of cruelty made by the writer against Bulgarian troops in the war with Turkey and after the war was over. In the event of Pierre Loti refusing to fight Torlak says he wants his blood anyway.

THE Joffe SHOP AT [illegible] MEIER-FRANK CO. 1222-1224 Washington Street

WEDNESDAY
OCT. 29, 1913

OAKLAND TRIBUNE EDITORIAL PAGE

FOUNDED BY
William E. Dargie
IN 1875

The Law and the Officer.

The dismissal from the police force of Corporal James Flynn for "gross insubordination and conduct subversive to order and discipline" emphasizes the necessity for stricter regulation of the liquor traffic and a sterner enforcement of the law forbidding the sale of liquor after 1 o'clock in the morning. When the annual police ball came off, a bar in the immediate vicinity was kept open, despite Chief Petersen's express orders, after the regular closing hour. When Captain Thorwald Brown ordered the place closed up Corporal Flynn interfered with his superior officer in the discharge of his duty and grew abusive and disorderly. After a full hearing, Commissioner Turner issued an order dismissing Flynn from the force. Flynn now threatens to appeal the case to the Civil Service Board. Let him do so, and we shall see

be that the charter vests the Civil Service Board with the powers of an appellate tribunal; if so, the proceedings before Commissioner Turner should be reviewed solely to ascertain whether the findings and decision of the head of the police department were justified by the facts. It seems that the dismissed officer undertook to protect persons in defying the law and conducted himself in an unbecoming manner when his superior officer appeared to carry out Chief Petersen's orders, which were to enforce the law.

So behind this case of police insubordination is the illegal sale of liquor. The spirit displayed by Corporal Flynn reflects the attitude of certain liquor men and their political abettors toward the law and those who are enforcing it in good faith. To reinstate Corporal Flynn is virtually to sanction the lawless sale of liquor and defiance of the constituted authority charged with the duty requiring obedience to the ordinances regulating the sale of liquor.

Flynn evidently thinks there is a power behind him that the municipal officers are afraid to defy. What that power is can easily be imagined. Having been dismissed from the force for conduct not only subversive of discipline in the police department, but subversive of the law, good morals and official decorum, Corporal Flynn should stay dismissed. Such men as he are not wanted on the police force. Their attitude toward the law is a distinct encouragement to lawlessness and disorder.

Felix Diaz is probably a poltroon, but it may not be safe for even a coward to trust himself to the tender mercies of a tiger.

What About This Case?

Yesterday this item was printed in the news columns of THE TRIBUNE:

"Crowds gathered in Ninth street, between Franklin and Broadway, last night, to look upon the sorry spectacle of a young woman in a state of drunkenness so extreme that she fell to the sidewalk twice and rolled into the gutter. Patrolman Brewick and Lieutenant Woods assisted the woman to her feet and she was removed to the city prison.

"The young woman gave the name of Sarah Benhart, and stated that she had been sold liquor in the resorts in the southern section of the business district. She said she was too drunk to remember in which places she was sold liquor.

"Her case was called before Judge R. B. Tappan this morning and the woman pleaded guilty to a charge of drunkenness. Judgment was suspended on her promise to keep out of the groggeries. She gave her age as 20 years."

What steps have Commissioner Turner and Chief Petersen taken to ascertain where this young woman procured the liquor that made her drunk? She was made drunk somewhere. The places where she was supplied with drink should be closed up. The men who sold her liquor should have their licenses revoked at once and forever debarred the privilege of selling liquor in this town. But what we are asking now is how vigorously the police are trying to discover the places in which this girl was permitted to get drunk, who plied her with liquor and how she came to be on the street in the condition in which she was found.

A Marin Ferry.

It is proposed to promote a ferry from the east shore of the bay to the Marin shore. There is enough travel and traffic to make such an enterprise pay. But to make it pay the ferryboat should call at Oakland, Berkeley and Richmond. Upon that basis the enterprise could be be profitably developed, since it would provide a facility in touch with the dense population of the east shore.

The effort to effect a fusion of the Democratic and Republican parties is not making much headway. The slogan "Anything to beat Johnson" is not an appealing war cry. There is no excuse for turning Johnson out unless a better man presents himself for the office of Governor. The embryotic fusion movement has for its object the defeat of the present governor without taking time to consider who is to succeed him or what promise the public interest has in making a change in the executive office. That cock won't fight. Something better than a cry for the defeat of Johnson will have to be offered the people. A fusion on the basis stated would have no rational standing, no bond of cohesiveness. It would be purely a bargain of expedience and vengeance. No man can stand against Johnson unless he stands for a vigorous domestic policy and for ideals consistent with political advancement and social betterment; likewise, he will have to be a man of brains and character and positive convictions. We have passed the stage when the voters blindly endorse coalitions formed by a group of politicians belonging to different parties. The voters have gotten into the habit of voting for the thing, not the label.

Teach the girls to swim. Recently a Houston high school girl of fourteen pulled a drowning man out of the water with a crowd of husky men standing on the bank looking on and doing nothing. She was a good swimmer and not afraid. Her prowess as a swimmer overcame the fear of the water—and it saved a human life. Those who applaud her courage should remember that it was her athletic accomplishment that made her presence of mind effective. Every child should learn to swim. Swimming is a healthy sport and teaches self-reliance. It is also an insurance against danger. The girl would not have been a heroine had she not been a swimmer.

HALLOWE'EN'S COMING

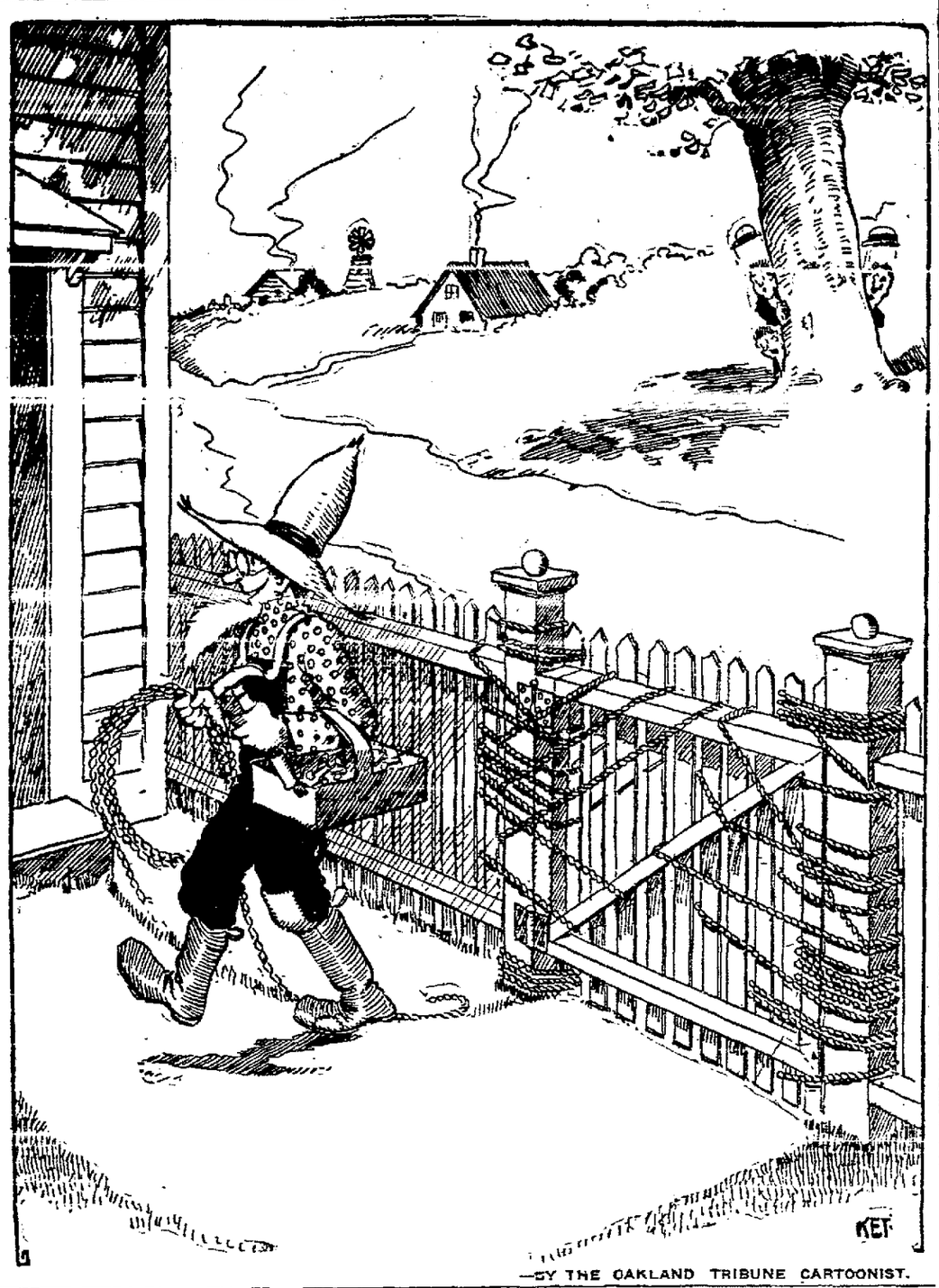

—BY THE OAKLAND TRIBUNE CARTOONIST.

Where the Pulpit Has Lagged.

It is gratifying to see the clergy of all denominations denouncing the hideous superstition on which the trial of the Russian Jew Beiless is based. Clergymen are coming forward and branding the fable of human sacrifice as a wicked calumny on the Jewish race, and the effort to give it judicial sanction a crime against humanity and civilization. But it is singular that the pulpit remained silent till the voice of laymen had made the world ring with indignant protest. The secular press has led public sentiment both in Europe and America in this matter. It has given publicity to the purpose as well as the infamy of the proceeding. It was not till public opinion on both sides of the ocean was aroused by the enormity of the prosecution of Beiliss, and the reason why a Russian court was reviving a medieval superstition to furnish a motive for the murder charged against the hapless Jew, that the clergy found their voice.

Why has the pulpit been so laggard in this matter? Three months ago a congress of physicians assembled in London denounced the medical testimony that the wounds on the murdered boy indicated a ritualistic sacrifice. Still the pulpit was silent. True, Rev. Madison C. Peters of New York spoke in righteous wrath of the horrible thing being done in Russia, but he is regarded as a sensational preacher and his brethren of the cloth did not follow his lead.

It has been left to laymen and the secular press to stigmatize this latest and most hideous phase of Russian persecution in proper terms, and point out the reproach to the Christian name involved in letting such a proceeding go unchallenged. To the laity has been left the performance of a duty that should have been discharged by the clergy.

Dr. Aked, for example, had time and ink to spend in reporting the salacious proceedings in a recent sensational trial, but he apparently had non to spend in behalf of Beiliss and his Jewish brethren. But when the daily newspapers had stirred public indignation and made the ground fallow for the spectacular exploiter of popular emotion, Dr. Aked steps forth to tell the world how his heart bleeds for the oppressed Jew and how it throbs with love for the wronged and down-trodden. We are glad he has at last seen his duty, still it is a trifle peculiar that he failed to see it till it became a burning issue. Then he burned brighter than anybody.

As a drawing card the second Portola festival has proved a greater success than the first. San Francisco was never before so thronged with visitors. But unfortunately the festival has lost its distinctive character. Ostensibly given in honor of Don Gaspar de Portola, its pageantry celebrates the discovery of the Pacific ocean rather than the discovery of San Francisco bay. Don Gaspar is playing second fiddle to Balboa. Why Columbus, Magellan, Cortez and Sir Francis Drake should not have had equal honors paid to them is not clear. They had as much to do with San Francisco and San Francisco bay as Balboa. All of them were identified with discoveries and great deeds of adventure on this continent. All have an equal claim, or greater, with Balboa to remembrance. The flavor of the Portola celebration was sacrificed when Balboa was made the central figure in it.

Of two evils, choose the lesser seems to be the principle that is turning the Progressives from Francis J. Heney to Chester Rowell. It is a healthy sign, or rather a sign of healthy consciousness. Rowell is mentally and morally the superior of Heney, and far more trustworthy. Which is not to say, however, that his theories of government are sound or that he is a safe man to send to the United States Senate.

Twenty Years Ago Today

The case of Taylor against Fortin, concerning the much-disputed question as to whether Castro street, below First, is an open street or not, came up before Judge Henshaw this morning.

A World's Fair or Columbian Exposition is announced to be given in this city for a few prominent ladies of Berkeley and Oakland in aid of the surgical ward of the Children's Hospital and the West Oakland Free Kindergarten.

The principal social event in German circles was the concert and ball in Germania Hall, under the auspices of the Humboldt Verein.

Edson F. Adams returned today from his trip in the East. He visited Chicago, New York and Washington and had a thoroughly enjoyable time.

At a meeting of the Second Congregational Church, resolutions were adopted urging the City Council to provide work for all needy residents of the city on necessary improvements..

General Wagner and family, late of Orinda Park, have moved into their new home on Durant avenue, Berkeley

Mrs. Cyril Dadswell is the guest of the Rev. Dr. H. D Lathrop of this city.

Edward M. Greenway has returned to San Francisco after an extended visit to the East.

Miss Loretta Kirk of this city is visiting Miss Libbie Hart at Stockton.

The engagement is announced of Miss Emma Boehmer of Alameda and Charles Logan of this city.

The marriage of Miss Fannie Orr of this city and J. Holme of Denver is announced to take place in December.

Farmers and Merchants Savings Bank

Franklin at 13th St., Oakland.

A savings bank of strength and character.

4% paid on savings accounts.

3% on special accounts subject to checks.

The only bank in Oakland having the improved safe deposit system, affording absolute protection against duplicate keys.

Edson F. Adams, President.
Sam Bell McKee, Vice-Pres.
George S. Meredith, Cashier.
F. C. Mertens, Asst. Cashier.

HOUSEKEEPERS Must be Watchful

For great efforts are being made in this vicinity to sell baking powders of inferior class, made from alum acids and lime phosphates, both undesirable to those who require high-grade cream of tartar baking powder to make clean and healthful food.

The official Government tests have shown Royal Baking Powder to be a pure, healthful, grape cream of tartar baking powder, of highest strength, and care should be taken to prevent the substitution of any other brand in its place.

Royal Baking Powder costs only a fair price per pound, and is cheaper and better at its price than any other baking powder in the world.

HOW THE TURK PUTS BLAME

The Turk is the only real gentleman in Europe, measured by the standard that a gentleman is a man who won't work and doesn't work. The Turk will fight, he will endure, he will fast, he will die, but he will not work. He does not get the idea at all. For generations back he has been a soldier and a governor of conquered people who provided him with means of support, or he killed them or they killed him. There was no word in the dictionary of his life which meant hard work or wise management. His wants were simple, a wife or two, or more if he could afford them, bread tobacco and time to think. His education consisted in learning to read the Koran and in discussing philosophical questions. As a governor of the conquered he failed because he had no executive ability, no foresight, no common sense. His only idea was to get all he could out of the taxpayers now and let the future take care of itself. He built no roads, he developed no mines, he invented no process or machine.

[illegible] enjoyed the life that [illegible] before him, considered all other people beneath his notice and rested assured that in the sweet bye and bye he would be in heaven with houris to comfort him in the million of years to come. If he lost a fight—it did not matter, it was only fate. If Bulgaria won her independence—fate. If Italy took Tripoli—fate. He fought to the finish, but did not worry about his losses and right now when his country is apparently going to smash and the high cost of living has reduced the ordinary Turk to small victuals and only one wife, he calmly puts all the responsibility on his god and sits and meditates as he did when everything was coming his way. Like the Christian, he believes that "God moves in a mysterious way his wonders to perform," but unlike the Christian he accepts what happens as being the will of God and therefore to be accepted by his people.

EDITORIAL PARAGRAPHS

Liberty enlightening Mrs. Pankhurst is not so inspiring.

Gov. Glynn in Albany will presumably try to keep his job on straight.

Luckily, Mrs. Pankhurst was not found to have any matches in her pockets.

Opera consumers feel that the tariff or something ought to be taken off the imported singers.

With Sulzer as a horrible example Martin Glynn is likely to be good—or to be careful, anyway.

Think of the cold, bitter days that are approaching and poor Roger Sullivan without a toga to his back!

No, Cordelia, not every man who keeps books is a bookkeeper.

A love affair is like a well—easy to fall into and difficult to get out of.

One trouble with the legitimate drama of the day is that as a rule it is not legitimate and it is mighty poor drama.

An awful possibility of sending Mrs. Pankhurst back to France is that France may retaliate by shipping back Jack Johnson.

Having appointed himself moral guardian of the western hemisphere, Uncle Sam naturally inherits a lot of other people's troubles.—Chicago News.

AMUSEMENTS

MACDONOUGH THEATER F. A. Gieseu, Manager. Phone Oak. 17.

TONIGHT 8 P. M., LAST TIME

WILLIAM FAVERSHAM In his Own Production of Shakespeare's **"JULIUS CAESAR"**

WITH CONSTANCE COLLIER AND H. D. MAC LEAN
PRICES—50c to $2. Special Attention shown to all phone orders.

THREE NIGHTS, COMMENCING OCTOBER 31—SPECIAL MATINEE SATURDAY
KLAW & ERLANGER Present

THE TRAIL OF THE LONESOME PINE

By EUGENE WALTER, with

CHARLOTTE WALKER

From the Novel of the same title by JOHN FOX, JR.
Matinee and Night Prices, 25c to $1.50.
Special Service for Phone Orders.
NOVEMBER 3, 4, 5—"COUNT OF LUXEMBOURG"
Matinee Wednesday, November 5.

OAKLAND Orpheum Twelfth and Clay Sts. Sunset Phone Oakland 721

PRICES—Evenings, 10c, 25c, 50c, 75c. Box Seats, $1. Matinees, 10c, 25c, 50c (except holidays).

Wonderful Vaudeville

Matinee Every Day.

LULU GLASER, with THOS. D. RICHARDS, in the Playlet with music, "First Love"; ROSINO COGHLAN in the "Obstinate Miss Grainger"; SWOR & MACK; ANDREW F. KELLY, KLUTING'S ENTERTAINERS, PEARSON & GOLDIE, LAVIER, ORPHEUM MOTION PICTURES, showing Portola Baseball Game and "THE RAILROADER'S WARNING"; THE HEUMAN TRIO.

YE LIBERTY PLAYHOUSE Direction H. W. SIEGEL

TONIGHT—THIS WEEK ONLY—POPULAR MATINEES SATURDAY and SUNDAY
The Bishop Players present for the first time anywhere at less than $2.00 prices,

AS A MAN THINKS

Another famous dramatic hit by the author of "The Witching Hour." The same play which Victor played in all last year. A splendid production and a great cast, including

Matinees—All Seats 25c. Evenings, 25c and 50c. Next Monday—"The Deserters."

PANTAGES VAUDEVILLE 12th at Broadway, Oakland

—SPECIAL—
Mrs. Myrtle and "Babe" Wright
CHAMPION SWIMMERS OF THE GOLDEN GATE
Exhibiting in a huge Glass Tank of Water
9—ALL STAR ACTS—9
Prices 10c, 20c, 30c

MAY CROSS ANDES BY AUTOMOBILE

Roosevelt's Trip May Be Altered; Novel Tour Is Planned.

BUENOS AYRES, Argentina, Oct. 29.—A change is contemplated in Colonel Roosevelt's program whereby he may cross the Andes by automobile instead of by train the latter part of next month. While the trans-Andean railway affords a novel journey it is believed that the trip by motor car would prove still more interesting to the distinguished American visitor and it is understood that he has already favored the automobile trip over the mountains. It is probable he will go from Buenos Ayres to Mendoza by rail, bringing him to the foothills of the Andean range and from there go by automobile to Santiago de Chile and Val-

to make a stop of five days.

The trip across the Andes will probably be made through the Uspallaspa pass. In places the road is fine and broad, but in others narrow and runs at a height of 12,870 feet above sea level. The pass is just to the south of Mount Aconagua which is 23,398 feet high. Severe storms are common over this route and as refuges for travelers a num-

ber of small stone houses have been scattred along the course. In returning to Buenos Ayrres, Colonel Roosevelt may use the trans-Andean tunnel which was completed in 1909.

TWO MORE SETS OF 'INCOME RULES'

Collection of Tax Directed on Regulations Compiled by Department.

WASHINGTON, Oct. 29.—There will be two more sets of regulations for the collection of the new income tax, supplemental to those already promulgated and which related mainly to interest on bonds and other corporation obligations. The next set will cover collection of the tax at the source, under which corporations will deduct the tax due from their individual employes. The second set will contain general instructions for collections not already included in previous regulations.

Corporations already are preparing for deducting under the regulations as to collection at the source. Many interest-bearing coupons will be redeemable November 1.

[illegible] collections have reached the treasury for the three hundred new positions created under the income tax law.

Stilwell Repudiates Alleged Statement

Sing Sing Convict Is Backed by Warden

FORMER SENATOR SHIELDS TAMMANY

Now Says Written Application for Pardon Is Not Genuine.

NEW YORK, Oct. 29.—The letter of a convict in Sing Sing as given out yesterday by William Sulzer, deposed governor and present candidate for the state assembly on the Progressive ticket, was again the axis today about which revolved the heated controversy of personality and invective incident to New York's mayoralty campaign.

Senator Stephen J. Stilwell repudiated the correctness of his written application for pardon as made public by Sulzer. He was backed up by James M. Clancy, warden of the prison. Standing by Stilwell, but denying that he was attempting to shield Tammany, Clancy promptly wrote out his resignation and sent it to the State Department of Prisons.

SOUGHT AN EXPOSE.

The Stilwell letter as given out was an application for a pardon in return for an exposure of "boss rule" in New York city. Stilwell's alleged overtures along this line were first detailed by John Hennessey, campaigner against Tammany. He told of a conference with Stilwell in prison, of Stilwell's boast that he could "put Murphy in jail," and could intimidate certain legislators and swing them in line for Sulzer at the impeachment proceedings.

However, according to Hennessey, Stilwell demanded his pardon first and no terms could be agreed on. The fact that Hennessey even outlined what took place between them was credited today as having brought about Warden Clancy's resignation to John B. Riley, state superintendent of prisons was quoted as follows:

WANTED A PARDON.

"Clancy told me Monday that the statements made to Stilwell to Hennessey were made with the distinct understanding and agreement that they should not be used under any circumstances until Stilwell was pardoned. It was agreed that Hennessey should be at liberty to use Stilwell's statement when the pardon had been granted and not before."

CLANCY RESIGNS.

OSSINING, N. Y., Oct. 29.—James M. Clancy, warden of Sing Sing prison has sent his resignation to Superintendent of Prisons Riley. He gave as his reason that he wished to avoid a wrong construction being placed on his silence regarding the reputed confession of Former Senator Stephen J. Stilwell, a Sing Sing convict, relating to the Sulzer impeachment trial. Clancy said his refusal to discuss the matter might be interpreted in some quarters as a desire to be friendly to Tammany hall.

NEW YORK, Oct.—John A. Hennessy, personal graft investigator for former Governor Sulzer read excerpts last night from his copy of the interview he had in Sing Sing prison with former Senator Stephen J. Stilwell, who is serving a sentence there for bribery. That he did not make disclosures he had promised was due, he said, to a statement accredited to Stilwell, that this interview was confidential.

Among auditors interest centered in Stilwell's account of how he came to be exonerated by the senate on the bribery charge. According to Hennessy, Stilwell said he had brought pressure on several senators that had swung them to his side. He offered to use the same kind of persuasion to prevent Governor Sulzer's conviction, Hennessy said, and guaranteed it would be successful, if his conditions were accepted by Hennessy and the governor.

SULZER WANTED FACTS.

Hennessy began by explaining that he went to see Stilwell with a proposition from Sulzer, then governor, that Stilwell would be given an unconditional pardon if he would turn his knowledge of conditions in Albany to public account by making his disclosures to District Attorney Whitman. These terms Stilwell refused. Hennessy declared, saying that he was afraid of Whitman. Hennessy quoted Stilwell as saying:

"I am afraid that if I ever went down there and gave this evidence that Whitman would return me to Sing Sing, while he was trying the case. If I ever came back I would be murdered and I would rather stay here for twenty-five years than go out and tell the truth, and then come back."

Hennessy said Stilwell demanded an unconditional pardon, and then he said to me: "Now I have told you the name of one senator and I have told you the name of the other fellow, and I have told you that I have the goods on them and there is no chance for them to escape."

WANTED A PARDON.

Then Hennessy declared that Stilwell said "Hennessy, if you carry this out and give me the unconditional pardon, while I won't tell anything on those fellows—they are friends of mine—I will put everything against them in the form of affidavits, and if you let me out I will make them vote for the governor just as I made them vote for me."

Hennessy told Stilwell, he declared, that if Stilwell "would go to the district attorney's office with me and do a real public service, by telling what he told me, and which he could prove in respect to one very important senator, and one very important private citizen, that he would get his unconditional pardon then. Irrespective of what he might do with those other seven senators that he suggested he could control in the matter of the governor's trial.

TO DELIVER SENATORS.

"Now I don't want to read much of this, Hennessy said, referring to Stilwell's interview, "but I told you about the fact that he offered to deliver so many senators to the governor.

"How many senators at the present time can you vouch for in good faith up there?" Hennessy asked Stilwell he said, and the latter replied, "It will be at least six, it may reach seven. You know when the fight came up they held a caucus against me and I had to go after them and drive them to the wall."

"And then he mentioned a certain senator," Hennessy explained. Of this senator, Hennessy declared Stilwell said: "He told me all about it and then I went after them."

"Then I asked him," Hennessy said, "why he wouldn't deliver those senators to the district attorney and do a service to the state, and he said: "I will not go back on any man that is a friend of mine. I won't do it, but I will go to them and say: 'Senator, here is the situation. I am placed in this position. Now if you will vote for the governor, and save the situation, all right; otherwise I am going to come out and tell.'"

Hennessy concluded by saying the governor would not accept this offer of Stilwell and that the pardon he demanded never was issued. Hennessy declared he did not tell Sulzer what Stilwell had said about certain senators.

JOHN A. HENNESSY, GRAFT INVESTIGATOR FOR SULZER, WHO IS HARPOONING TAMMANY'S POLITICAL WHALES.

CUMMINS ON DEMOCRACY.

TAUNTON, Mass., Oct. 29.—National politics was injected into the state campaign last night by Senator A. Cummins, of Iowa. Speaking here in behalf of Congressman A. P. Gardner, republican candidate for Governor, Senator Cummins attacked the democratic tariff bill, and declared that the rank and file of the republican party would come into its own at the next national election, "on the basis of republican strength in the several states and not upon the absurd indefensible plan now in force."

"As I look at it," said the senator, "the supremacy of the democratic party is a disaster, and we must remove it very soon if we would escape the fatal consequences of a policy that never has failed, and which never will fail, to bring ruin upon the industrial and commercial structure which houses the multitude of hard working, energetic, efficient men and women who have given the United States the distinction it now enjoys."

Speaking of the tariff act, he said:

"It is either ignorantly or maliciously discriminatory and opens the doors for that increase of imports, which before a year passes, must leave tens of thousands of laboring men and women without employment.

"If you want our country to maintain the high place we have occupied heretofore, you will install a fair, reasonable protective system—not the excessive duties of the Payne-Aldrich law, but duties that will measure the differences between our cost, and the cost of other lands. I believe the republican party is the organization to make the fight."

GLYNN OUT OF RACE.

ALBANY, N. Y., Oct. 29. — Speaking at a banquet of up-state Democratic editors last night, Governor Glynn declared his independence of the party leaders, said that he had no intention of trying to succeed himself in office, to which he had been advanced by the impeachment of Governor Sulzer, promised the state a business administration and told the newspapermen he wanted them to be his "kitchen cabinet."

The banquet was tendered the editors by the governor after he had conferred informally with them at the executive chamber, where they came on his invitation this afternoon. None but the editors and the governor's secretary was present at the banquet, but his speech was made public later.

"Now I want to send you home with one thought in your minds," the governor said in part, "that I am going to try to be in the next year and three months the best governor that every drop of blood in my veins, or every atom of brain in my head will allow me, and to leave behind a decent record, with no intention of having used a single appointment, any power of veto, or any other power within the hands of the governor of this state to make myself my own successor in office."

OAKLAND LODGE OF MOOSE PLANS DANCE

Arrangements have been completed for the annual dance of the drum corps of Oakland Lodge, Loyal Order of Moose, which will be given at Piedmont pavilion Saturday evening. The drummers have been busy with the arrangements for several weeks and are now ready to announce that everything is in readiness for their guests.

Captain Davis and his committee promise a number of innovations which will be sure to please. The pavilion will be elaborately decorated for the occasion and a first class orchestra has been engaged.

The Moose drum corps has an undefeated record, having taken first prize in every contest in which it took part last summer. Half a dozen magnificent trophies are on display in the Moose clubrooms as evidence of the prowess of the drummers.

CATARRH SUFFERERS

Get Immediate and Effective Relief by Using Hyomei.

Hyomei is nature's true remedy for catarrh. There is no stomach dosing—you breathe it.

When using this treatment you breathe healing balsams and effectively reach the most remote air cells of the throat, nose and lungs, the catarrhal germs are destroyed—quick and sure relief results.

Hyomei often restores health to chronic cases that had given up all hope of recovery. Its best action is at the start of the disease, when the breath is becoming offensive, and constant sniffling, discharges from the nose, droppings in the throat and frequent sneezing, or that choked up feeling begin to make life a burden. At the first symptom of catarrhal trouble, such as crusts in the nose, watery eyes, hawking and morning choking, surely use Hyomei and see how quickly you get relief. All druggists sell it.

The complete outfit, including inhaler and bottle of liquid, costs but $1.00; extra bottles of liquid, if later needed, 50 cents. Hyomei is sold under guarantee to refund the money if it does not give satisfaction.

—Advertisement.

THE JOHN M. SHOE IN OAKLAND

MESMER-SMITH CO.
1229-1236 Washington Street

Hot Cakes-Um!

No lie-a-beds to call and call when **Aunt Jemima's** pancakes are on the table. **Aunt Jemima's**—that's enough. They know that **Aunt Jemima's** means the dandiest hot cakes ever. And they'll all be down in time to get those delicious, tempting cakes as they come hot from the griddle.

There's nothing that's more welcome. Spread thick with good, fresh butter and lots of syrup, **Aunt Jemima's** are simply **great**. And they're just a minute's work. Have 'em to-morrow. You can't give the folks anything they like better.

Reg. U. S. Pat. Off.

At your grocer's—in the bright red package. And save the top—it's good for one of the funny Aunt Jemima Rag Dolls.

Aunt Jemima's Pancake Flour

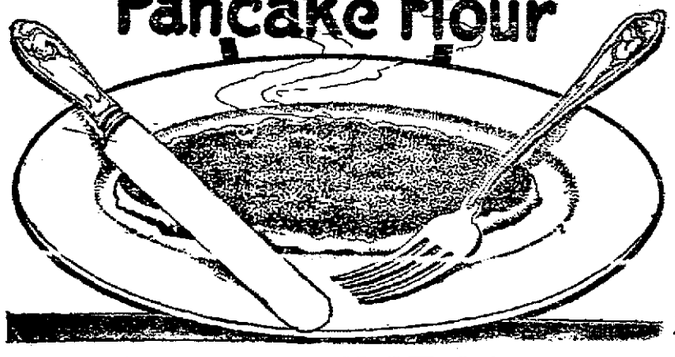

For

GAS and ELECTRIC Service

Day Phones

Night Phones

PACIFIC GAS AND ELECTRIC COMPANY — PACIFIC COURTEOUS CONTINUOUS SERVICE

"Pacific Service" is "Perfect Service"

PACIFIC GAS AND ELECTRIC COMPANY

13th and Clay Sts.
1336 Park St.
Oxford and Allston

OAKLAND
ALAMEDA
BERKELEY

Phone—Oak. 470
Alameda 20
Berkeley 5825

PHONES NIGHT AND DAY

THE SHOPPING CENTER OF OAKLAND

Toy Time Has Arrived

Not the time for the real giving of toys, but the time to select the new toys while the stock is large and unbroken. An hour spent in the Toy Section now is worth three spent during December. Our salesmen have the time to explain and suggest—to thoroughly demonstrate and try out any of your selections.

Our stock is larger and better than ever before. Furthermore, we have tried to adjust our prices so that once in your department you will buy every toy there that you are to give during the Christmas season.

New novelties form a large part of the assortment, but the staples are there in as great quantity and diversity of size and pattern as ever before. Among them will be found—

Dolls	Doll Accessories	Mechanical Toys
Engines	Books	Games
Sporting Goods	Wheeled Goods	Doll Houses
Electric Novelties	Rubber Goods	Moving Pictures
Water Novelties	Furniture	Decorations

Indian Suits—Musical Instruments

One of our large Fourteenth street windows contains a fairly representative showing of some of our well-known values.

New Dress Goods Arrivals

Our line of popular-priced Dress Goods is larger and better than ever before. At prices of **$1.00, $1.25** and **$1.50** we are showing new fabrics in the following weaves, coming in 42 to 50-inch widths and to be had in all the season's very late colorings and shadings:

Bedford Cords	Wool Charmeuse
Wool Empress	Silk Warp Cashmeres
Wool Henriettas	Wool De Soie
Wool Natta	Two-Toned Diagonals
Fancy Whipcords	Chiffon Panamas
New Plaids	

Splendid Tea Cloth Offering

Our Linen Section makes a special offer of fine quality double Satin Damask Tea Cloths. The cloths are shown in sizes 36x36. They are beautifully hemstitched and of superior quality. They were made to sell at $1.75. We offer them at .....**95¢** EACH

On Sale Thursday Morning—Special Window Display

China Department Specials

SOME SILVER-PLATED NOVELTIES THAT WE RECOMMEND HIGHLY

Domino Sugar Holders, attractive and useful at **$1.50** and **$2.00**

New Spoon Holders in perforated patterns at **$2** and **$3.50**

Small two and three-bottle Castors at **$1.50, $2** and **$3**

Three-in-One Tea Sets, a practical novelty teapot, sugar and creamer, all fitting together as one piece, **$3.00** and **$4.50** the set

CAEMENTUM—A new form of stone cement on the order of liquid porcelaine. It is a French preparation guaranteed to mend china, glass, etc., so that time, heat or water will not affect it again. Cups and saucers, plates, pitchers, etc., may be used again after being repaired. Chips and missing pieces may be filled in again perfectly solid. Sold in small stone jars at .....**25¢** EACH

CLAY AT 14TH AND 15TH — OAKLAND

SAVE YOUR HAIR! IF FALLING OUT OR DANDRUFF--25 CENT DANDERINE

Ladies! Men! Here's the Quickest, Surest Dandruff Cure Known.

Thin, brittle, colorless and scraggy hair is mute evidence of a neglected scalp; of dandruff—that awful scurf.

There is nothing so destructive to the hair as dandruff. It robs the hair of its lustre, its strength and its very life; eventually producing a feverishness and itching of the scalp which if not remedied causes the hair roots to shrink, loosen and die. Then the hair falls out fast. A little Danderine tonight—now—any time—will surely save your hair.

Get a 25-cent bottle of Knowlton's Danderine from any drug store or toilet counter, and after the first application your hair will take on that life, lustre and luxuriance which is so beautiful. It will become wavy and fluffy and have the appearance of abundance; an incomparable gloss and softness, but what will please you most will be after just a few weeks' use, when you will actually see a lot of fine, downy hair—new hair—growing all over the scalp.

WILL MAKE ATTEMPT TO SECURE CONCLAVE

LOS ANGELES, Oct. 29.—Mrs. Alice Stebbins Wells, "America's first police woman," left last night for Minneapolis, Minn., where, as a representative of the state of California and of the Panama-Pacific exposition, she will attempt to secure the next biennial convention of the National Purity Congress for San Francisco in 1915. Mrs. Wells will address the congress, which will be in session from November 7 to 12.

RECAPTURED PRISONERS MUST FACE TRIAL

SACRAMENTO, Oct. 29.—The state board of prison directors will decide at its regular meeting at Folsom prison Saturday whether Norman Hair, Thomas Samuels and William Rodey, the three convicts who overpowered their guard last week and escaped, only to be recaptured, will be prosecuted. The penalty under the law makes the men liable on conviction to imprisonment from one year to life.

MARE ISLAND NOTES

MARE ISLAND, Oct. 29. — The cruiser Albany, which is to arrive at Mare Island next month from Yokohama, will discharge a quantity of powder at the local yard before she departs for Bremerton. The cruiser is to bring a large draft of short timers.

In order to keep up with the active schedule mapped out for the cruiser South Dakota, the vessel will have to have all urgent repair work completed by tomorrow night as the vessel is due at San Diego Saturday morning. Extra shifts of men are to be worked until the repairs are complete. After target practice a month's work will be done on the cruiser.

The "knockdown" river gunboat Palos is now completely boxed up and ready for shipment to the Orient. The Monterey has been completed and ordered boxed.

Ayer's Hair Vigor

Just a little care and [illegible] that's all. Isn't a head of rich, heavy hair worth [illegible]?

Ask Your Doctor.

BENEFIT FOR A WORTHY CAUSE
RICHMOND SOCIETY LADIES HELPFUL

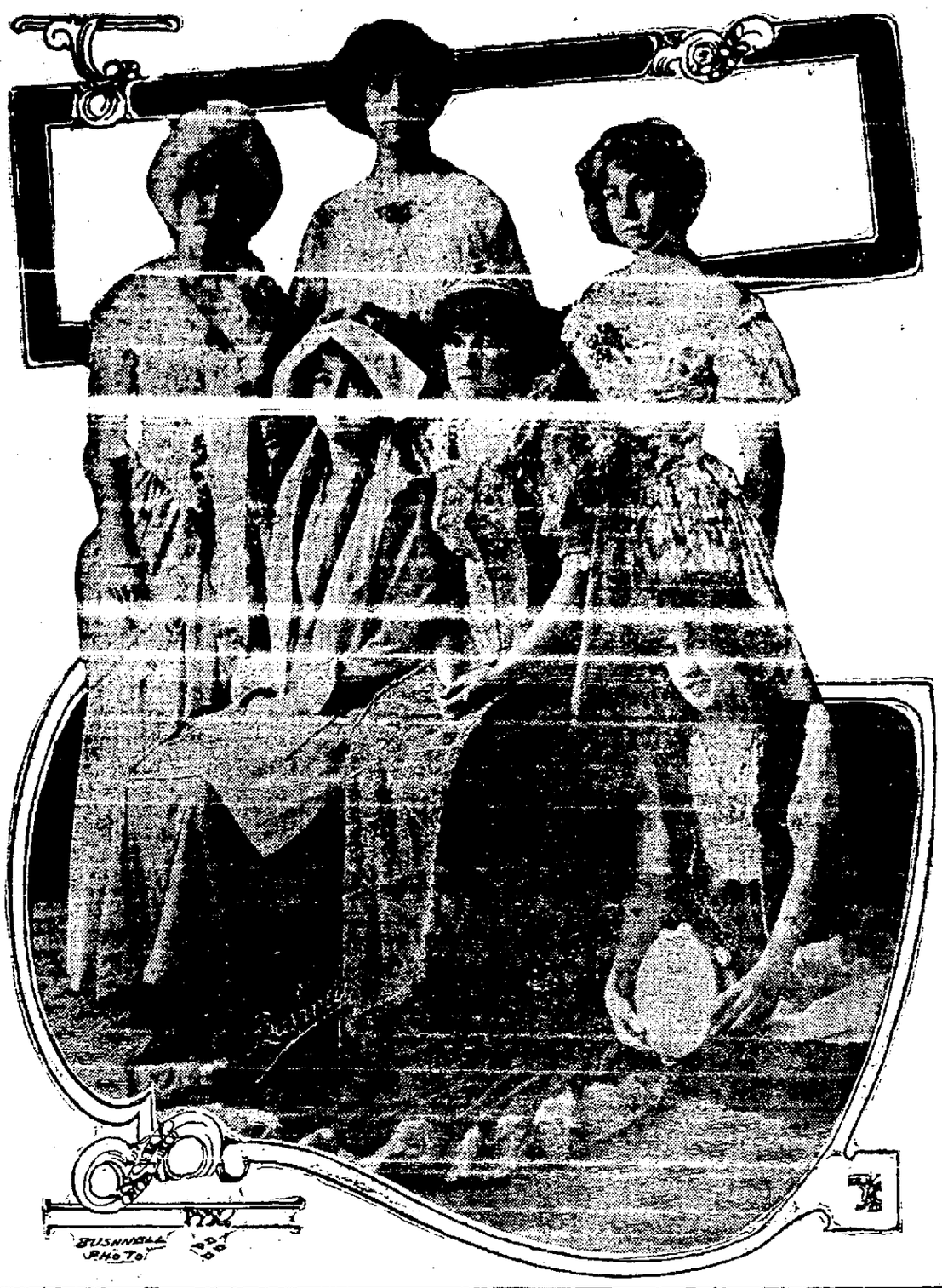

SOME OF THOSE WHO WILL TAKE PART IN "LIVING PICTURES" AT BENEFIT PERFORMANCE FOR RELIEF OF TUBERCULAR SUFFERERS OF RICHMOND. (LEFT TO RIGHT) MISS NELDA EVERS, MISS ADELINE HATCH, MISS MILDRED DIGGS, MRS. JAMES B. McKEON, MISS CAROLINE DIGGS AND MISS FRANCES WILLIAMS.

RICHMOND, Oct. 29.—A benefit entertainment for the relief of indigent tuberculosis patients of the city of Richmond and vicinity will be given this evening under the auspices of the Alameda County Society for the Study and Prevention of Tuberculosis. The affair will be held in the auditorium of Lincoln school and a program consisting of vocal and instrumental music, living pictures and a stereopticon lecture will be offered. It is stated that nine per cent of the deaths in Richmond are the direct cause of this white plague, and while this rate is not as great as in other cities of California, still it is enough to cause the residents of this prosperous city much concern and a vigorous campaign is to be waged against the ravages of this scourge in and around the town.

The patronesses for the entertainment are:

Mrs. S. H. Wright, Mrs. Mary Peres, Mrs. Phil Aikens, Mrs. W. E. Cunningham, Mrs. Kerby, Mrs. W. L. Ballinger, Mrs. E. W. Ferguson, Mrs. W. A. Boone, Mrs. Gibson, Mrs. J. C. Owens, Mrs. W. T. Helms, Mrs. Harry Atkinson, Mrs. J. J. Davis, Mrs. A. Winfree, Mrs. Zimmerman, Mrs. Lee Adams, Mrs. C. D. Whitcomb.

road company plans to do the entire work at one time and does not desire to start in until it is certain that the track work will not be held up by any grading operations.

It was reported yesterday that large shipments of material will be unloaded at Cutting boulevard during the next few days.

JOURNEYS 10,000 MILES TO WED IN RICHMOND

RICHMOND, Oct. 29.—Journeying over 10,000 miles from her home in Liverpool, England, to meet the man she loved and become his bride, Miss Martha Woods arrived in Richmond last Friday morning and in the evening was wed to John H. Smith of this city at a quiet ceremony performed at the home of Mr. and Mrs. C. E. Sorel at 653 Twelfth street by Rev. G. A. White of the First Presbyterian church of this city.

On her arrival here last Friday morning the couple proceeded at once to Martinez where the marriage license was secured and the wedding took place in the evening. They are now spending a short honeymoon in the southern part of the state.

TOKAY PRICES HIGH.

STOCKTON, Oct. 29.—All previous records for Tokays from this district during the last six years were broken when the Anderson Fruit Company disposed of a car in Boston for $1722. The Earl Fruit Company was only $3 behind this figure in Philadelphia, while $1400 and $1500 sales are now common in nearly all markets. The output for the season is now well over 1600 carloads, and the grower who was fortunate enough to have grapes this year has reaped a golden harvest.

RICHMOND CLUBS GET $1000 EACH

John Nicholl Company Presents Women With Money to Aid Their Work.

RICHMOND, Oct. 29.—The members of the Richmond Club and the Woman's West Side Improvement Club were made happy yesterday afternoon when Secretary John H. Nicholl of the John Nicholl Company presented each organization with a check for $1000.

In the case of the Richmond Club the money was a donation toward the building fund, which the women are raising for the construction of their new club home on the lots the clubs recently finished paying for and on which it is planned to erect a handsome home for the organization.

In the case of the West Side Club the money is to go into the fund which the women have been raising for the proposed west side branch library building, which they have long planned to secure and plans for which are now being outlined by the club.

A donation of $1000 is also to be made by Nicholl's father, president of the Nicholl Company to the building fund of the First Presbyterian church, to aid in lifting the indebtedness which the new church home has occasioned.

NEW MOOSE ORDER TO BE LAUNCHED IN RICHMOND

RICHMOND, Oct. 29.—Plans for the institution of the new lodge of the Women's Loyal Moose Circle were completed yesterday afternoon at a meeting of members at the home of Mrs. Frank Bosworth, at which Mrs. Nellie Anclete, organizer of the circle, presided. The lodge will be instituted at a meeting to be held at Bank Hall on November 12th.

Tonight Richmond Lodge No. 850, Loyal Order of Moose, will give a ladies' night at Bank Hall in honor of the proposed new auxiliary, at which a splendid program will be arranged by the Moose, while the banquet is to be given by the ladies of the new lodge. The affair promises to be a very enjoyable one and the Moose invite their friends to be present.

CATHOLIC CLUB SMOKER IS LARGELY ATTENDED

RICHMOND, Oct. 29.—Many of the members and friends of the Richmond Catholic Club enjoyed the smoker given in the parish hall in Bissell avenue last evening. The evening was spent in a [illegible] diversion, and a merry time [illegible]. The committee had arranged the plans for the affair in a most able [illegible] manner and the affair proved one of the most enjoyable the club has had since it was organized. The prize winners in whist were James Tiffany, first; Thomas Pollard, second, and J. E. Coyne, third.

[illegible] which had charge of the [illegible] composed of [illegible]

WALL HEADS BIG BOOSTER BODY

Richmond Industrial Commission Holds Its Annual Election.

RICHMOND, Oct. 29.—In an effort to carry out its desire of having a man long established with the business affairs of Richmond as its president, the Richmond Industrial Commission, at its annual meeting last night at the law offices of Alvarado & Griffins in the Berry Block, tendered to E. M. Tilden that office. Mr. Tilden, who is one of the most active members of the Commission in this city, said he was heart and soul in the work being carried on by that body, but that he would be unable to find the time to give the attention necessary to fill the office as it should be.

George E. Wall, one of the oldest pioneers in this city of young pioneers, was then unanimously elected. Mr. Wall has been identified with the best interests of Richmond for a number of years and is a progressive of first quality. The Commission feels that in him it has a man that will accomplish much for the good of the city.

Claude Gignoux, retiring president of the promotion organization, had stated that organization had said that he believed the office "should be passed around" for the best interests of the work and declined to again be a candidate. There were warm testimonials for the splendid work he has done during his incumbency and a vote of thanks was spread on the minutes.

The meeting was called to order by President Gignoux. J. S. Miller acting as temporary secretary in the absence of Secretary Harry Wernse, who was detained by business. Among those present were John E. Bouquet, B. Schapiro, Harry Ells, E. M. Tilden, Joseph J. Moran and Guy H. Stokes. H. H. Turley was in attendance to bring up the excursion for the discussion of the Marin-Richmond railroad.

A resolution was adopted expressing the appreciation of the Commission to the City Council for the splendid display in the Portola parade and expressing congratulations that the City Fathers were finding a way to help in the promotion work being carried on in behalf of the city. There were many enconiums for the progressive spirit of the Council and the excellent administration.

Treasurer Schapiro submitted a detailed financial statement for the year, which was approved and a vote of thanks was given him.

A resolution of praise for Edward H. [illegible] closed Land Show was adopted.

The following named were elected a Board of Governors: Claude Gignoux, Herbert F. Brown, B. Schapiro J. S. Miller J. J. McEwen Harry Ells and H. C. Cutting. At a meeting next Wednesday they will choose a vice-president and will re-elect Harry W. Wernse secretary.

The Commission congratulated the various promotion organizations for getting behind the Marin-Richmond railroad project which is now [illegible]

in for a long time and reiterated its endorsement of that project, declaring it a public necessity and a project that will be of immense benefit to Richmond. Mr. Turley spoke enthusiastically of the proposition and was warmly applauded. The Commission members pledged their strongest support.

President Wall, who has given $100 toward the Richmond Club building, urged the members present to aid the club in its building plan. The erection of a business building by the Commission was discussed again.

MATERIAL ARRIVES FOR S. P. RICHMOND ELECTRIC

RICHMOND, Oct. 29.—Two car loads of anglebars used between rails and ties in track laying were unloaded yesterday afternoon by the Southern Pacific Company along its main line right of way at the Cutting Boulevard crossing, to later be used in the construction of the big railroad's interurban electric extension into Richmond.

The company already has a large quantity of rails and ties on the ground, which it has been unloading at different times to be ready to begin construction when the grading of Cutting boulevard on its western end is finished by the Richmond Dredging Company. The rail-

MEAT INJURIOUS TO THE KIDNEYS

Take a tablespoonful of Salts if Back hurts or Bladder bothers—Meat forms uric acid.

We are a nation of meat eaters and our blood is filled with uric acid, says a well-known authority, who warns us to be constantly on guard against kidney trouble.

The kidneys do their utmost to free the blood of this irritating acid, but become weak from the overwork; they get sluggish; the eliminative tissues clog and thus the waste is retained in the blood to poison the entire system.

When your kidneys ache and feel like lumps of lead, and you have stinging pains in the back or the urine is cloudy, full of sediment, or the bladder is irritable, obliging you to seek relief during the night; when you have severe headaches, nervous and dizzy spells, sleeplessness, acid stomach or rheumatism in bad weather, get from your pharmacist about four ounces of Jad Salts; take a tablespoonful in a glass of water before breakfast each morning and in a few days your kidneys will act fine. This famous salts is made from the acid of grapes and lemon juice, combined with lithia, and has been used for generations to flush and stimulate clogged kidneys, to neutralize the acids in urine so it is no longer a source of irritation, thus ending urinary and bladder disorders.

Jad Salts is inexpensive and cannot injure; makes a delightful effervescent lithia-water drink, and nobody can make a mistake by taking a little occasionally to keep the kidneys clean and active.

EVERYTHING FOR THE HALLOWE'EN PARTY

---Favors galore for all sorts of Hallowe'en festivities.

As usual, Lehnhardt's are headquarters for all sorts of Hallowe'en Novelties.

By this we mean real novelties of the better class—original ideas, clever little nick-nacks hard to find elsewhere. Different from last year [illegible]

If you're planning Hallowe'en festivities be careful to have your table favors of the really clever sort.

Hallowe'en Bridge Favors — Ghosts, Hallowe'en Nut Cases.

Hallowe'en Dinner Favors — Black Cats, Hallowe'en Cap Bon Bons.

Hallowe'en Dance Favors—Witches, Hallowe'en Pumpkin Heads.

Apples—Skulls— Candles—Little Devils—Hats.

Special Hallowe'en Dessert

Lehnhardt's Ice Cream molded into fantastic Hallowe'en shapes, such as Pumpkins, Apples, Skulls, Cats, Man in the Moon, etc. Exceedingly clever—assorted molds, delivered to your house—per dozen, $2.00.

LEHNHARDT'S

Candies——Iced Desserts——Hallowe'en Novelties.

Broadway Near 14th St., Oakland

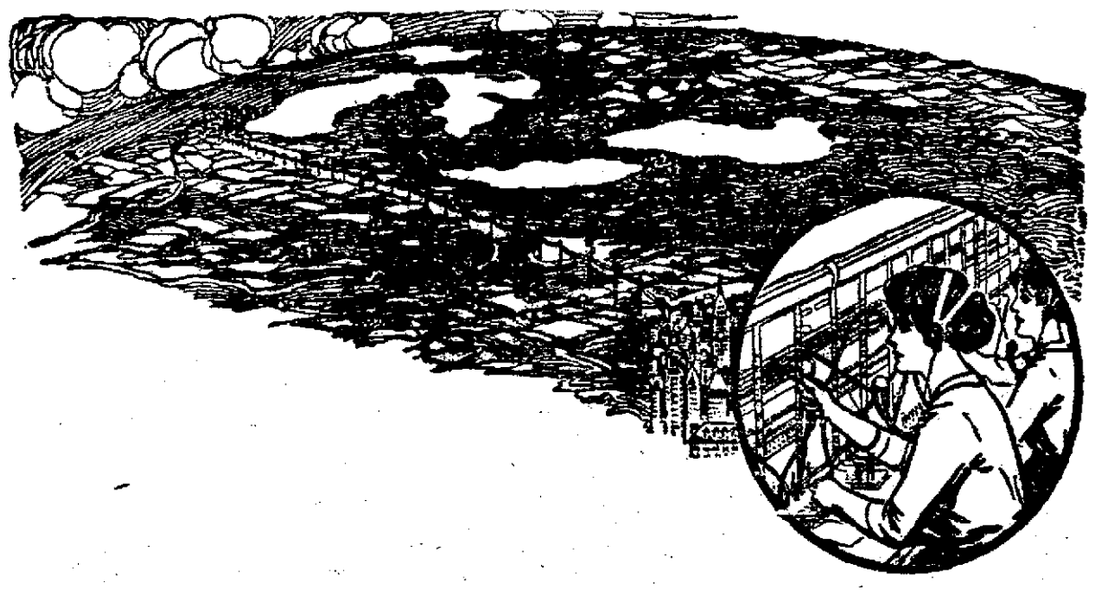

Establishing a Right of Way

IT seems like pretty smooth sailing, when you get a clear line and have a telephone talk with a party in another city a thousand miles away.

You see nothing of the wonderful switchboards where skillful operators handle your call and the lines are "hooked up" to give your talk the right of way over two thousand miles of copper wire, guarded every inch of the way from all kinds of interference.

You scarcely realize that during every moment of your thousand-mile telephone talk, telephone apparatus and plant valued at from $150,000 to $200,000 are at your exclusive service.

In the Bell Telephone System 26,000,000 connections are made daily, giving clear tracks for the telephone talk of the nation and requiring over one billion dollars' worth of telephone equipment.

Every Bell Telephone is a Long Distance Station

THE PACIFIC TELEPHONE AND TELEGRAPH COMPANY

MANY CLAIMANTS TO SAME OFFICE

St. Louis City Council to Settle Controversy Caused by Indictments.

ST. LOUIS, Mo., Oct. 29.—With two boards of fire and police commissioners and two chiefs of police claiming legal right to their offices, East St. Louis, Ill., is looking to a special meeting of the city council today for settlement of the city hall controversy caused by the wholesale indictment of present and former city officials for alleged municipal graft.

The key to the solution of the factional war may be found in the council's approval or rejection of George W. Brichler and Clark H. Way, whom Mayor Chamberlin last week appointed as members of the board of fire and police commissioners. Unless they are approved, the mayor says he would hold up the city hall pay roll and refuse to sign any further appropriation.

George Roe and John Shannon, whom Mayor Chamberlin summarily ousted last Saturday "for the good of the service," declared last night they still were commissioners.

Ransom Payne, whom the new appointees reduced to the rank of patrolman at their first meeting Monday night, declared he still was chief of police and that he would not surrender the office until ordered to do so by the courts.

Old Time Sores And Ulcers Healed

Old Wounds Often Bother Many Years After.

People who have been poulticing and anointing an old sore for years and years marvel at the way it heals quickly after using S. S. S.

When you come to realize that the skin and the flesh beneath are composed of a network of tiny blood vessels you solve the mystery.

There are wonderful medicinal properties in S. S. S. that follow the course of the blood stream just as naturally as the most nourishing food elements.

It is really a remarkable remedy. It contains one ingredient, the active purpose of which is to stimulate the tissues to the healthy selection of its own essential nutriment. And the medicinal elements of this matchless blood purifier are just as essential to well-balanced health as the nutritious elements of the meats, grains, fats, and sugars of our daily food.

Not only this, but if from the presence of some disturbing poison there is a local or general interference of nutrition to cause boils, carbuncles, abscesses and kindred troubles, S. S. S. so directs the local cells that this poison is rejected and eliminated from their presence.

Then, too, S. S. S. has such specific stimulation on these local cells as to preserve their mutual welfare and a proper relative assistance to each other.

Not one drop of minerals or drugs is used in its preparation. Ask for S. S. S. and just insist upon having it. And if you desire skilful advice and counsel upon any matter concerning the blood and skin, write to the medical department, The Swift Specific Co., 210 Swift Laboratory, Atlanta, Ga.

Do not allow some zealous clerk to larrup the atmosphere in eloquence over something "just as good" as S. S. S. Beware of all substitutes.

THE J&M SHOE IN OAKLAND

MESMER-SMITH CO.
1222-1226 Washington Street

Painless Parker
MAKES GOOD
12th and Broadway.

LATEST NEWS FROM OUTSIDE TOWNS

DEPUTY MARSHAL NOT TO RESIGN

"Speed Cop" Conquers Anger and Decides to Stay on Job.

HAYWARD, Oct. 29.—Deputy Marshal Joseph Mendonca has decided to continue as "a speed cop," although he previously intimated his intention of resigning. Mendonca thought his zeal in making arrests of motor defaulters was regarded by the public as mercenery. This the deputy marshal indignantly denied and gave it as his intention to throw up his [illegible] for the past few weeks has been made.

F. Plumb was the solitary speeder, and was tried before Judge Charles Prowse for this offence yesterday. A fine of $5 was imposed.

"CALIFORNIA INDUSTRIES" SUBJECT OF LECTURE

FRUITVALE, Oct. 29.—The relation of California factories to the solution of the problem of unemployment and the care of the immigration that will come into California within the next few years, were explained in a lecture on "California Industries" given by William B. Moyle of the Home Industry League of California in the Pythian Castle last night. The lecture was given under the auspices of Fruitvale Parlor, No. 177, Native Daughters of the Golden West, and was well attended.

The lecture, which was illustrated with moving pictures showing California factories in operation, is one of a series being given in the principal towns of the State under the direction of the Home Industry League of California with the co-operation of local organizations.

Moyle told how the solution of unemployment and immigration problems lay in the development of the manufacturing resources of California. These resources, he declared, if properly exploited, would also help solve social, economic and industrial problems.

"HALLOWE'EN DINNER" PLANNED BY SOCIETY

HAYWARD, Oct. 29.—A Hallowe'en dinner in the Oddfellows' hall next Friday will be one of the most attractive of the many affairs arranged by the Ladies' Aid Society of the Methodist Church this season.

The arrangements for the dinner are in charge of Mrs. C. R. King, president of the society, Mrs. H. E. Brunner, Mrs. C. D. Hough, Mrs. C. C. Wright, Mrs. J. P. Bashan, Mrs. George Hovey, and Mrs. C. P. Van Dyke. The Oddfellows will be decorated in Hallowe'en colors.

HAYWARD WOMEN ARE GUESTS AT CARD PARTY

HAYWARD, Oct. 29.—A number of Hayward society women met at a card party yesterday afternoon at the home of Mrs. F. Tyler. The hostess had her home beautifully decorated for the occasion and refreshments were served after the games. Those who attended the affair were Mrs. M. W. Backus, Mrs. F. T. Cooper, Mrs. A. S. Jones, Mrs. E. O. Webb, Mrs. W. Meek, Mrs. I. B. Parsons, Mrs. Peter J. Crosby, Mrs. William Angus and Mrs. F. Tyler.

MRS. D. LAUDSCHNEIDER, OF SAN LORENZO, PASSES

SAN LORENZO, Oct. 29.—Mrs. Dorothea Laudschneider, one of San Lorenzo's best known residents, died at her home here yesterday. She was 67 years of age and was a native of Germany. Mrs. Laudschneider leaves a husband, Henrich Landschneider, and two brothers, Henry and Fritz Kellenberg.

Funeral services will be held tomorrow in the Union Church of San Lorenzo.

Proof of Value

of the time-tested, world-tried, home remedy—proof of its power to relieve quickly, safely, surely, the headaches, the sour taste, the poor spirits and the fatigue of biliousness—will be found in every dose of

BEECHAM'S PILLS

Sold everywhere. In boxes, 10c., 25c.

LODGEMEN ATTEND FUNERAL OF GRAY

Former Public Administrator Is Laid to Rest in Lone Tree Cemetery.

HAYWARD, Oct. 29.—Lodgemen from Hayward Foresters of America and Woodmen of the World attended the funeral of former County Administrator George Gray to Lone Tree cemetery this afternoon. Gray was one of the foremost lodgemen in the city and was a member of Fruitvale Lodge, Foresters of America, Cypress Camp, Woodmen of the World and Palma Circle, Women of Woodcraft. Funeral services were held at the Presbyterian Church Rev. C. B. Rogers officiating.

Gray's death was sudden. He was in his usual health until Sunday night when he complained of feeling ill. Besides being public administrator for two terms Gray filled other positions of importance, being manager of two large business concerns at different times.

Deceased is survived by his wife and three daughters, Miss Annie, Miss Margaret and Miss Jeanette, and one son, Jerome Gray, and two brothers, James H. Gray of this city and Thomas Gray of Oakland.

ELMHURST REBEKAH LODGE ENTERTAINMENT

ELMHURST, Oct. 29.—Elmhurst Rebekah Lodge No. 277 has earned the title of being one of the livest organizations in Oakland in a social sense. Dance parties and whists have been given in frequent succession by the lodge and each affair has been so successful as to spur the members to renewed and bigger efforts.

A Hallowe'en dance in Burk's hall Friday evening will be one of the principal events given by the lodge this season and a large gathering of the members and their friends are expected to attend. Hallowe'en decorations will help give a festive appearance to the hall. Mrs. Arthur Carlson, Miss Ailine Shaw, Mrs. T. Engledow and Mr. and Mrs. E. Paine form the dance committee.

A whist party November 24 will be the next social affair of the Rebekah lodge. The committee in charge of the tournament consists of Miss Gertrude Garretson, Miss Ailine Shaw and Mrs. J. L. Burdock.

W. C. T. U. INVESTIGATING ENFORCEMENT OF LAWS

SAN LEANDRO, Oct. 29. — Declaring that certain saloons in San Leandro do not hold strictly by the law regulating their conduct, the local branch of the Women's Christian Temperance Union has started an investigation of the conditions. Initial steps were taken in this direction at a meeting of the temperance society yesterday, when plans were made and a committee appointed to look into the question of law enforcement. The names of the committee were not given out, as it is the intention of the union to conduct its investigations in as quiet a manner as possible.

Delegates to the state convention of the W. C. T. U. reported on the business of the convention at yesterday's meeting. Mrs. E. N. Quain and Mrs. S. M. M. Woodman, president of the local branch of the union, were the delegates.

IOWANS ARE IN LOVE WITH GOLDEN STATE

HAYWARD, Oct. 29.—"Once the climate of the Golden State has been tasted Easterners cannot help but sing 'I Love You, California,'" said Mrs. T. M. Carter, mother of Mrs. F. H. Arb of Castro street, who returned this week from a visit to her former home in Tama, Iowa. The old home and friends were all right, but there was a something lacking back East. Perhaps it was the climate and fascination of the Pacific Coast which she missed.

According to Mrs. Carter many Iowa families have been atracted by the glamor of the West and will come out to live here. Still a greater number signified that they are coming to "have a look" in 1915.

NEW SCHOOL BUILDING IS SOON TO OPEN

HAYWARD, Oct. 29.—The new Fairview school buildings in the east end of Hayward will be opened next Monday, November 3. Instead of attending the grammar school on that date, the younger pupils in the Fairview district will take possession of the new school, and there will be no formal opening ceremony. The east end primary school is intended to relieve the congestion in the grammar school, and is a substantial wooden building costing about $7000. Accomodation sufficient to meet the needs of the district for years to come is provided. Miss M. Walton one of the grammar school teaching staff will have charge of the new school.

"MISBRANDING" VERDICT UPHELD BY COURT

SEATTLE, Wash., Oct. 29.—The conviction in a justice court of Sulzberger Sons and Company for selling misbranded meats was upheld by Superior Judge R. B. Albertson yesterday, the court sustaining the fine of $500 imposed on the company and a fine of $50 imposed on R. Freed, a salesman who sold the goods. The misbranded goods consisted of lunch tongues, originally canned in 1891 and relabeled in 1906. The state alleged that the cans containing the meat had decayed, exposing the food to contamination.

MASTER OF MERCED IS SUSPENDED FOR A YEAR

SAN FRANCISCO, Oct. 29.—The license of Captain A. F. Asplund, master of the steamer Merced, which was lost off Point Gorda, Cal., on the night of October 15, was suspended for one year by United States inspectors here, yesterday. The captain pleaded guilty to negligence.

THE FAMILY COUGH MEDICINE.

In every home there should be a bottle of Dr. King's New Discovery, ready for immediate use when any member of the family contracts a cold or a cough. Prompt [illegible]

A. Stid, of Mason, Mich., writes: "My whole family depends upon Dr. King's New Discovery as the best cough and cold medicine in the world. Two 50c. bottles cured me of pneumonia." Thousands of other families have been equally benefited and depend entirely upon Dr. King's New Discovery to cure their coughs, colds, throat and lung troubles. Every dose helps. Price, 50c and $1.00. All druggists. H. E. Bucklen & Co., Philadelphia or St. Louis.

—Advertisement.

BIG COMPANY IS TO BE BANKRUPT

Pioneer in Unit Building Plan Makes Failure of Venture.

SEATTLE, Wash., Oct. 29.—The Trustee Company of Seattle, a holding company for several large office and commercial buildings including the Central building and the Railway Exchange building, filed a voluntary petition in bankruptcy in the federal court yesterday. The assets of the company exceed the liabilities more than $100,000, the liabilities being $724,000 and the assets $847,000. Nearly all the liabilities are secured. The company was the pioneer in the plan of selling units in its buildings, dividing each structure into so many units and selling them to investors, promising them liberal dividends on their [illegible] the dividends were paid. The buildings are all in the old downtown districts where land values have not advanced.

In a note appended to the petition President W. D. Wood and Secretary A. T. Wright recite that the management, collection and distribution of rentals of the various Trustee company properties, each of which, they say, is a separate trust, has been placed in the hands of the Business Properties Securities Company, so that the only business remaining for the Trustee Company of Seattle is the winding up of its affairs.

ROUTES OF TRAVEL

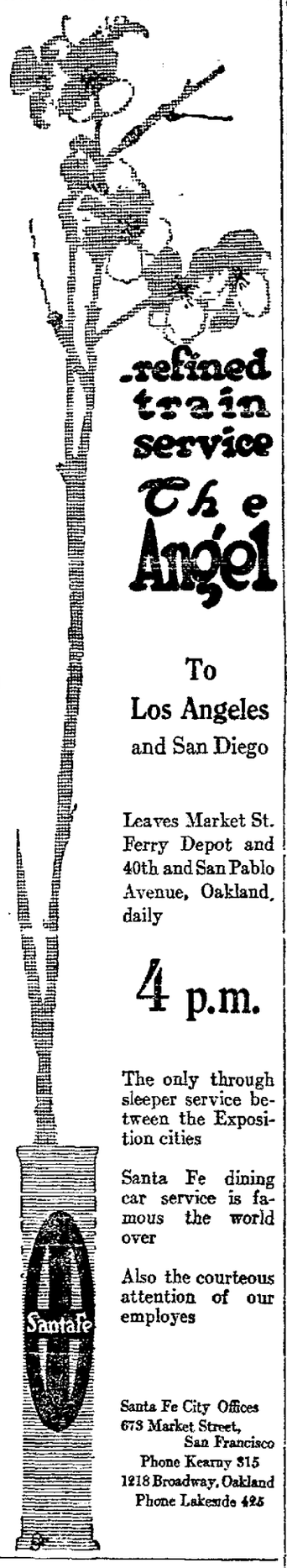

To Los Angeles and San Diego

Leaves Market St. Ferry Depot and 40th and San Pablo Avenue, Oakland, daily

4 p.m.

The only through sleeper service between the Exposition cities

Santa Fe dining car service is famous the world over

Also the courteous attention of our employes

Santa Fe City Offices
673 Market Street, San Francisco
Phone Kearny 315
1218 Broadway, Oakland
Phone Lakeside 425

Fast Electric Trains For Pittsburg, Sacramento and East of Bay Point.
Baggage Carried on All Trains

Leave 40th and Shafter Ave. Daily—7:30 a.m., 9:30 a.m., 11:10 a.m., 12:50 p.m., 3:30 p.m., 5:10 p.m., 8:10 p.m.

9:30 a.m. has parlor, observation car—connects for Pittsburg; only stop Solano City.

For Concord, Bay Point and way stations leave daily—8:10 a.m., 11:50 a.m., 2:15 p.m., 4:50 p.m., 5:50 p.m., 6:30 p.m., 8:10 p.m.

5:50 p.m. runs to Pittsburg daily except Sunday; 6:30 p.m. to Concord only.

OAKLAND, ANTIOCH & EASTERN RAILWAY
40th and Shafter Ave. Phone Pied. 870.
Ring up Oakland 4417.

People's Express Co. and railroad ticket will be delivered at hotel or home when baggage is called for.

S. S. QUEEN
Sails 11 A. M. Tomorrow.

S. S. PRESIDENT
Sails 2 P. M. Friday

FOR LOS ANGELES SAN DIEGO

For rates or reservations phone Oak. 5680

PACIFIC COAST STEAMSHIP CO.,
Ticket Office, 1326 Broadway

Oil Heaters "Specialized"

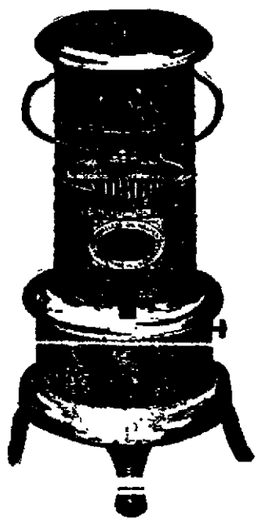

For 3 Days Only

For three days only—Thursday, Friday and Saturday—we will offer the favorably known "Perfection" Oil Heaters at the lowest prices ever named in Oakland for these heaters.

Small Size "Perfection" Oil Heater; 3 days $2.85

Large Size "Perfection" Oil Heater; 3 days $3.95

No odor—perfectly safe—always ready. Handy for bathrooms, bedrooms and wherever there is need for quick heat at small expense. Each one is richly nickel trimmed.

Dependable Furniture — Generous Credit

Breuner's
OAKLAND Cor 13TH and Franklin Sts.

A Young Man's Ambition

should be to some day work for himself—either own his own business or buy an interest in the company with which he is associated. A man with this ambition makes the most substantial citizen. The majority of well-to-do and wealthy business men of today commenced life as poor boys, and there is no reason why a boy of today, with good health and a saving disposition should not succeed financially.

Start a savings account and when you have $1000 laid away you will find a chance for investment that will make the next $1000 come easier.

Our Booklet "Money Saving Plans," will suggest some method of saving you can use. Ask or send for a copy.

First Trust and Savings Bank
(Affiliated with The First National Bank of Oakland)
First National Bank Bldg.

ROUTES OF TRAVEL — ROUTES OF TRAVEL — ROUTES OF TRAVEL

The Key Trolley Trip

KEY SYSTEM

An Ideal Way to Show Visiting Friends Your Home Cities

Visiting The University of California and Greek Theatre, Piedmont Park and Art Gallery and Idora Park

Leave 12th and Broadway 10:00 a. m. daily
22nd and Broadway (Key Route Inn) 1:35 p. m.

60 Miles Sightseeing for One Dollar

How to Invest Safely

The most important quality of any investment is its Security, and then its Income.

An account with the Central Savings Bank assures both Safety and Goor Returns on every dollar to your credit.

Start an account now.

4% Interest Paid on Savings Accounts

Central Savings Bank
Oakland, Cal.
Assets Over $1,000,000
14th and Broadway
Also Branch at Telegraph Ave. and 49th Street.

FOR COMFORT TAKE THE MODERN STEAMERS

Portland — Los Angeles
Rose City — Beaver
Sails 12 Noon — Sails 11 a. m.
Nov. 1 — Nov. 2
First Class $10, $15 — First Class $7.35, $8.35
BIG 3 BEAR
2d Class $6.00 — ROSE CITY — 2d Class $6.35

BERTH AND MEALS INCLUDED
The San Francisco and Portland Steamship Co.
H. V. BLASDEL, City Ticket Agent,
1326 Broadway, Oakland, Cal.
Phone Oakland 1214

WESTERN PACIFIC
THE SCENIC ROUTE TO THE EAST
Through the Grand Canon of the Feather River and the Royal Gorge, Grand Canon of the Arkansas

PASSENGERS ARRIVE AND DEPART
WESTERN PACIFIC DEPOT, THIRD AND WASHINGTON STREETS

Leave 9:45 a.m. — Stockton, Sacramento, Marysville, Oroville, Portom, Doyle, Winnemucca, Elko, Salt Lake City, Ogden, Provo, Grand Junction, Glenwood Springs, Pueblo, Colorado Springs, Denver, Kansas City, St. Louis, Omaha, Chicago and the East ..... Arrive 7:50 p.m.
Leave 8:10 p.m. — Same stations ..... Arrive 5:50 p.m.
Leave 4:45 p.m. — Oakland, San Leandro, Hayward, Niles, Irvington, Pleasanton, Livermore, Altamont, Carbona, Lathrop and Stockton ..... Arrive 9:05 a.m.

Pullman Observation Sleeping Car on 9:45 a.m. train Eastbound

BURLINGTON — MISSOURI PACIFIC — RIO GRANDE

TICKET OFFICES
1326 Broadway—Western Pacific, Denver & Rio Grande, Missouri Pacific and St. Louis, Iron Mountain & Southern ..... Phone Oakland 132
1130 Broadway—Burlington Route ..... Phone Oakland [illegible]
1226 Broadway—Rock Island Lines ..... Phone Oakland [illegible]
3rd and Washington—Western Pacific Depot ..... Phone Oakland [illegible]

DENVER & RIO GRANDE

BERKELEY — GOSSIP of STUDENTS and RESIDENTS at UNIVERSITY TOWN — AND — SOCIAL and PERSONAL HAPPENINGS of DAY in the ISLAND CITY — ALAMEDA

KNOWLAND DRESSES CLUB

Events Section of the ... Hour Lecture

... Congressman.

... in Washington and Problems Confront-Congress, Theme.

... Oct. 29. — Congressman ... owland last night addressed ... Adelphian club on "Changes ... in a Decade, and Some ... Confronting Congress." ... was well attended and was ... winter society functions of ...

... Burgner, curator of the sec- ... a bevy of prominent society ... receiving line.

... ers were given by Miss ... who sang a set of three ... companied by Miss Winnifred ...

Knowland said:

... ult for me to realize that ... ade has passed since I first ... as a member of the Con- ... United States. It is only ... ontemplate the changes that ... in official circles in Wash- ... 1904 and meditate retro- ... upon the many important ... enactments by Congress that ... make history during this ... I can fully appreciate that ... after all represent a long ...

... my service in Washington, for ... the new members have been ... to the Supreme Bench, a ma- ... court consisting of nine Mr. ... White, then associate ... Justice McKenna of Cali- ... Justice Holmes of Massa- ... Mr. Justice Day of Ohio ... remaining four who nine years ... present exalted positions. ... constitutional provision for life ... effect it is not probable that ... would have been greater.

NINE HAVE RETIRED.

United States Senate during ... period mentioned, sixty-nine ... retired, some voluntary ... a number otherwise. Among ... I recall the names of many ... Senators Morgan and Pettus ... were both characters. As I ... quite an interest in the ques- ... Isthmian canal I could not ... ire the tenacity of Senator ... adhering to his belief that ... route was the best, al- ... believe he was mistaken. He ... that he possessed splendid ... ualities. Senator Teller of ... who had the distinction of ... ed to the Senate as a Re- ... Silver Republican and finally as ... I remember well. He was ... and quite feeble when I en- ... House.

Platt of Connecticut, who re- ... the Arlington, where I stopped ... of years, was one of the ... in point of service, hav- ... his seat in the Senate over 30 ... was represented by Frye ... Gorman was still serving from ... Russell Alger, ex-secretary of ... Redfield Proctor, who once ... the states of Michigan and ... The old patriach, William ... Nevada, who around Christ- ... was in demand as an im- ... of Santa Claus, in part rep- ... that State. The "easy boss" ... the inimitable Chauncey Depew ... York's representatives. For- ... and fearless, was one of ... mpions. Steve Elkins, Senator ... Virginia, was at the height ... in that State. Since Spooner ... retired the Senate has not ... a constitutional lawyer. The ... olliver, and Allison the diplo- ... Iowa great influence in the ... To have personally met these ... always be a source of keen ...

AMONG CONGRESSMEN.

House of Representatives from ... in 1895 were eight members. ... am the only one of the number ... ting this state. Of the pres- ... members of the House, 370 did ... that body when I entered, an ... percentage of changes.

... new states have been admitted ... union since the beginning of ... Arizona, New Mexico and ... During this period the type ... at Panama has been decided ... was not until June, 1906, that ... went on record for a lock type ... When the recent earthquake ... injure the locks, one of the ... ments against this type of ... removed. The operation of ... has likewise been provided for ... this legislation every precaution ... guarantee to shippers a com- ... in fact as well as in theory. ... food law, a meat inspection act, ... legislation for the regulation ... state commerce have all come ... a decade. Congress has sub- ... the states a constitutional ... for the election of United ... ators by a direct vote of the ... which amendment the states have ... d.

... savings banks have also been ... and a parcel post system ... Eight hours have been pro- ... only for all government work, ... who contract on behalf of the ... must likewise recognize the ... day. Much legislation has ... ted looking to the safety of ... loyed by the interstate carriers, ... but a small part of the im- ... and remedial legislation, clearly ... ating that the national law mak- ... has been responsive to the de- ... the country. Public sentiment ... most powerful influence in the ... United today.

FULLY AVOIDS POLITICS.

... ching briefly upon some of the ... issues confronting the nation I ... anxiously careful to keep out- ... of politics. I feel a deli- ... member of the Congress of ... Marks to discussing the Mexi- ...

... union situation, in order ... cope with the vexed and com- ... lems. Above all else, I am an ... American, and as such (of course ... support the administration ... in avoid serious con- ... [illegible] ... that we ... [illegible] ... if the ...

Has Students' Good Wishes

Woman Seeks High Position

MISS SOPHRONISBA BRECKENRIDGE, WHO IS CANDIDATE FOR COUNCIL IN CHICAGO.

BERKELEY, Oct. 29.—The university community is following with interest the campaign in Chicago of Dr. Ophronisia Breckenridge, dean of women of the University of Chicago, for office in the city council. Dr. Breckenridge is well known in this city, having spent some time here and having lectured at the University of California. As her concontestant in the Chicago political fight she is associated with two other women. These are Miss Mary McDowell, president of the University of Chicago's stockyards, social settlement, and Mrs. Joseph T. Bowen, also a settlement worker.

The women are running on the independent ticket pursuant to a campaign by women's civic organiazitons to obtain representation in the council to promote legislation in which women are especially interested. Many friends in this city of Dr. Breckenridge have written her wishing her every success in her campaign.

TRIO OF ARTISTS DELIGHT HEARERS

Mme. Alda, Cassini and La Forge Play for Berkeley Musical Ass'n.

BERKELEY, Oct. 29. — Notable artistic success was scored at the second concert of the Berkeley Musical association season last evening at Harmon gymnasium when the artists appearing were Mme. Frances Alda, soprano; Gutia Cassini, violoncellist, and Frank La Forge, ... out the program a ... purity of voice and a keen interpretative power.

Cassini was a revelation to his hearers. Though but 18 years of age he displayed already an ability at expression that many older violinists of note have hardly achieved. La Forge, who has appeared at previous musical affairs at the university, was received with interest and liking.

Mme. Alda's most enthusiastic reception greeted her singing of the beautiful Cesar Franck number, "Oh, Lord Most Holy." In the same number she sang also the prayer from Tosca's prayer from the Puccini opera and delighted her hearers almost equally by both numbers. Among La Forge's numbers Chopin, Liszt and von Dohnanyi were represented.

Mme. Alda also paid a pleasant compliment to La Forge by including among her offerings two of his compositions, "Like the Rosebud" and "Expectancy."

Cassini opened the program with one of his best numbers, variations on a Rococo theme by Tschaikowsky, and later, besides playing an obligato in Mme Alda's Puccini aria, gave a "Chant du Menestrel" by Glazunov and a Piatti tarantelle, both of which were exquisitely rendered.

Harmon gymnasium on the university campus, where the concert was given, was crowded to the doors. The concert was, as is usual with the Berkeley Musical association, for members only.

DEADLY TRICHINAE ATTACK STUDENTS

Two Members of Kappa Sigma Fraternity Cared for at Infirmary.

BERKELEY, Oct. 29. — Stricken with trichinosis as a result of eating pork that contained the deadly parasite, James Harry McCormack, a senior student in commerce, and Osgood Murdock, a sophomore in letters, are stated today to be on the road to recovery after having lain in a desperate condition for some days at the student infirmary. Both are members of the Kappa Sigma fraternity, several other members of which are also said to have felt slighter traces of the poisoning.

McCormack and Murdock were taken to the infirmary at the same time and placed in charge of Dr. George F. Reinhardt, university physician. Their condition was serious from the start, and only by careful treatment and attention was trichinosis prevented from getting a more deadly grip upon them. Now out of danger, the two men were permitted today to quit the infirmary.

It is believed that a quantity of pork purchased for the use of the Kappa Sigma house contained the deadly worms which caused the illness of the fraternity men. None of the members suffered serious effects from it, except Murdock and McCormack. The latter registers at the university from San Francisco and the former from Tacoma, Washington. Both are well and prominently known in college circles.

BEG SUPPORT FOR SCHOOL SECURITIES

City Club Committee and the Chamber of Commerce Lend Aid to Board.

BERKELEY, Oct. 29 — Plea for united support for a bond issue for new schools for this city was earnestly urged by a committee of the City Club, which reported to that organization at a well attended meeting held last evening at the Hotel Shattuck to discuss the school ... of the committee.

The meeting was one of two separate activities now afoot outside the school board to bring success to the bond issue movement. The school board last evening received an invitation from a committee of the Chamber of Commerce, of which B. J. Bither is chairman, to attend an organization meeting for the bonds to be held in the lounging room of the Hotel Shattuck Thursday evening, November 6.

TO MAP OUT PLAN.

It is planned at that time to map out a definite program for a bond campaign. It is the desire of the Chamber of Commerce to enlist all public and semi-public bodies in the city in the bond campaign and form a boosting committee of delegates from each thereof.

The City Club committee, which reported last evening, had gone into every phase of the school situation and was convinced that a bond issue was a real and pressing necessity. The committee was composed of Leon J. Martin, chairman; Dr. John N. Forse, Frederick H. Clark, J. J. Jessup, Professor William Carey Jones, Professor C. E. Rugh, Professor Griswold, Charles H. Cheney, Dr. J. J. Benton and Professor Thomas H. Reed. In brief the committee's report was as follows:

"Each school in Berkeley was examined in detail by this committee. The investigation showed that while the school board and the teaching force are doing splendid work under the most adverse conditions, nevertheless the school buildings and equipment are absolutely inadequate to accommodate the number of children in Berkeley.

"In nearly every building there are from ten to thirty per cent more pupils than can be satisfactorily accommodated by the buildings and the teaching force. In every instance the playground space is hopelessly inadequate to meet the needs of the children. The lighting, heating and ventilating are antiquated and unsatisfactory. Desks, blackboards and plumbing equipment are also out of date."

The committee advocated certain minor changes in the present buildings, but chiefly it recommended that sufficient funds should at once be provided by the citizens of Berkeley to build modern down-to-date buildings with the proper equipment and necessary playground space adequately to prepare for Berkeley's rapidly increasing population. Throughout its report the committee emphasized the fact that the present unsatisfactory condition of the Berkeley schools is due to no fault of the school board or school department, but rather to the negligence and parsimony of the Berkeley citizens, who have failed to provide the necessary funds for the schools.

COUNCIL SCORCHED FOR RUSE TO BAR "TRAFFIC"

Emergency Ordinance Is Denounced as "Ostrich Wisdom"

BERKELEY, Oct. 29 — Scorching denunciation of the mayor and the city council for passing the emergency ordinance creating a censor board with the immediate purpose of preventing the production of "The Traffic" here was contained in a statement adopted last night by the Board of Education. The ... courtesy to the school board, of an attempt at autocracy and tyranny and of "ostrich wisdom."

The statement was written by President H. I. Stern of the school board and submitted by him to the board. It received the affirmative votes of Directors Mrs. Elvina S. Beals and John A. Wilson, besides President Stern's. Director Roy I. Woolsey voted against the statement, declaring he could not see wherein an affront had been offered the school board.

Copies of the statement were ordered by the board to be forwarded at once to the mayor and the members of the council. The statement is as follows:

"The action of the city council this morning in rushing through an ordinance which makes the mayor and the chief of police a board of censors over all public performances to be given in Berkeley is of such a character as the Board of Education cannot permit to pass unnoticed. This action is the culmination of the public utterances of the mayor with regard to the proposed performance of the play entitled 'The Traffic.'

MAYOR IS SCORNED.

"We protest against this action as officials because it is a violation of the mode of procedure such as is followed by thoughtful, responsible people entrusted with the consideration of important public matters. Beginning with an uncalled for criticism in the press of the president of the school board by the mayor and with his peremptory threat to prohibit the play and ending with this hurried action in the council, this whole course has been worked with an absence of the deliberation, the dignity and the courtesy that we have a right to expect from our officials.

"The president of the school board engaged the auditorium tentatively not as a member of the board but as a member, and in behalf of, the Socialist branch under whose auspices the management of the play offered to produce it in Berkeley on Saturday night last. He had not seen it at the time, but knew that it had run for several weeks in Los Angeles with the explicit endorsement of the mayor of that city and in San Francisco without any published protest, and that the leading women in public office and in the thick of the fight against vice in Oakland gave it their hearty approval.

"This was encouragement enough to him to assume that the school board would give their consent in case any objection were raised. Meanwhile the management of the play decided to run it for another week or more in San Francisco.

"The members of the school board have now all witnessed the production. The president of the board in a friendly conference with the mayor yesterday urged him to go over with us last night, but he has not seen it yet. Instead, he sent Commissioners Hoff and Turner as his representatives who were to report to him. These two gentlemen on their way home declared that they found nothing objectionable in the production. Mr. Turner must have changed him mind over night, as he voted for the ordinance this morning, and the mayor must have little regard for the wisdom of the older man. However, how can a man in his position properly dispose of such a matter without first-hand personal knowledge?

UNDUE ENCROACHMENT.

"We protest against this action of the council as school directors. The school board is a body co-ordinate with, not sub-ordinate to, the council. The school department is a part of a State system and the charter of Berkeley recognizes the authority of the Board of Education over all matters educational. The renting of the high school auditorium for public lectures and representations comes under the head of the new social adult education which was introduced here two years ago.

"The right and the duty of the school board to pass on the admissability of representations to be given there is thus an organic part of their office. By the utmost stretch of legal interpretation the mayor's power of police surveillance could be exercised only in case of question of palpable indecency such as would call for immediate suppression as a kind of moral nuisance.

"We do not attribute to the mayor or the council the deliberate intention to affront and humiliate a sister board, but their action amounts to that; and we would be untrue to the regard we owe, not to our personal honor—this we can easily disregard—but to the dignity of our office and to the people who put us ... unwarranted interference. Whichever we have business with the council we go to them with a respectful request and we must insist on the same ethics for our treatment by them.

"At a time when we are getting ready to go before the people with our material school needs, it is especially to be deplored that the mayor and the council should have been so reckless of creating division between the two bodies.

OLD SEX VIEWS DOOMED.

"We protest against this ordinance as exponents of advanced public opinion on this matter of sexual evil. All the world now knows that it is such an evil that the physical contagion from it is decimating society and the moral corruption is threatening to destroy the nation. There are two views or attitudes we can take. One is the old conventional one of trying to conceal the evil by ignoring it; the other is the new one of investigation, publicity and clean faithful representation.

"The old view or method is at least doomed. It is too late for such ostrich wisdom; yet the attitude of the mayor and the action of the council is just this. As in every transition period at the beginning of a peoples' uprising against an evil that has come to a head, good men and women are indeed divided, but it is unfortunate that the city council of Berkeley should take the reactionary view, in which they certainly do not represent the majority of the people. When, all over the land, government officials, social reformers, moral teachers and sociological students are co-operating to throw light on this terrible evil, shall our city, that has been in the forefront of progress, be held up as an example of retrogression?

"Bust most of all, we protest as citizens against this so-called emergency ordinance fastening a censorship upon us. A censorship smacks of the dark ages. It is the modern successor of the Inquisition and intolerable to a free and intelligent people. There is no emergency that calls for it. Public morality is not in danger that cries for such martial law. If a questionable performance is threatened there are enough means for the people to express their opinions. We cannot afford to delegate our intellectual freedom to the arbitrary ruling of two men, or rather of one, for the chief of police under this ordinance could be the executive officer of the mayor.

CENSOR BOARD A TYRANNY.

"Such a proposed autocracy is un-American and un-democratic, and it is the most insidious and pernicious kind of tyranny because it aims at the suppression of the mind. It is of a piece with the action of Postmaster General Wanamaker, who forbade the mails to Tolsoi's "Kreutzer Sonata", with the action of conservative boards and government officials in Europe attempting to suppress the great plays of Ibsen, Shaw, Suderman, Hauptmann and Brieux because they dealt with delicate subjects.

"It is of the same spirit as prompts the attacks on free speech, the freedom of the press and the right of peaceable assembly. If we once open the way in this direction, who knows where it will stop? We do not believe the people of Berkeley, when once aroused to a contemplation of the bearing of this astounding measure, will endure it for a day.

"We do not wish to go into the courts to try out the legality of it. We believe the council acted hastily and would, therefore, rather appeal from their hasty action to their sober and wiser state of mind. We would appeal to their own better sense of right feeling and right relationship. Therefore, we would respectfully request them to reconsider this action and thus restore peace and harmony between us and among the people."

Mayor Heywood declared this morning that he would make no statement regarding the attack of the school board upon himself and the council, until he had received the statement the board adopted last evening. The mayor declared himself heartily in favor of the school bonds and stated that he would regret action on the part of any citizens that might jeopardize their safety.

SAYS JEWS ONLY ARE PERMANENT

All Other Sorts of Immigrants Birds of Passage, Says Professor.

UNIVERSITY OF CALIFORNIA, Oct. 29. — "The only nationality which is consistently coming to America for religious and political freedom are the Jews," declared Professor Carleton H. Parker in a lecture on immigration at the university yesterday.

He continued:

"Others are what are known as 'birds of passage,' that is, they come here for but a short time to acquire some end which they have in view. This is nearly always to earn a small amount of money with which they may return to their own country to set themselves up as rich men. Actually 42 per cent of those entering disappear, and were it not for the Scandinavians and their like, this percentage would be above 50.

"The records of emigration have only been kept in this regard since 1908, and it was with great surprise that these statistics were viewed on their first appearance. That the proportion of these 'birds of passage' is increasing is shown by the fact that few married men or families are now entering, in comparison with former years. The influx now consists of 70 per cent of men and but 30 per cent of women and children."

"The task of assimilation is a large one, and we cannot assimilate at the rate of 15,000,000 in the years 1910 to 1920, as it looks as though we should have to try to do. The more immigrants that come in without becoming assimilated, the fewer can we assimilate after them. Therefore at the present time I am a restrictionist," said Dr. Parker, and in conclusion: "We should realize the depth, and influence on social conditions of the immigrant, and restrict or admit according with the powers of assimilation."

YACHTING SEASON IS TO COME TO A CLOSE

ALAMEDA, Oct. 29. — The yachting season in Alameda will come to a close next Sunday, which is scheduled as closing day at the Aeolian Yacht club, the leading organization devoted to yachting. In order to properly celebrate the affair a dance will be given by the club on Saturday evening. The dance will be the grand closing ball of the organization, and will be held in the clubhouse ...

An orchestra of four pieces has been secured and the usual refreshments will be served.

Many of the yachts have gone into winter quarters, and with sails unbent will remain at their moorings or be pulled out of the water for the winter.

ALAMEDA PERSONALS

ALAMEDA, Oct. 29. — Miss Catherine Gelderman has joined the Saturday Evening Cotillion club of San Francisco and will be much in evidence at the af- ...

Mrs. W. E. Roeder of 1400 Santa Clara avenue will give a Hallowe'en tea at her home next Friday evening. A musical program has been arranged.

Mrs. Josephine Swan White entertained a number of friends, including several Alameda, at her home in Eleventh street, Oakland, Monday evening.

A farewell luncheon in honor of Mrs. Louis Peter, who is to leave shortly for her home in the south, was given by her sister, Mrs. Henry Rosenthal, at the home of the latter in Van Buren street.

BOYS TO TALK AT Y. M. C. A. MEETING

Berkeley Association to Send Big Delegation to San Jose.

BERKELEY, Oct. 29 — Thirty of the local Y. M. C. A. boys will attend an "older boys' conference" at San Jose this week. The party, under the direction of C. G. Dickson, will leave Friday and return Monday morning.

This conference is an annual affair and will present on the program this year some eminent speakers. R. A. White Jr. of New York City will be the chief speaker. He is a former athlete and is a forceful speaker to boys. He is connected with the International Committee of the Y. M. C. A.

Dr. R. C. Brooks and two of the local high school boys will represent Berkeley on the program. Charles Meek will speak on "Playing the Game in Vacation," while George Cunningham will speak on "Scrum Here."

The following delegates will go from Berkeley: William Foss, Harold Weaver, Wilber Booth, Vining Fisher, Bartle Rolph, Tom Oliver, Peter Krstich, Stanley Persons, Earl Beaman, Ted Dezendorf, Weldon Parker, Herbert Eckley, Arthur Wilde, Allen Pinger, Emil de Neuf, Al Biehl, Richmond Baugh, George Cunningham, William Horstmann, William Pontynen, Herbert Hallmeyer, Walter Pontynen, Charles Meek, Phillip Ramsdell, Royles Botsford, Southard Flynn, Lawrence Brown, Lucius Hicks, Fred Stephens and Frank McKecknie.

SCHOOL DIRECTORS DENY KNOWLEDGE OF RUMORS

BERKELEY, Oct 29 — Members of the school board smiled quietly at a letter received last evening from the Louis P. Hicks company in which mention was made of "rumors of a job" in which the board was named in connection with the lease the Hicks company wants renewed on the Center street school property, and passed up the matter without consideration for later hearing in committee of the whole.

"I've never heard any such rumor," declared Director Roy I. Woolsey. President Stern and other members also had failed to hear the rumors or meet anyone who had.

The Hicks company has had a lease for the past ten years on the Center street land, on which it erected a building several years ago, for $1200 a year. It desires this lease renewed for another ten year period at a rental of $2100 a year. Until assured that a higher price cannot be secured for the property, the board has hesitated renewing the lease, which does not expire until next May.

The board decided last evening to open the Lincoln school kindergarten next Monday. Mrs M. E Forman was appointed teacher in charge.

It was decided to advertise for bids for an oil heating apparatus at the Columbus school. A stationery stereopticon for the Jefferson school and a movable lantern for the Franklin school were ordered purchased.

SAYS SHAKESPEARE'S WOMEN DOMINATE MEN

UNIVERSITY OF CALIFORNIA, Oct. 29. — Woman's power over man is emphasized through the Shakespearean drama, according to Miss Constance Collier, leading woman with William Faversham, who addressed an audience of considerable size at California hall yesterday afternoon. She declared woman to be the power behind the throne in play after play of the great bard.

"Shakespeare displayed a wonderful ability in the development of his women characters," Miss Collier added. "They are so self-reliant, so honorable and true. In this he surpassed all other writers of his time and many that were to follow. Sanity and wisdom stand out in the character of Portia. Cordelia, the most beautiful of all Shakespeare's women represents the feelings and inspirations of his own inner soul."

COLLEGE MEN TO BE CHARMING BALLET GIRLS

UNIVERSITY OF CALIFORNIA, Oct. 29. — Men students of assorted sizes and agilities will pirouette about the stage of the Valencia theater in ballet costume at the football show after the big game of November 8, for the delectation of those who attend. The program for the show is now in process of construction.

This portion of it will be characterized as "The Classical Chorus of Trained University Ballet Dancers." Rehearsals for the masculine participants are to be held this and next week. The University ... as another feature of the bill. This club will handle the sale of tickets for the show.

SOCCER GAMES.

ALAMEDA, Oct. 28. — Washington Park Lightweights and DeFremery Park Lightweights will come together in a soccer game to be played at De Fremery park, Oakland, Saturday afternoon at 2 o'clock.

In the morning the Washington Park and McKinley Park Pyramids will play ...

Y. M. C. A. WILL HOLD HALLOWE'EN PARTY

BERKELEY, Oct. 29 — The annual Hallowe'en party given by the Woman's Auxiliary of the Young Men's Christian Association will be held tomorrow evening at the association building, Milvia and Allston Way. As usual the young people of the various churches will have booths at which candy, ice cream, pop corn and other good things will be served. The fortune teller and ghosts and witches will also be present.

The evening's entertainment will be under the general direction of Mrs. W. A. Wann, president of the Woman's Auxiliary with Mrs. F. W. Durgin in charge of the booths and Mrs. B. F. Bowman in charge of the decorations. The following churches will participate: First Presbyterian, First Baptist, First Methodist, North Berkeley Congregational and First Christian. These affairs have proven so enjoyable in former years that they are looked forward to from season to season. It is anticipated that a large number of the church young people will be present together with the members of the association and their lady friends.

The public is invited to attend.

DEBATE TOPIC NAMED.

STANFORD UNIVERSITY, Oct. 29. — "Cabinet Responsibility for a National Budget" is the general subject from which the specific question for the tri-state debates between Stanford, Oregon and Washington will be chosen. This is the decision made by C. H. Castle, the secretary of the Pacific coast debating committee. Each of the three universities voted for three subjects in order of preference, and, as the vote was a tie, the secretary of the league cast the deciding ballot.

IMPROVEMENT CLUB

NOT ... ON ...

ALAMEDA, Oct. 29.—Members of the East End Improvement Club announced today that the organization has taken no action against the proposition of voting by mail. The subject was discussed before the club Monday evening and arguments for and against were made. The club, however, did not vote on the proposition and will consider the matter further at future meeting.

BREAKS FOOT IN FIVE-INCH FALL

A Peculiar Accident Happens When Man Steps Off Sidewalk.

ALAMEDA, Oct. 29.—H. H. Osborn of Sacramento was treated at the Emergency Hospital last night for a possible fracture of the bones of the left foot. The accident was a peculiar one.

Osborn had been standing at the corner of Park street and Encinal avenue. He stepped back and off of the curb, his foot striking the gutter so as to recover his weight while in an unusual position. Osborne fell to the street with a cry of pain. The distance he stepped from the sidewalk to the street is only five inches, but the position in which his foot struck the gutter inflicted the injury.

At the Receiving Hospital City Physician Arthur Hieronynus diagnosed the case as a possible fracture.

Osborn is stopping at a San Francisco hotel and was on a sight-seeing trip to the bay cities. He was removed to a local sanitarium for treatment.

CONFEDERATE DAUGHTERS PLAN TO HOLD A TEA

BERKELEY, Oct. 29.—For the benefit of its fund for old Confederate soldiers and their wives or widows, Joseph Le Conte chapter, D. A. R., has arranged a tea for tomorrow afternoon, to be held at the home of Mrs. Charles ... at 2736 Elmwood avenue. An interesting program for the afternoon has been prepared by a committee of which Mrs. George Anderson is chairman. Mrs. Antoinette Stearns heads the general committee on arrangements, Mrs. Dana Harmon is president of the chapter and Mrs. Fressley is vice-president. A general appeal to the public for assistance to the charitable work of the D. A. R. is earnestly made by the ladies of the chapter.

CHILD LOST FOR HOURS IS RETURNED TO PARENTS

ALAMEDA, Oct. 29.—After an absence from home for over three hours, the 2-year-old son of Mr. and Mrs. M. Gatley of 1901 Alameda avenue was returned to Mrs. Gatley through the medium of police information. The child wandered into the home of Mrs. A. Mitchell of 1905 Lafayette street, six blocks away. Mrs. Mitchell notified the police. Several hours prior to this the distracted mother of the child had also sent a request to headquarters asking that her child be located.

'NOT LOADED,' BUT IT KILLED HIM

I. E. Lehman Dies Instantly When Revolver Is Discharged.

ALAMEDA, Oct. 29. — "My God, I have shot myself." These were the last words of I. E. Lehman, who came to his death through the accidental discharge of a revolver which he was cleaning in his room yesterday afternoon. The presence of oily rags and a short stick gave evidence that the man was wiping out his revolver. The theory of the police is that Lehman overlooked one chamber of the revolver and this exploded as he tested the weapon.

Lehman had arrived recently from Iowa, where he sold out his business. He came west in order to get a home established before the arrival of his wife, who is now on the way to join her husband, unconscious of the fact that he is dead.

Lehman was about 52 years of age. The report of the shot was heard by J. F. Klocksiem, another lodger in the house at 2260 Santa Clara avenue. Klocksiem was in his room adjoining that of Lehman, when he heard the report of the pistol, followed by the exclamation, "My God, I have shot myself." He rushed into the room to find that Lehman had shot himself through the breast, the bullet entering the heart. Lehman was staggering about in a circle when Klocksiem burst into the room.

The weapon must have been close to the man's breast when the shot was fired as the shirt was in flames when Klocksiem entered. Klocksiem extinguished the fire and immediatly summond Dr. J. A. Riley. He also notified the police and Detective William Walmuth and Policeman Theo Anderson responded.

Dr. Riley pronounced life extinct. Lehman had been preparing to make a visit to Stockton and was packing up for the trip.

COMPLAINT IS MADE BY ALASKA COMPANY

City Engineer I. N. Chapman, Superintendent of Streets V. M. Frodden and Councilman C. W. McRae, chairman of the street committee of the city council, will visit the plant of the Alaska Packers' Association next Saturday morning to investigate the complaint of the company against the city sewer which empties into its basin on the north side. The company is desirous of having the sewer removed to another section of the harbor and the city officials will determine whether this can be done.

DELEGATIONS OFF FOR MARIN

Boosters of Several Counties to Get Together at Big Clambake.

Bay Steamer Caroline Takes a Large Crowd From This City.

Oakland boosters 100 strong, this morning boarded the steamer "Caroline" for [illegible] facturers of three counties, Alameda, Contra Costa and Marin, united in a great clambake and boost meeting for the ferry, proposed from Marin to Contra Costa county. The steamer, under the command of Captain G. Leale went through the estuary and past the new harbor work of Oakland, then going to Richmond, where 100 Contra Costa county boosters were picked up. The party met the Marin delegation at El Campo, after an inspection of the proposed ferry lines which will, it is declared, create a new avenue for east bay manufacturers across the bay.

BOOSTERS LEAD.

Frederic Boegle, secretary of the manufacturers' committee; George Mason, secretary of the Progress and Prosperity Committee, A. A. Denison, secretary of the chamber of commerce; commercial club, and Colonel Theodore Gier of the Merchants' Exchange, led the Oakland boosters. The Carolne sailed from the foot of Franklin street shortly before 10 o'clock.

At El Campo an elaborate clam bake and barbecue was enjoyed by the boosters, following which speeches were heard from prominent east bay boosters. Chairman John F. Mullins of the board of supervisors, Gilbert Farley, Secretary Denison, W. W. Keith and several others were on the program of addresses.

Besides the boosting for the ferry system the affair was held to more closely cement the relations between the east bay manufacturers and a movement has been started to bring all together in an enlarged manufacturers' committee, of which Oakland chambers organiation is the beginning. Many Contra Costa firms have signified their willingness to affiliate with the Oakland committee, which may be extended into an east bay organization to take in the industries of other counties.

TO BUILD FERRIES.

The ferry project, as fathered by Senator J. C. Owens of Contra Costa county, calls for a ferry connection between the two counties, a service which will ferry automobiles, and which will bring the two northern sides of the bay into close touch. Commercial organizations of Oakland, Alameda, Berkeley, Ross, Fairfax, Richmond, San Anselmo, Tiburon and Martinez were represented at today's affair.

Last night thirty boosters of Marin county toured the cities of San Anselmo, Fairfax, Ross and San Rafael, boosting for the project. The system was endorsed yesterday by the Oakland Chamber of Commerce.

RICHMONDERS ATTEND.

RICHMOND, Oct 29.—A delegation of over 100 Richmond citizens headed by Mayor O. R. Ludewig, State Senator James C. Owens and members of the city council left this city at 10.40 o'clock this morning on the steamer chartered by the Oakland commercial bodies to take the boosters of that city and Richmond to Marin county, where the proposed Richmond-Marin ferry project will be discussed at a big clam bake.

The Richmond contingent is enthusiastically in favor of the operation of a ferry service between Point San Pablo on the Richmond shore to Dollars or Point San Quentin on the Marin shore. Railroad communication with this service at the Richmond end is all ready possible through the Richmond belt line railroad which connects with the San Francisco-Oakland Terminal Railways electric lines.

SEEK TO ENFORCE MILK CONTRACT

California Company Sues for Performance of 16-Cent Per Gallon Contract.

Milk at the wholesale price of 16 cents per gallon orally contracted for last July and the supply surreptitiously cut off at a period when dairy products are at a shortage in Alameda county and elsewhere is the complaint of Williams & Lewis, proprietors of the California Milk Company who today brought suit against J. J. Jackson, a farmer of Pleasanton and the Oakland Dairy Company demanding that the alleged contract be enforced until June next or the payment of $5000 damages.

Along with the complaint the plaintiff company has asked Superior Judge T. W. Harris for an order restraining Jackson and his partners in the Pleasanton Ranch from disposing of their product to any other persons and the Oakland Dairy Company in particular from now on until June first.

According to the complaint Jackson entered into an oral agreement with Williams and Lewis to supply them with 60 gallons of milk per day at Pleasanton at the price of 16 cents per gallon. The milk was furnished in that amount and at that price, it is set forth, until October 14 last when the agreement was suddenly abrogated and the defendant commenced selling milk to the Oakland Dairy Company.

Plaintiffs allege that the depletion in their supply has seriously crippled them in maintaining their routes in Oakland and Alameda and that in lieu of the milk they are entitled to $5000 damages.

REPORTS BEING ROBBED.

Charles Sloan, 411 Boulevard, reported to the police that a burglar entered his home and stole $4 and a gold watch. Entrance was effected by forcing a rear window.

THE JOB SHOP AT JOHNSON & MURPHY
MEMMER-SMITH CO.
1229-1239 Washington Street

Burleson Has Best Seller

Postmaster's Book Winner

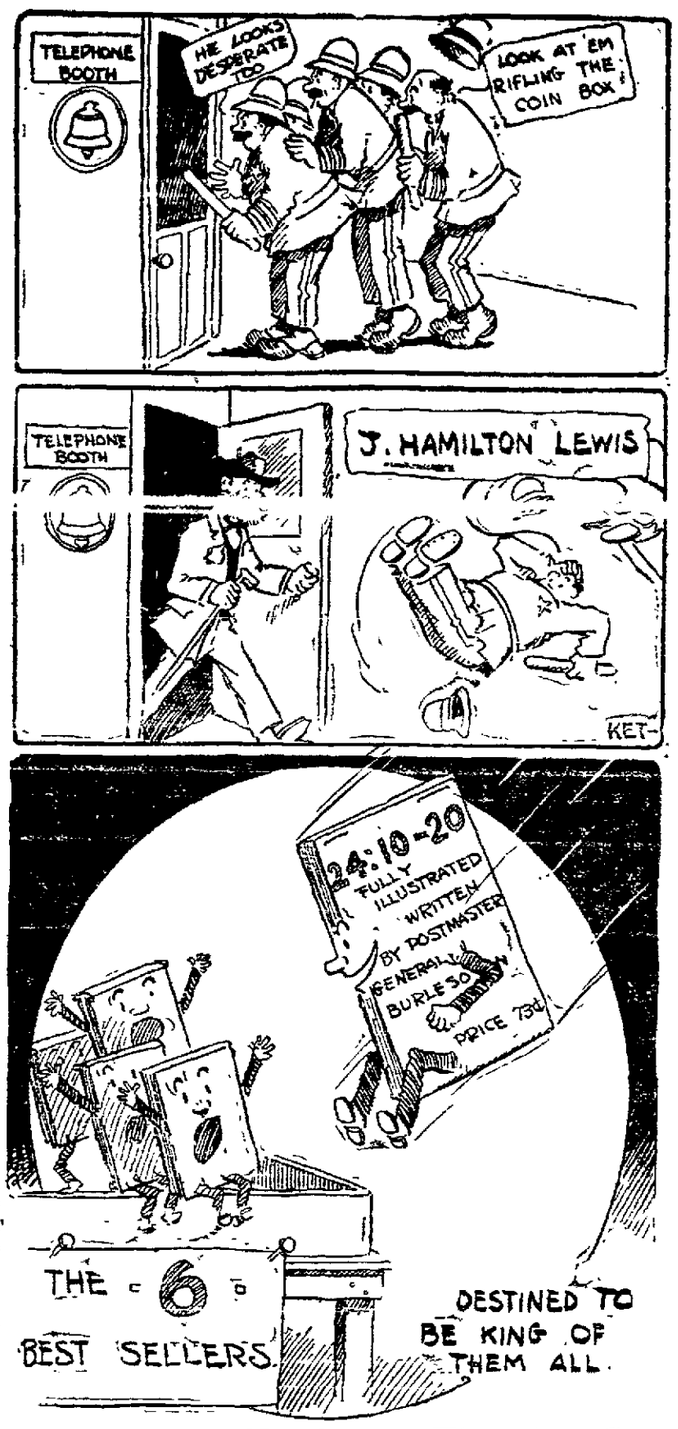

Stamp Volume Has Leaves That Are Guaranteed to Make One Read

WASHINGTON, Oct. 29. — Postmaster-General Burleson is the author of what is expected to prove one of the "six best sellers" among the books of the coming season. Announcement was made today that it was off the press and soon could be had at thousands of postoffices and subpostoffices throughout the country. The book, its attractve title being "24:10-20," is embellished with beautiful engravings and will sell for the nominal sum of 75 cents.

The demand for such a book will be recognized by those who approved of that other sterling little volume issued by the government and which contained 12 2-cent stamps, the price of which was 25 cents. The new volume is to contain 24 2-cent and an equal number of 1-cent stamps.

"The leaves of this new educational work," said a postoffice official today, "will go far to fill a long-felt want. In fact, properly used, they will go as far as the Philippines, Hawaii and Porto Rico. It is seldom announcement is made of a new volume that is destined to exert so widespread an influence."

The department today issued instructions to postmasters throughout the country concerning the issue of the new stamp books.

Suicide Too Simple, Says Physician

WASHINGTON, Oct. 29.—Suicide is made too simple, and, therefore, is becoming too prevalent because of the ease with which deadly poisons may be obtained, in the opinion of Dr. W. C. Woodward, health official of the District of Columbia. In a published appeal today he urged action by Congress to regulate the traffic in deadly drugs, and especially endorsed a bill now in course of preparation by Representative Mann of Illinois governing its traffic between states.

"It is too easy to procure poison," declared Dr. Woodward, "and it is equally as true that in many cases the containers of poison are not distinctive enough to insure against mistakes."

The increasing number of cases of suicide in the capital has offered a serious problem to the health authorities. The increase is no greater than that throughout the country, it is declared, however, and Congressional preventive legislation will be asked.

Fads Make Life Grow Too Short

WASHINGTON, Oct. 29. — Two years of useful life are lost to every American under existing educational conditions, due to the increased fads and furbelows adopted by the later-day schools and made part of their compulsory curriculum. This is the finding of a body of eminent educators, headed by President James H. Baker of the University of Colorado, whose report was issued today by the United States bureau of education.

"The great mistake in our education is to suppose,' says the report, "that quantity and strain constitute education. Education is a question of doing a few essential things well and without overstrain. The college has committed a grievous mistake in [illegible] in quality produced under conditions of healthy normal development."

The educators, who, say the bureau officials, spent 10 years investigating conditions, would have the elementary education of the young occupy only six years instead of eight. They would have the student pass through high school and college so as to be prepared either to either to enter the world at the age of 20, or, if desirous of taking up a profession, enable him to be equipped within two or four years later.

J. Ham Lewis Is Taken for Burglar

CHICAGO, Oct. 29.—Five policemen, in search of an alleged bank robber, believed to be aboard an incoming train, grasped their revolvers and anxiously watched the frantic gestures of a man who seemed to be breaking into a coin box of a public telephone in a railway station yesterday. Back of the policemen stood a large crowd of spectators ready to lend their assistance.

The policemen fancied the man who had his back to them might be the bank robber they were looking for and that he might be practicing for [illegible]

Suddenly the man left the telephone booth. Every one of the policemen fell back in astonishment. It was James Hamilton Lewis, senior Senator from Illinois. Needless to say, Senator Lewis was surprised. He explained that he was trying to call his law office and that he had experienced trouble when the telephone operator thought from his extra courteous request he was making fun of her.

OPIUM MEN TO HAVE LONG TERMS

Smugglers Will Be Given Heavier Sentences, Says Judge.

SAN FRANCISCO, Oct. 29. — Opium smugglers convicted before Justice Maurice T. Dooling in the United States District Court may expect heavier sentences than has been the custom heretofore. In sentencing Ching Gum, second steerage cook of the Japanese liner Chinyo Maru, to a year in the Alameda county jail today, Justice Dooling announced he intended to sentence future smugglers an upward sliding scale.

Ching Gum had pleaded guilty, an unusual procedure for an accused Chinese, explaining that the $1300 worth of opium found in his possession was an accumulation of "tips" from passengers. The court remarked, however, that it was so hard to catch opium smugglers that he intended to deal severely with all who came before him.

Robert T. Donaldson, former assistant marine superintendent of the Pacific Mail Steamship company, must serve a year in the Alameda county jail for smuggling opium. The United States Circuit Court of Appeals affirmed today the judgment of the United States District Court, in which Donaldson was sentenced. Donaldson was taken to Oakland today to begin the service of his term.

RUNAWAY HORSE BADLY INJURED IN COLLIDING

Frightened by a street steam roller, a horse belonging to Frank Harlow, ran away yesterday afternoon at Fifty-ninth [illegible] through the streets collided with a buggy belonging to A. Arata, 4801 Telegraph avenue, containing a case of beer, and throwing the beer into the street. The horse was badly injured before passersby stopped the animal.

THE TRIBUNE operates the largest Job Printing plant in Alameda County. Good work at reasonable figures. Phone Oakland 528.

CADILLAC EXPERT TO LECTURE HERE

E. Philip Merrill to Talk Before Oakland Motorists About Autos.

(By EDMUND CRINNION.)

Of particular interest to motor car owners desiring to acquaint themselves more fully with the mechanisms of the automobile, is the announcement made today by Manager W. L. Webber of the Oakland Don Lee house to the effect that E. Phil Merrill, manager of the educational Department of the Cadillace car factory would lecture in Oakland tomorrow and Friday of this week.

Merrill will give two lectures daily at the local Don Lee salesroom in Broadway. The afternoon lecture will start at 2:30 and the evening discussion will commence promptly at 8 p. m. Merrill lectured in the San Francisco house of the Don Lee home today and attracted a large attendance. Merrill will go to Sac-

While he can explain construction and principle in the most technical terms Merrill prefers to speak in a way that even the novice can follow him without trouble.

It is an automobile education to listen to his talk. He takes the car, part by part, explaining the purpose of each piece of mechanism, the principle and the method of construction. He is a most obliging talker in that he does not object to interruptions, rather he invites them. He delights in answering technical questions.

BIG DOINGS FRIDAY NIGHT.

Enthusiasm in San Francisco over the big Lincoln Highway project will be brought to a boiling point Friday night according to the plans of the San Francisco Motor Car Dealers' Association, who have taken in charge the San Francisco details of the nation-wide celebration planned for Friday, October 31.

The entertainment to be given next Friday evening will be in the Valencia Theater. The San Francisco Automobile Dealers' Association proposes to show the extent to which the people of today of that city are interested in the Lincoln Highway, for which Oakland and San Francisco are the western terminals. Clear across the country on Friday evening dedication celebrations will be held by hundreds of cities, towns and hamlets, ending with the progra mof music, oratory and other entertainment arranged by citizens of San Francisco.

Plans for the demonstration were practically completed yesterday at a meeting of the executive committee of the San Francisco Automobile Dealers' Association, which is in charge of the affair and which is taking a close interest in all matters relating to the Lincoln Highway. This is the first occasion upon which San Francisco had been afforded an opportunity to express appreciation of the choice made by the national directors of the Highway Association.

BOOSTS OUR ROADS.

"There is not a state in the Union as enthusiastic over good roads as California," says B. H. Pratt, Pacific coast manager of the Fisk Rubber Company.

"Not only California as a state is taking up the good roads movement with enthusiasm, but each and every county is doing its share for the betterment of highways.

"Only recently Santa Cruz county held a good roads meeting at which it was proposed to issue bonds for one million dollars to improve the roads of the county, outside of those which will be covered by the state highway plans.

"It is a certainty from this action of the California citizens that in a short while it will have the finest roads of any state in the Union. And in fact if the plans that are now laid out are followed roads of this state will compare favorably with the finest roads of Europe.

NEW HAYNES CARS HERE.

Another of the new electric gear shift models of the 1914 Haynes line arrived in Oakland this morning. The local house of the Haynes Auto Sales Company now has two of the new electric gear shift models on exhibition in the Oakland salesroom and to accommodate the motorists of Alameda county who are anxious to familiarize themselves with the workins of the electric gear shift and note the other clever Haynes features, the Oakland house will remain open evenings until 9:30.

LOCAL AUTO REGISTRATIONS.

120615—George Otsen, Oakland, Cadillac.
120616—Dr. Edith Brownsill, Berkeley, Cadillac.
120617—Dr. Lillian Shields, Oakland, Cadillac.
120618—John E. Harper, Oakland, Ford.
120619—Oakland Union Fish Company, Oakland, Ford.
120620—J. A. Johnson, Oakland, Moore.
120621—W. T. Boothe Jr., Berkeley, Cadillac.
120622—John Schmidt, Alameda, Cadillac.
120624—O. F. Chichester, San Leandro, Cadillac.
120654—Pacific Leather Works, Oakland, Ford.
120655—Dr. C. S. Arnold, Oakland, Ford.
120656—Mrs. A. E. Stewart, Berkeley, Ford.

U. S. CIVIL SERVICE TO HOLD EXAMINATIONS

The United States Civil Service Commission announces that the examination listed below will be held in San Francisco at an early date

Metallurgist, qualified in Metallography, Watertown Arsenal, Mass., salary $2000 per annum.

Food and drug inspector, bureau of cemistry salary $1400 to $2000 per annum.

Laboratory assistant in chemistry, bureau of standards, salary $1000 to $1440 per annum.

Seed warehouse man, bureau of plant industry, salary $900 per annum.

Laboratory assistant in ceramics, bureau of standards, salary $800 to $1200 per annum.

Chief mine surgeon, bureau of mines, Pittsburg, Pa., salary $2400 to $3600 per annum.

Assistant in grain standardization, bureau of plant industry, salary $1200 to $2000 per annum.

Aid in grain standardization, bureau of plant industry, New Orleans, La., salary $900 to $1200 per annum.

Laboratory aid and engineer, Madison, Wis., salary $800 per annum.

Laboratory apprentice, bureau of standards, salary $480 to $540 per annum.

Fire, bureau of standards, salary $720 per annum.

Shop apprentice, bureau of standards salary $480 to $540 per annum.

General mechanic, Washington, D. C., salary $720 per annum.

Skilled laborer, qualified as electrician's helper, Washington, D. C., salary $720 per annum.

Orchestra and band leader, U. S. Penitentiary, Atlanta, Ga., salary $900 per annum.

Application blanks and further information relative to these examinations may be obtained from the secretary, Twelfth Civil Service District, room 241, Post Office Building, San Francisco.

BOY FATALLY HURT.

LIVERMORE, Oct. 29.—George H. ("Dode") Packert, outfielder of the Philadelphia National League team, ran down and fatally injured John Ferris, aged 12, late yesterday while driving his auto through a crowded street. Paskert was arrested on a charge of violating the speed ordinance.

FEAR H. FERGUSON MET FOUL PLAY

Police Investigating Mysterious Disappearance of Seattle Man in S. F.

The mysterious disappearance of Harry Ferguson, for thirteen years manager of the Bannock Hotel in Pocatello, Idaho, and who came to San Francisco from Seattle on October 4 and vanished four days later, is being investigated by the police of the bay cities.

Mrs. Ferguson appealed to the Oakland police yesterday and Inspector Kyle visited George B. Hall, living at 634 Eighteenth street, who accompanied Ferguson on the boat from Seattle and claims to have seen him last on October 10 when the latter left for Sacramento.

Hall is promoter for a patent lighting attachment for an automobile and Mrs. [illegible] with $350 which he was to invest in the scheme. She says that he also had a gold watch on his person when he left her and she fears foul play.

The Oakland police declare that Hall contradicts himself in his statements. The two men stayed at the Hotel Turpin in San Francisco for the few days after their arrival from Seattle and the hotel management says that Ferguson left with Hall on October 10 and has not returned. Hall says that he left Ferguson at the ferry building on that day and that his friend said he was going to the Colonial Hotel in the capital city.

Mrs. Ferguson admits that her husband has been despondent since a recent attack of rheumatism and that he may have done away with himself, but her suspicions of foul play are the stronger.

COAST LINE TUNNEL REPAIRED; TRAINS MOVE

Announcement is made by the Southern Pacific Company of the repairing of the tunnel on the Coast division and the resuming of travel via that route on November 7.

This tunnel is located between San Luis Obispo and Cuesta, and while it has been closed, the Sunset Express and the Los Angeles Express have been routed via the San Joaquin valley, the passengers having to transfer around the tunnel, a distance of 3800 feet. In addition to the convenience afforded by reason of non-transferring, the Shortline Limited will be restored.

The company alos announces to its friends and patrons a new "Sunset Limited," which will run daily, commencing November 16. This new train will cover a transcontinental route from the Gulf of Mexico at New Orleans, through Louisiana and Southern Texas, skirting the Mexican border, through New Mexico, Arizona and Southern California, to Los Angeles, thence via the Coast Line to San Francisco. The new "Sunset Limited" gives a three-day schedule from San Francisco to New Orleans.

KILLS HUSBAND; ARRESTED.

WILLIAMSON, W. Va., Oct. 29.—Mrs. Sarah Sloan shot and killed her divorced husband at an isolated point on Blackberry creek, Kentucky, near Matewan, early yesterday. After the shooting Mrs. Sloan boarded a train and came here, where she was arrested later. Mrs. Sloan, it is stated, was the seventh wife of Jud Sloan and the man's eighth wife witnessed the shooting.

NOTICE

To Anyone Interested in Automobiles

Mr. E. Phil Merrill, Manager of the Educational Department of the Cadillac factory, will be in Oakland on Thursday and Friday of this week, the 30th and 31st. He will give two lectures each day at our salesroom at 2:30 P. M. and 8 P. M.

Mr. Merrill's talks are very entertaining and not at all technical. His subject will be along the line of the general accepted construction of all makes of cars and will not be at all an exclusive Cadillac talk. He will, of course, show you how a Cadillac car is built, but will tell you much of interest concerning the construction of [illegible] Mr. Merrill has lectured his talks have created a very favorable impression and much discussion. If you fail to hear him you will hear so much about the subject that you will regret not having been present.

We extend to you a very cordial invitation to attend one or more of these talks at our salesroom, 2265 Broadway, in this city, on the dates mentioned.

DON LEE

W. L. WEBBER, Manager

2265 Broadway Oakland, Cal.

San Francisco Los Angeles Sacramento Fresno Pasadena

MANY ROBBERIES AND THEFTS ARE REPORTED

George Kulash, living at 1808 Seventh street, reports to the police that a trunk in his place of residence was broken open last night and coin to the amount of $42 and several saloon and cigar checks taken from it.

The failure of Martin Tepper, a jeweler of 76 Glen avenue, to return a clock alleged to have been given him by M. J. Kopotin of 525 Eighteenth street for repair, has caused a complaint to be filed by the latter charging misdemeanor embezzlement.

Mrs. A. M. Warner, 3718 Randolph avenue, reports that a house at 3315 Beaumont avenue has been entered by thieves and four lighting fixtures stolen.

T. W. Hunt, 1216 Brush street, reports that an attempt was made to enter his home early yesterday morning.

RESIDENT OF GERMANY NAMED AS CORESPONDENT

Max Muller, resident of Goslar, Germany, twenty-one years ago, was today named corespondent in a divorce suit brought by Henry Klauenberg against Johanna Kluenberg, charging infidelity. After making the discovery of his wife's alleged intimacy with Max Muller, Kluenberg packed his trunk and came to America, where he has resided since. To the best of his knowledge he says that his wife is still at Goslar.

Maude M. Gray has been granted a final decree of divorce fromm William S. Gray.

STRUCK BY TAXICAB.

SAN FRANCISCO, Oct. 29.—T. Perry Valento, of 58 Sumner street, was struck at Market and Eighth streets this morning by a taxicab driven by George Lewis. He was thrown 10 feet but escaped injury.

Prepare Your Delivery System for the Christmas Rush of Business

WILLYS UTILITY TRUCK

FOR LIGHTER REQUIREMENTS—we have the

Panel Top Overland $1100 here, fully equipped.

Overland DELIVERY WAGONS

Express body Overland $1050 here fully equipped

Why allow the profits of another holiday season to get away from you through a lack of delivery equipment.

REMEMBER THIS—Inasmuch as the Christmast trade must be handled within a very short space of time and the possibilities of profit are only limited by your ability to handle trade—A WILLYS TRUCK OR OVERLAND WAGON THAT WILL REPLACE TWO OR THREE OF YOUR TEAMS WILL ENABLE YOUR DELIVERY DEPARTMENT TO DO THREE TIMES AS MUCH DELIVERING.

We have just about the proper time ahead of us to co-operate with you in arranging for the modern way of handling your holiday delivery.

Investigate Our Easy Payment Plan

J. W. LEAVITT & CO.

301 Golden Gate Avenue.
Phone Market 411,
SAN FRANCISCO.

207 Twelfth Street,
Phone Oakland 516
OAKLAND

HEART TRIBUNE'S PAGE for WOMEN HOME

Society

CARDS have been received announcing the marriage of Miss Mary E. Freemeyer, daughter of Mr. and Mrs. Walter Freemeyer of Buffalo, to Harrison Morton Prindle, also of Buffalo. Rev. Joseph Dennis read the marriage service. The bride was attended by her sister, Miss Gertrude Freemeyer, as maid of honor, while Woodland Claris served as groomsman. Mrs. Nancey E. Freemeyer of Oakland, left for the East some time ago to be present at the marriage which took place last Thursday afternoon at 4 o'clock. The bride wore a gown of heavy white satin charmeuse with an over-tunic of chantilly lace and carried a bouquet

The couple will make their future home in Buffalo at 1364 Bailey avenue.

* * *

DANCING PARTY.

Mrs. Thomas J. Klink will be one of the young matrons who are to entertain this week, her dancing party taking place this evening at the Klink home in Berkeley. The guests will include a number of the young matrons of the bay region as well as many of the younger set. The home will be effectively decorated in autumn blooms and oak leaves, and the hours whiled away in dancing. This

MRS. LEWIS KISTLER, PROMINENT SOCIETY AND CLUB WOMAN, OF BERKELEY, WHO WILL ENTERTAIN THIS SEASON.
—McCullagh Studio.

is one of a number of affairs the young matron is planning for her friends this season, who are fortunate enough to share her hospitality.

* * *

ELABORATE BRIDGE LUNCHEON.

One of the elaborate bridge luncheons of the week was given by Mrs. Charles Eichelberger at her home in Linda Vista. The arrangements of golden chrysanthemums and autumn leaves with soft lights playing upon the setting, were beautiful to look upon. Covers were laid for Mrs. L. White, Mrs. Robert Berwin, Mrs. Jack McKeon, Mrs. Charles Laufer, Mrs. Walter Hoadley, Mrs. Harry Jackson, Mrs. Howard Holmes, Mrs. Brandly D. Plymire, Mrs. Jack Hurley, Mrs. Clarence Sherman, Mrs. J. F. Higgins, Mrs. Cal Colburn, Mrs. John Laufer, Mrs. W. C. Ward, Mrs. K. W. Eichelberger, Mrs. Charles Bibbins, Mrs. James Houlihan and Dr. M. Morgan.

* * *

GUEST AT LUNCHEON.

Mrs. Marion Hobhard entertained this afternoon at an elaborate luncheon, covers being laid for about a score of the hostess' friends. The affair was in honor of Miss D. C. Heger, president of the Forum Club of San Francisco. The table appointments were in yellow and white with Hallowe'en favors prevailing.

* * *

PRETTY HOME WEDDING.

One of the most attractive home weddings of the season was solemnized last evening at the residence of Mr. and Mrs. Joseph F. Forderer of Alameda when Miss Edith Forderer became the bride of Byron Priest, also of Alameda. Rev. E. P. Dennett of the Methodist church of Stockton read the marriage service. Attending the bride was Miss Ruby Forderer, as maid of honor, with little Margaret Hammersmith as ring-bearer. Sidney Wilson attended Priest as best man. Wallace Sabin played the wedding march. The couple plighted their troth in the presence of about a hundred guests, who offered their congratulations later in the evening. The color scheme carried out in the decorations of the home was in pink and white. The bride was given into the keeping of the groom by her father, Joseph Forderer. Her gown was of soft white satin elaborated with lace and draped in the prevailing mode, en traine. She carried a shower of lilies of the valley and white orchids. The long tulle veil was held in place with a wreath of orange blossoms.

The bride is one of the popular girls of local society and has been much feted preceding her marriage last evening. She is the daughter of Mr and Mrs. Joseph F. Forderer, well known in the Encinal City. Priest is the son of Mr. and Mrs. Robert Priest of Alameda and is engaged in business on the other side of the bay.

* * *

TO BE HOSTESS AT LUNCHEON.

Mrs. Jack McKeon will entertain the members of the Saturday afternoon bridge club at a luncheon the afternoon of November 1 at her residence in Linda Vista. Among the members who will be present are Mrs. Jack Hurley, Mrs. Howard Platt, Mrs. W. Howard Holmes, Mrs. Clarence Sherman, Mrs. Charles E. Eichelberger, Mrs. Arthur Hull, Mrs. J. F. Higgins, Mrs. John Laufer, Dr. M. Morgan, Mrs. H. Perry, Mrs. White, Mrs. Jack McKeon.

* * *

ETUDE CLUB TO MEET.

The next meeting of the Etude Club of Berkeley will take place the 10th of November. At the last meeting of the club Mrs. Lewis Kistler contributed to the musical program, the young matron being a talented violinist and well known in both social and musical circles in the college town.

* * *

SOJOURNING IN THE NORTH.

Mr. and Mrs. R. W. Cobine are now touring the northwest, at present being located in Vancouver, B. C. They plan to sail for home some time next month.

* * *

LUNCHEON FOR GUESTS.

Miss Clara Franck entertained this afternoon at a luncheon, covers being laid for sixteen of her girl friends. The guests were asked to meet Mrs. George Bailey and Miss Alice Matson, who is at present the house guest of Miss Anne Englehart. Mrs. Bailey was Miss Alice Cooper prior to her marriage and now makes her home in Honolulu but is a frequent visitor here.

* * *

L'AMITIE ASSEMBLY.

The second dance of the season will take place Friday evening, November 7, in the ivory ballroom of the Hotel Oakland. The club is composed of many of the younger set of the bay cities. The third and last of the series of dances will be given the evening of December 5.

* * *

BERKELEY ASSEMBLY OPENS.

Tonight will be a merry one at the Twentieth Century clubhouse when the first dance of the season of the exclusive Berkeley Assembly will be held. There are about 250 members in the club this year and the opening of the season's dances has been looked forward to with great anticipation by the younger set of the Piedmont and Berkeley. A long list of patronesses will be sponsors for the affair this season, including Mrs. Wilfred Page, Mrs. Frank D. Stringham, Mrs. Sidney Smith, Mrs. John Snook, Mrs. William Boericke, Mrs. Charles Butters, Mrs. Walter Kellogg, Mrs. Clinton Day, Mrs. Frank Glass, Mrs. Charles M. Gayley, Mrs. A. O. Leuschner, Mrs. Henry Martinez, Mrs. Carl C. Plehn, Mrs. Duncan McDuffie, Mrs. Allen McKenzie Sutton, Mrs. Benjamin Ide Wheeler, Mrs. Harry Allston Williams, Mrs. Selim E. Woodworth, Mrs. Raymond Wilson, Mrs. Ernest von Loben Sels.

* * *

LARGE RECEPTION PLANNED.

Cards have been sent out by Mrs. Henry J. Sartori and her sister, Miss Margaret Olcese for a large reception to have its setting at the home of the former in Broadway, San Francisco, on the afternoon of November 18. Many from this side of the bay are to be present for the afternoon, the hours being from 4 to 6 o'clock. Miss Olcese is prominent in east bay society, and has hitherto made her home at the Hotel Oakland, until recently, when she visited relatives across the bay.

* * *

TO SAIL FOR ISLANDS.

Mrs. Emil S. Berndt, who has been on an extended visit with her mother in Alameda, Mrs. Robert Pfeie of Central avenue is planning to return to her home in the islands soon and will sail on the steamer Siberian, Sunday, from San Francisco. While here the popular matron was the [illegible] attentions to make her visit a pleasant one.

* * *

RETURNED FROM SOUTH.

Mr. and Mrs Emil Cykler have returned from their wedding tour and are now domiciled in a pretty home in Berkeley. The young matron was Miss Beatrice Freuler before her marriage a few weks ago.

* * *

FORMAL ANNOUNCEMENT.

Cards have been sent out announcing the arrival of a baby daughter at the Perkins street. The little one arrived last week to gladden the hearts of all.

* * *

DANCING PARTY THIS EVENING.

The home of Mrs. Alexander Pantages will be the scene of a pretty affair this evening when Mrs. William Wright will have about thirty-five friends at the home of her sister in Oakland avenue. Following a delightful evening of dancing an elaborate supper will be served the guests 'neath a setting of soft lights and delicate blooms. The affair will be in honor of Mr. and Mrs. John Hobrecker. A number of pretty affairs have been planned in honor of the young matron, who has just return to her former home. She was before her marriage Miss Carmelita Theobald.

WHIST PARTY AND DANCE PROVES GREAT SUCCESS

Success attended the whist party and dance held last night by ladies of the Sacred Heart booth at St. Anthony's hall, East Sixteenth street and Sixteenth avenue. Scores attended the affair and following a two-hour session of whist, the floor was turned over to the dancers and the syncopated tunes were in evidence until late in the evening. Valuable prizes were given the high point makers in the whist tournament, while the financial success of the event exceeded expectations. Those of the Sacred Heart booth who participated at last evening's affair were: Miss Josephine Nesbitt, president; Mrs. Walter D. Motts, vice-president; Miss May Sacey, secretary; Mrs. J. J. Agnew, treasurer. The following young ladies acted as scorers: Miss Virginia Forrest, Miss Anna Heinzen, Miss Pauline May, Miss Anna May, Miss Genevieve Maloney, Miss Myrtle Texdahl, Miss Olive Texdahl, Miss Anita Cavanaugh, Miss Ethel Schmitt, Miss Phoebe Garrison, Miss Marguerita McNally, Miss Claire Garcia, Misses Anna and Christine Connolly, Misses Ramona and Gertrude Walters and Miss Mildred Geary.

MANY AT SESSION.

TOPEKA, Kas., Oct. 28.—At the opening of the forty-fourth annual session of the general executive committee of the Women's Foreign Missionary Society of the Methodist Episcopal church here today one hundred missionaries were present in addition to two hundred delegates.

When a grocer returns a dissatisfied customer's money, she keeps what is left of the goods.

You see why, don't you? We can't use a broken package of goods; that isn't it. We want her to have it. She'll find-out her mistake.

The goods are good; they are the best sales-men we've got.

[illegible] satisfaction or money-back.

San Francisco

Beautify the Complexion
IN TEN DAYS
Nadinola CREAM
The Unequaled Beautifier
USED AND ENDORSED BY THOUSANDS

Guaranteed to remove tan, freckles, pimples, liver spots, etc. Extreme cases about twenty days. Rids pores and tissues of impurities. Leaves the skin clear, soft, healthy. Two sizes, 50c, and $1.00. By toilet counters or mail.
NATIONAL TOILET COMPANY, Paris, Tenn.
Sold by The Owl Drug Company and other toilet counters.

Uninteresting Dinners

By LILLIAN RUSSELL

(Copyright, 1912, By Lillian Russell.)

OF late I hear many people complaining of the stupidity of long dinners, calling them bores and affairs to be avoided. The trouble is we dine too late, and eat too much, and are always in a hurry. I notice that most people are faddy nowadays. They are dieting for one reason or another, and bore their side partners at dinner by telling the details of their particular complaints. Of course they do not enjoy a dinner for the reason [illegible] dish after another.

LILLIAN RUSSELL.
Copyright Photo by Schloss, N. Y.

Women become bored at dinners because since the afternoon tea has become a meal, they naturally have no appetite for dinner, and they are obliged to sit for a couple of hours pretending to eat.

Eating should be systematized and much less should be eaten at each meal. The French people really understand eating better than any people in the world. Although their food, as we receive it, is overseasoned and rich, that is the American demand, not the real Parisian custom.

A French breakfast consists of a cup of coffee and a roll. The luncheon is one "plat du jour," or "dish of the day." It may be cutlets and peas, or steak and a baked potato, or a ragout or stew. Salad is rarely eaten at luncheon, except in place of dessert. Both dessert and salad are never eaten at luncheon. Hot bread or biscuit is never served.

A real French dinner is a delightful affair. A delicate appetizer is first served, generally something out of a can, sardines, etc. Then a cup of soup. If fish is served it is in place of meat. The vegetable is served as a course, not served with meats or fish, and if a vegetable is served salad is not served, but a dessert follows, a delicate pudding or compote of fruits, just something sweet, to "change the taste," as they say.

The French eat slowly, and are generally jolly over dinner. That is rational dining, which always ends satisfactorily and healthfully.

We in America abuse all rules of good health and jolly dining. The course dinner is a great mistake. Soup, fish, entree, roast with vegetables, sorbet and game, then salad and dessert, are fatal to the strongest stomach. Of late the sorbet and game have been left out of the dinner, but by compulsion. The soup or fish, salad or vegetable, will be cut out also. And with such moderation will come better health, better conversation, and more beauty of living. To eat oftener and less will bring much better health. Then dinners will be enjoyable.

There is a feeling of dread which comes over people when invited to dine with a fashionable family. That dread of sitting for hours and seeing so much fuss, so much food, so many servants, and so much waste. We become satiated with it all, and it becomes a bore.

Remember: Dinners should be delightful entertainments of only necessary food and unnecessary conversatio.

Lillian Russell

Answers to Queries

JAYNE EYRE—The following is a splendid astringent: One ounce of eau de cologne, one-half ounce of tincture of benzoin, one counce of peroxide of hydrogen, one teaspoon of pure borax, and enough rosewater to make a pint. Apply after washing. Care must be taken not to get it on the hair or eyebrows, as it is a bleach as well as an astingent.

J. C.—Strenuous exercise will not make you gain strength; it will make you lose it. Never exercise so you will become tired. At first exercise by taking walks and gradually as you will strengthen you can exercise more. I think you are completely run down physically, and as I am not a physician I cannot give you a tonic. I would advise you to consult your physician immediately and get a good tonic from him.

MINNIE K.—If your red nose is caused from catarrh the first thing to do is to cure the catarrh. Consult a good nose and throat specialist. Exercise that involves the muscles of the arms will develop them. Swinging Indian clubs is good, dumbbell exercises are good, also massage the arms with warm cocoa butter. The cocoa butter will feed the tissues and fatten the arms. A girl of your age and height should weigh about 120 pounds. If you will send me a stamped, addressed envelope I shall be glad to send you a dietary for gaining flesh, also a formula for removing superfluous hair.

EDNA—Where the fingertips widen try gently pinching them whenever you think of it. In time this will make them taper. Some of the large beauty shops have little tips that fit on the ends of the fingers which should be worn at night. This tends to taper the fingertips. Of course this treatment would take some time, but to succeed you must be patient. I shall send you instructions for manicuring if you will send me a stamped, addressed envelope.

LEAVES SOUTH SEAS TO MEET BRIDE

JOHNSON MEETS JOHNSON---MARRY

Romantic Love Affair Ends Well for Namesakes

SAN FRANCISCO, Oct. 29.—John M. Johnson of Honolulu and Miss Alma Johnson of Osceola, Wis., were married in the drawing-room of the Hotel Stewart late on Monday night. Each had traveled over 2000 miles to make San Francisco their [illegible] years, most of which was carried on by mail. Johnson met Miss Johnson—they are not blood relatives and the sameness of the name is merely a coincident—while on a visit in Osceola, and when his bride was a student at the high school. He returned to Honolulu, where he is an instructor in the Hawaiian Industrial School, and while no promises were spoken, Miss Johnson hoped he would return for her sometime.

Not until two weeks ago did Johnson get a vacation to enable him to visit the United States. Then he cabled his fiancee in Osceola to meet him in San Francisco. The bride demurely explained last night that she had to get lots of things together, so she arrived here two days behind schedule, but she found her sweetheart at the ferry to meet her.

Bishop Restarick of the Episcopal church of Hawaii arrived from the East on the same train as the bride, and Johnson exacted a promise from him before he left the ferry to help them find a minister to officiate at a marriage ceremony immediately. Rev. H. S. Hanson of All Saints' Episcopal church was secured. Bishop Restarick and Rev. Fenton Smith, also of Honolulu, were witnesses and the first to bestow their blessings upon the couple.

They will sail on the Sierra next week.

WHO'S MILITANT NOW? HERE'S MRS. EMMELINE PANKHURST IN ACTION AS SHE APPEARED ON THE PLATFORM IN MADISON SQUARE GARDEN, NEW YORK, ONE WEEK AGO.

LAND OPERATOR IS SUED, WIFE SAYS "CRUEL."

PORTLAND, Ore., Oct. 29.—V. Vincent Jones, wealthy real estate operator and member of a dozen boosters' clubs, was served with divorce papers by Leone Jones. Cruelty is alleged. They were married June 29, 1910, it being the third venture for the defendant. Mrs. Jones asks $6000 permanent alimony and the restoration of her maiden name, Kabat.

FIRST POLICEWOMAN TO SPEAK FOR STATE.

LOS ANGELES, Oct. 29.—Mrs. Alice Stebbins Wells, "America's first policewoman," left last night for Minneapolis, where, as a representative of California, and of the Panama-Pacific Exposition, she will attempt to secure the next biennial convention of the National Purity Congress for San Francisco in 1915. Mrs. Wells will address the congress.

MARATHON RUNNER WINS PRETTY BRIDE.

NAPA, Oct. 29.—Louis W. Carthay, Marathon runner, surprised his friends here yesterday by bringing home a bride. After running 108 miles from San Francisco to Watsonville at the opening of the apple show in record-breaking time Carthay succumbed to the charms of Miss Leona Rutherford of Watsonville. Carthay will take part in an athletic carnival in the southern part of the state today.

FUGITIVE WOMAN IS ILL AT HER HOME.

SAN FRANCISCO, Oct. 29.—Mrs. Mary E. Vaughn, against whom there is an indictment charging attempted grand larceny and whom the police have been searching for a month, is ill in her home at Van Ness and Fulton street.

Mrs. Vaughn is accused of trying to secure $500 from Judge R. W. Widney of Los Angeles by promising to use her "influence" to secure the release of Widney's son, A. B. Widney, in jail on a charge of violating a white slave law.

AIGRETTE FEATHERS STRIPPED FROM HATS.

NEW YORK, Oct. 29.—"America a free country? Bosh! They ought to knock the Statue of Liberty off her pedestal!"

This came from Mme. Caroline White, the Chicago opera singer, when customs inspectors, acting under the new tariff law, ordered her and other Kronprinzessin Cecelie passengers today to strip the feathers from their hats.

Madame White had $1000 worth of aigrettes seized. Another opera singer, Frieda Hempel, was the only passenger who carried out orders without protest.

MRS. PANKHURST NOT TO COME TO CALIFORNIA.

LOS ANGELES, Oct. 29.—Owing to time limitation, Mrs. Emmeline Pankhurst, the British militant suffrage leader, will not be able to come to California during her present visit to the United States. This was announced in a communication to the federation of state societies, under whose auspices a lecture by Mrs. Pankhurst here had been proposed.

WOMAN INDICTED FOR POISONING HUSBAND.

STOCKTON, Oct. 29.—The San Joaquin county grand jury yesterday indicted Mrs. Mary Hamilton of Lockeford, who is under arrest here on a charge of poisoning her husband. Mrs. Hamilton is charged in the indictment with "poisoning food with intent to do injury." Several weeks ago a box of candy arrived at the Hamilton home through the mails. Mrs. Hamilton gave her husband several pieces of the candy, and ate liberally of the box's contents herself.

The pieces that she gave her husband proved to have been sprinkled with strychnine, and it was only after several hours of work by a physician that his life was saved. An investigation followed and the wife confessed she poisoned the candy and mailed it to her home, but denied that she intended to harm her husband. Her plea is that she intended to commit suicide.

VOTE OF WOMAN MAY SETTLE PRIZE FIGHTING.

LOS ANGELES, Oct. 29.—For the first time in the history of the United States, vote on the question of boxing at an initiative election to be conducted at Venice on November 5. It is said that the fair electors of the beach city are about evenly divided on the question of whether boxing shall be perpetuated.

Strong opposition to prize fighting was manifested at Venice following the fatal Willard-Young match, at Vernon, resulting in the temporary discontinuance of the sport there.

HOUSEHOLD BILLS

By DORIS BLAKE.

A JUDGE asserted the other day that the rocks upon which matrimonial happiness is most commonly wrecked are household bills. Few men ever remember again the words they repeat so lightly in the marriage service: "With all my worldly goods I thee endow." Husbands prove more "unpleasant" when they have to write checks for household expenses than they are at any other time.

A friend of mine, who was married some ten years ago, very sensibly went thoroughly into the question of housekeeping before she married. Her husband had a varying income and they decided just what they thought they ought to be able to afford to spend each week on the necessaries of life.

But everything has gone up—taxes, food, clothing—all more expensive than they were when the two young people made their calculations. Yes, everything has "gone up" except Mary's allowance, which remains the same. Yet things are expected to go on just as usual.

Fair minded and fair dealings in all other relations of life, why is it that the average man balks at food bills? He knows that when he goes into a restaurant he cannot get a meal for nothing. But he appears to expect the good fairy at home to be able to summon up delicate viands by a mere wave of a wand.

It is the necessaries which men grudge—rarely the luxuries. The consequence of this perversity of vision must be borne by the poor wife. She is sufficiently human to wish that dull things like lard and soap, expensive things like laundries, and essential things like meat and bread could be left entirely out of her expenditure. She knows to her cost that they can't. But it really is not her fault. So it is hardly fair that she should have to submit her bills in fear and trembling, and hear herself described as extravagant—"considering," her husband usually adds, "the simple way we live."

Yes, although you live simply, your wife has a hard time of it making ends meet even approximately. Many a wakeful hour does she spend in considering what she can do without so that the gastronomical as well as the economical taste of her husband shall be satisfied.

HE IS MARRIED.

"Dear Miss Blake: I have a young man friend whom I love more than my own life, but he is married, and says he loves me and cares nothing for his wife. I have tried every way possible to forget him, still I find it absolutely impossible. At present he and I are corresponding and he wants to be with me occasionally. We have been together several times without the knowledge of any one. We have planned to marry if ever he can get away from his wife. Tell me what to do. He is a nice man, about seven years my senior. I know I love him. UNLUCKY."

Indeed you are unlucky, but you have no reason to be. You have brought it all on yourself by permitting for a moment the attentions of a married man. It is unfair to yourself to allow a married man to fall in love with you, and equally as unfair to his wife and to him. A man who thinks so little of his wife that he can tell you that he doesn't love her does not deserve the respect of a good girl. The only thing for you to do is never to see him again.

ALWAYS LOOKING AT HER.

"Dear Miss Blake: I am a freshman in high school and there is a boy that sits only three seats away from me. He is always looking at me during the va- very embarrassing for me sometimes, as I never know what to say or do. Therefore I am writing to you to advise me. I will be very much obliged if you will do so. CURLY LOCKS."

Pay attention to your lessons, Curly Locks. The boy is probably not even thinking of you when he looks at you, and you are a very silly little girl to think of him.

MAY SPOIL HER CHANCE.

"Dear Miss Blake: Is it wrong for a young man and woman to confess the love for one another? The young man is unselfish enough not to bind the young woman to a long engagement, fearing that it may spoil her chance with some one else for he is not in a position to marry for some time. Or is it wrong for a man to declare his love for a girl even though she has not ever said that she even cared for him? J. P."

Confessing a love that cannot possibly lead to marriage is often the cause of great unhappiness. It would be far better for the young man and the young woman to keep on being good friends and to say nothing of their love for each other now. Of course it is not wrong for a young man to declare his love without a previous declaration of the sort from the girl. Girls don't tell of their love until the young man proposes.

DID NOT ACCOMPANY HER.

"Dear Miss Blake: As I had to go to the young man's house whom I am going with to see his sister on some business, I stayed there until after dark. His sister unfortunately was out. I have known the family for years and we are very intimate friends. When I was ready to go to the car the young man did not accompany me. He was in his working clothes and possibly that was the reason. Do you think he cares for me? He is a nice young man and we have gone together for about two years. Would you let him call any more? I feel hurt about his not accompanying me to the car. What should I do? A. R."

It wasn't thoughtful or considerate of the young man not to see that you reached home safely. But I shouldn't give up his friendship for that reason. Of course you feel hurt at his negligence, but you can tacitfully let him know how you feel without refusing ever to see him again. Did you have to stay at his home until after dark? After this I'd try not to be there after dark, if I were you.

What's in a Name?

The name Armour on a box of Bouillon Cubes means that if you drop one into a cup of hot water you will have a cup of delicious bouillon (beef or chicken).

Convenient, Satisfying, Stimulating, and Refreshing.

Samples free on request
Grocers and Druggists everywhere

ARMOUR & COMPANY

THE Joe Mc SHOP
WE ARE EXCLUSIVE AGENTS
MESMER-SMITH CO.
1222-1226 Washington Street

Exclusive Associated Press Service

Oakland Tribune.

CLASSIFIED PAGES

VOL. LXXX. OAKLAND, CALIFORNIA, WEDNESDAY EVENING, OCTOBER 29, 1913. NO. 76.

THUGS FELL AND ROB DEPUTY SHERIFF

ROBBERS BEAT TRAPPED VICTIM

Officer and Merchant Lured Into Country With Money.

Beaten Insensible and Robbed of $200; Now Near Death.

Sam Davis, a deputy sheriff and produce merchant, was trapped in a carefully planned manner by two thugs shortly before daylight this morning in East Oakland, beaten into insensibility and robbed of $200. Davis now lies in a precarious condition and the police are searching for the brutal robbers.

Davis, who lives at 425 Market street, was told that he could purchase a large stock of potatoes at Alvarado, and started out before daylight this morning to drive out into the country to make the deal. He carried a large sum of money.

The two men apparently laid in wait for him at Twenty-eighth avenue and East Fifteenth street, and when he left his seat on the wagon to water his horses one of the thugs approached him.

"Got a match?" queried the man

Davis reached into his pocket to get a match, and as he did so the second thug struck him over the head with a sandbag, felling him to the roadway, and both men leaped upon him, beating him and kicking him brutally. They robbed him of his money and left him lying unconscious in the roadway.

Davis recovered consciousness and half crawled, half stumbled to the home of M. E. Whitmore, 1547 Twenty-eighth avenue, where he fell forward again unconscious on the steps of the house.

Whitmore found him when he came out to care for his horse early this morning and notified the police. Davis was rushed to the receiving hospital.

The police believe that the men planned to trap Davis, telling him to go to Alvarado and then waiting for him in ambush by the roadside. An effort will be made to obtain descriptions of the thugs and they will be sought throughout the county.

PALMISTS JAILED; FRAUD IS CHARGE

"Madame" La Vern and Her Partner in Toils of the Police.

Declaring that, through working on her superstitutions, Mrs. Maxine Cooley, alias Madame La Vern, a palmist with offices in the Brunswick House, Ninth and Washington streets, induced her to invest large sums in a fictitious medical company. Mrs. A. E. Beam has caused the arrest of Mrs. Cooley and Clarence W. Haster, alias La Vern, the woman's partner. Both are held at the city prison pending an investigation by the police, and are charged with grand larceny.

Mrs. Beam declares that she went to the palmist's to have her hand read, and that, informing her that she was to be immensely lucky in business, Mrs. Cooley induced her to invest in stock of the "Chuale Medical Company." Hester, she declares sold her the stock, declaring that the company manufactured a valuable medicine from a formula given the founder of the company by the King of Spain.

Finding later that Hester was Mrs. Cooley's partner, Mrs. Beam became suspicious, and after investigating told her story to Captain of Detectives Lou Agnew. The result was the arrest of the pair, and today a charge of grand larceny was placed against them. They will be examined in Judge Samuels' police court November 7.

According to the police the alleged medical company exists only in the imagination of the two palmists. As "Madame La Vern" the woman has been in business in Oakland for some time. She has a sixteen year old daughter, who acts as an assistant at the palmistry studio, while not attending school. No charge has been placed against the latter.

Religious Speaker Is Mobbed in Los Angeles

LOS ANGELES, Oct. 29.—Mrs. Jennie Carson, a religious street speaker, was mobbed last night when she essayed to interrupt another street gathering and was taken to a hospital. Mrs. Carson climbed upon a soap box and denounced another speaker. The box was pulled from under her and simultaneously she was dealt several blows by some of the auditors. She was not seriously hurt.

GRASS FIRES IN ALAMEDA.

ALAMEDA, Oct 29.—A grass fire in the yard at 2066 Central avenue yesterday afternoon, called hose company No. 4 to the scene The blaze was quickly extinguished, without damage being done.

The Association of American Advertisers has examined and certified to the circulation of this publication. The figures of circulation contained in the Association's report only are guaranteed.
Association of American Advertisers
No. 2340 Willstall Bldg. N. Y. City

Doctor Allen F. Gillihan Is Appointed Named by Turner for Health Director

Commissioner Turner Tells of Officials's Good Work

The appointment of Dr. A. F. Gillihan, president of the Berkeley board of health, to be health director and ex-officio health officer of Oakland, was announced today by Commissioner of Public Health and Safety F. C. Turner. The appointment goes into effect November 1.

With the announcement of Dr. Gillihan's appointment Commissioner Turner made known the personnel of the advisory committee to act with the new health director. This will be made up as follows: Dr. E. N. Ewer, present health officer of Oakland, president, Dr. A. S. Kelley of the board of education, Dr. P. A. Adams, Chief of Police Walter J. Petersen and Dr. N. H. Chamberlain. The name of Dr. Chamberlain is tentatively placed on the committee, as Dr. Chamberlain is away from Oakland at present and has not as yet signified his acceptance of the place.

A STRIDE FORWARD.

The appointment of Dr. Gillihan means a stride forward in the handling of health matters in the city of Oakland. On the advice of Dr. Ewer, present health officer, and the recommendation of the civil service board, a plan has been adopted to make the head of the health department a physician, who will give his entire time to the service of the city. Dr. Gillihan, who has done excellent service in Berkeley as president of the health directors, has promised to set to work the make effective the proproposed reorganization of the department. In this he will be aided by the advisory committee, headed by Dr E. N. Ewer.

The appointment of Dr Gillihan was made from the eligible list as declared by the civil service department after exhaustive tests and examinations.

TURNER ON APPOINTMENT.

Speaking of the appointment today and of the work done for the city by Dr. Ewer, Commissioner Turner said today:

"I have decided to appoint Dr. A. F. Gillihan health director for the reason that he is the only local man eligible for appointment, the others being non-residents of Alameda county. I have known Dr. Gillihan personally and by reputation for a number of years, and he is very highly recommended by Dr. Ewer and other physicians with whom I have talked, and is also very highly regarded by the Berkeley officials with whom he has been engaged in official work.

"I have appointed Dr. Ewer as chairman of the advisory committee, and Dr. Ewer has consented to serve. I wish that the public could know fully the measure of desert owing to Dr. Ewer for his long and most valuable service to the city and for his unselfish and magnanimous attitude regarding the reorganization of the health department.

HAS SERVED WELL.

"During his administration this city has undergone several critical experiences in regard to the public health. These are the several smallpox epidemics, the turmoil and general danger also accompanied by smallpox prevalent, following the San Francisco fire and the attack of the bubonic plague with its attendant threat of quarantine. All of these matters were carefully handled and a very real disaster averted through the intelligent and devoted work of Dr. Ewer.

"During his regime the department has been progressively and steadily improved and higher standards established concerning food inspection and prevention of conditions unfavorable to public health.

SUBSTANTIAL ADVANCE.

"It has been said that no health department on the Pacific coast has made more real and substantial advance than has Oakland's and it has ben done modestly and with very little notice from the public itself. The department, however, has grown in its work so that it is now considered necessary to have a physician give his entire time to the work, which Dr. Ewer cannot afford to do. He has very generously consented, however, to give the city the advantage of his experience in an advisory capacity and he does this gratuitously and out of sheer love for the work itself.

"I cannot find words to express too highly my appreciation for his public spirit and generosity in this whole matter.

"The other members of the committee are physicians of high standing and the chief of police."

DR. ALLEN F. GILLIHAN, APPOINTED TODAY AS HEALTH DIRECTOR OF OAKLAND. HE TAKES UP HIS WORK NOVEMBER 1.

Takes Slow Poison and Refuses to Divulge Why

LOS ANGELES, Oct. 29.—A comely young woman, who was known as Mrs. Kate Holland, but whose identity was in doubt, lay dying here today as a result of having taken a deadly but slow working poison at Venice during the night. Physicians said her death was inevitable although she might live several days. She stoutly refuses to tell the authorities whence she came, or where any relatives might be notified

FOREMAN IS BEATEN; WORKMAN IS ACCUSED

John Brown, foreman for the Great Western Power Company station at the foot of Fifth avenue, was attacked near the power station last night and brutally beaten. Brown declares that the attack was made by a man whom he had discharged.

"This man came with two others, and one pointed a revolver at me, while the man attacked me with his fists," Brown told the police. "I had discharged a man named Wells and I believe that he was my assailant. I will swear that he was want for his arrest."

TO GO INTO SERVICE.

ALAMEDA, Oct. 29. — The auto fire engine which was damaged in a collision with a Southern Pacific company electric train and which was repaired at the Alameda garage, will be in service the first part of next week

Fire Chief Walter Steinmetz received notice that the engine was given the last coat of varnish Monday last and will be ready for action soon.

MRS. RAND FREED BY DUBLIN COURT

Daughter of Former Gov. Gage Exonerated of Kidnaping

DUBLIN, Oct. 29.—The dropping of the prosecution of Mrs. Lucille Rand, daughter of Henry T. Gage of California, and of Mrs. Dora Montefiore, a London philanthropist, virtually was decided on today when the case against them on a charge of kidnaping came up before a police magistrate here. The women had taken a leading part in arranging for the transfer to England of children of striking Irish transport workers. The children were to be cared for in England during the continuance of the strike.

These efforts were opposed by the Catholic clergy, who objected to the children being sent to Protestant homes.

At the hearing today the attorney for the defendants explained that the women's action had been misunderstood. There was, he said, a touch of humor in charging them with kidnaping, when they were really on an errand of mercy. They had not committed any crime, he declared, but perhaps had acted indiscreetly. The attorney general for Ireland then consented to an adjournment of the case for a month, which is taken as an indication that it will not come up again.

H. Shorb, Clubman, Ordered Arrested

SAN FRANCISCO, Oct. 29.—Hobart Shorb, clubman and scion of a prominent local family, with offices in the Hearst building, was ordered into custody by Judge Shortall today and will be sentenced tomorrow on a battery charge. He was found guilty today of attacking James S. Knox an Oakland newspaper man, who went to him on October 21 to collect a bill.

LEGAL TANGLE FOLLOWS FIGHT OVER ESTATE

SAN FRANCISCO Oct. 29.—A complicated legal tangle in which the estate of the late Crittenden Robinson, former champion wing shot of the world, is involved by reason of claims set up by his first wife Fannie and his second wife, Minnie, was before Superior Judge Seawell today for an unraveling process The property is valued at close to $100,000 and is claimed by both wives

Mrs. Robinson No. 1 has brought suit against all of the legatees of the estate and asks for the setting aside of the decree of divorce granted Robinson in Portland. The case was on trial throughout the day.

THREE INQUESTS HELD IN ALAMEDA MORGUE

ALAMEDA, Oct. 29 — Three inquests were held by Coroner C. L. Tisdale at the local morgue this morning. The first was to inquire into the circumstances surrounding the death of Mrs. Minnie Joss avenue last Saturday. Mrs. Toy had refused the services of a physician. The verdict was death due to acute peritonitis, with cancer as a contributing cause.

Death from a fracture of the skull, sustained in an accidental fall from a shed was the verdict in the case of Josiah Gasson, of 1183 Regent street.

In the case of F. E. Lehman who shot himself yesterday afternoon, the jury returned a verdict of death due to a gunshot wound accidentally received at his hands.

CHIEF OF POLICE WHITE TO BE TRIED

Must Face Commission on Numerous Charges of Neglect

SAN FRANCISCO, Oct. 29.—The head of San Francisco's police department, David August White, is to be tried tonight for neglect of duty, incompetency and sixteen other charges before the police commission which recently commended his efficiency and urged that he be held in office. It is an interesting situation for the chief, who stated this morning that he was convinced of the outcome and that he believed the proceeding was merely a formal one. Nevertheless the trial is to be a bona fide proceeding. The chief will sit in the chair where defendants are accustomed to be placed when they face the board: Attorney Twain Michelsen, who makes eighteen separate accusations against the chief, will be on hand as will be several women who are after him for alleged failure to suppress lotteries. In all nearly a hundred witnesses have been summoned, for and against the chief, and Mayor Rolph, District Attorney Fickert and others will be among those present. By reason of the limited accommodations of the board room a humorist has suggested that Pavilion rink be hired for the trial.

2 Killed in Great Northern Accident

SPOKANE, Oct. 29.—Engineer B. O. Miller and Fireman G. J. Davis, both of this city, were killed when the engine of Great Northern passenger train No. 1, west bound, toppled over a trestle 50 feet high after running into the rear end of a work train last night at Waukee, the junction point of the Chicago, Milwaukee and St. Paul and the Spokane, Portland and Seattle railroads, sixty miles southwest of here. No passengers were hurt.

The Great Northern train was being detoured over the Spokane, Portland and Seattle tracks because of a rock slide in the Cascades. How the work train happened to be on the trestle has not yet been explained.

Nitroglycerin Bomb Found on L. A. Street

LOS ANGELES, Oct. 29.—O. J. Felling, a private night watchman, paused while strolling down Olive street. His foot had encountered an oblong cardboard box. Inspection disclosed a fuse, a dynamite cap, and that the interior of the box was filled with a mixture of nitroglycerin and sawdust. Felling picked up the package and carried it to the police station, where it was placed carefully in the safe.

Day in Congress

WASHINGTON, Oct. 29.—Day in

Senate—Not in session; meets Thursday. Banking committee continued work in executive session. Charles M. Pratt testified before the West Virginia coal strike investigating committe.

House—Met at noon and, without doing any business, adjourned at 12:35 p. m. for lack of a quorum to noon Thursday.

SUGGESTIONS FOR BILL SECRET

Currency Report of Bankers Is Forwarded to Senator Owen Today.

Findings of Committee on the Legislation Read by A. G. Hoyt.

CHICAGO, Oct. 29.—Suggestions for the currency bill, adopted at a meeting of the Investment Bankers' Association in convention here, were forwarded to Senator Owen today. What they were was kept secret.

At today's session the reports of the committee on legislation, read by A. G. Hoyt of New York City, and of the committee on taxation, presented by Frank W. Rollins of Boston, were adopted. The Hoyt report criticized various state laws, especially "blue-sky" acts, which latter, the report declared, were crude, ill-considered legislation, passed by uninformed legislators, doing some good and much harm.

Profits, said Mr. Hoyt, have not increased with the increase in the volume of business, a condition largely due to restrictive legislation, such as the full crew law, laws with respect to safety devices, hours of service and the like.

Formerly, read the report, English, French and Dutch investors regarded the United States as their favorite field. Now their money is going to South America and their own respective colonies. The American investor suffers likewise.

"The financing of railroads is getting more difficult," continued the report. "Unless there is a change the prosperity of the country will be affected seriously. Some states, like Texas, however, are doing better in the hope of attracting capital, and in other directions there are indications of improvement forced by the gloom of the situation."

Mr. Rollins' report dealt principally with the income tax law, the burdensome nature of which, it said, could be proved only by living under it. It was resolved to employ counsel to represent the association in test cases at law to determine the meaning of disputed points.

Woman Is Lured to Room and Strangled

LOS ANGELES, Oct. 29.—Under pretense of wishing to return some furs he had taken from her months ago a man registered at the hotel as W. W. Wilson, Santa Barbara, lured Mrs. Harriet Varndon to his room in an apartment house last night, and strangled her to death. Her body was found by a friend, Laura E. Reynolds today. Mrs. Reynolds gave information regarding the furs and detectives instituted a search for Charles Gonzales, who, according to police records, had been annoying Mrs. Varndon for a year and had taken from her a set of furs not long go.

Mrs. Varndon was 22 years of age and was separated from her husband. The supposed murderer engaged a room near her apartment last night.

Right of Way Held For Body of Gates

BILLINGS, Mont., Oct. 29.—The body of Charles G. Gates, who died suddenly at Cody, Wyo, yesterday afternoon passed through Billings this morning on a special train enroute to New York. The special had been given the right of way over all other trains on the Northern Pacific.

PRETTY GIRLS FEATURE OF BROADWAY ACT

A bevy of pretty girls and a splendid comedian in the person of Andrew Tombes, will head line the coming four days' offering at the Broadway Theater, called "Cupid's Syndicate." The act is a tabloid musical farce, brim full of jocular stunts, dances, singing and fine costumes on young women with the customary Broadway figure. The act is neatly staged, and contains several excellent voices. Evans and Harris have put out several very creditable tabloids, among them "The Cavaliers," which recently played here

The acme of artistic characterization is reached by Gruet and Gruet, who will present the laughable creation called "Sam at the Circus." The act is a great novelty and has caused gales of laughter to follow in its wake the other side of the footlights.

NATIVE DAUGHTERS TO HAVE HALLOWE'EN BALL

ALAMEDA, Oct 29—Encinal Parlor No. 156, Native Daughters, is planning a Hallowe'en party to be held tomorrow evening in Native Sons Hall. A committee consisting of Miss Reta Lane, Miss Lucie Schneider Miss Dorothy Lucas, Mrs A W Fisher, Mrs James Barbones and Miss Loretta DuFosse have charge of the arrangements.

Another committee will have charge of the decorations. An old witch, mounted on her broomstick, will greet the guests as they arrive and cause them to perform all sorts of antics. Music and dancing, with a fortune teller and other Hallowe'en features, will furnish fun for the evening.

EMBEZZLEMENT CHARGE LODGED AGAINST TOMLIN

W. L. Tomlin, charged with felony embezzlement by Attorney George Witter, was arraigned in the police court this morning and his preliminary examination was set for November 13 According to the complaint Witter loaned Tomlin $55 to redeem certain articles from a pawn shop and the man both failed to get the goods, but also to return the money.

Barometer Goes Down, Then Up; No Rain Due Today

While the barometer at Chabot observatory this morning fell below normal, it rose shortly before noon, and, according to Charles Burckhalter, in charge of the institution, rain is not likely to fall today. It is possible, however, that precipitation may occur tonight.

The temperature fell off slightly today and a heavy fog hung over This, rising high, gave the appearance of rain clouds. The mist blew in from the bay.

With the lightening of the atmosphere the sun came out at noon. The barometer was the lowest below normal at 8 o'clock this morning.

LEAKING LAMP POST NEARLY KILLS TWO

Escaping Gas Carried by Wind in Room of Sleeping Girls.

Found Unconscious in Bed and Revived Only After Strenuous Efforts.

SAN FRANCISCO, Oct. 29.—A broken feed pipe on a lamp post diagonally opposite the home of Christ Wyff, a newspaper carrier of 893 Vallejo street, and a prevailing west wind, almost caused a death of Annie and Marie Wyff, aged 18 and 15 years, respectively, the two daughters of the household, who were found unconscious from gas asphyxiation at 8 o'clock this morning. Following a custom of leaving the window wide open at night, in order to breath the pure air, from the street, the two girls were lulled into unconsciousness by a current of gas so powerful that with the aid of the wind it poured into their apartment with as much deadliness as though it was escaping from a jet in the room itself.

Wyff, the father, detected the odor of the fumes and forced his way into his daughters' room. He found them sleeping soundly and was unable to rouse them. He noted that the gas was turned off and was unable for a moment to account for the manner in which the room became filled with the deadly current He carried the young women to the open air, but was unable to revive them, and the Harbor Hospital was notified. Before the ambulance arrived the girls had opened their eyes, and a private physician was called in to attend them. The Pacific Gas and Electric Company was notified of the danger from the broken pipe and it was immediately repaired.

Goldberg-Bowen & Co. Lease New Store Site

Another unusual leasing transaction in the central business center was consummated today by Herman Rittigstein, leasing manager of the Laymance Real Estate Company. It is the leasing of a part of the Clift building on the south side of Thirteenth street between Broadway and Washington street, to Goldberg-Bowen & Co., the well known grocery firm, for Kahn Bros., who formerly occupied the building and who still hold the lease on the building.

When seen concerning the transaction the representative of Goldberg-Bowen Co. said that they decided to make the move due to the unusual growth of their Oakland business and the fact that they had outgrown their present quarters.

Their new store will be lavishly equipped as the most elegant grocery store about the bay, using the upper floors for specialized lines of merchandise and will be ready for occupancy before the holidays.

Banker Thomas Run Down by Automobile

W. B. Thomas, president of the Telegraph avenue branch of the First National bank, was struck by an automobile driven by Joseph Gnigilone, 5629 College avenue, when he stepped from the curb to board a street car at Forty-ninth and Telegraph avenue. Thomas, who is blind, was unaware of the approach of the machine.

Thomas was thrown to the street and severely bruised, sustaining lacerations of the scalp and bruises on his knee and left side. He was taken to his home, 5699 Telegraph avenue, in the automobile by Ghiglione, and a physician was summoned.

FINANCES GOOD IN ALAMEDA, SAYS BARBER

ALAMEDA, Oct 29—County Tax Collector J. B. Barber, following his distribution of county bills and the collection of taxes at the Alameda city hall yesterday, declared that he received more money than at any previous "Alameda Day." There was a steady stream of taxpayers to the city treasurer's office and thousands of dollars were paid in county taxes. City Treasurer Oswald Lubbock said this morning, however, that the county was the favored one yesterday, the city not receiving as much money as on similar occasions.

OBJECTS TO BOXES IN FRONT OF GROCERY

ALAMEDA, Oct 29.—Frank Reeve of 1618 Minturn street entered complaint with the police that A. Bain, proprietor of a local grocery store, violates the ordinance providing against the standing of boxes and other goods upon the pavement. Detective George Brown notified Bain to keep his premises clear of such obstructions.

TAKE GIRLS FROM DEN OF VICE

Mission Workers and Police Rescue Chinese Maids

San Francisco Chinatown Scene of Exciting Raid

SAN FRANCISCO, Oct. 29.—A police call from Chinatown today revealed the sad predicament of two little slave girls, sold into a life of infamy. Miss Dolandina Cameron of the Presbyterian Chinese mission, Corporal O'Brien of the Chinatown squad, Detective Byron of the white slave detail and Inspector Robinson of the immigration bureau, descended upon the resort at 2:30 o'clock this morning and after making their way through a labyrinth of sharp turns and narrow hallways completely surprised the denizens of the resort at O'Farrell and Stockton streets and were successful in their work of rescue.

The raid was carefully planned. Even the barred door with its narrow grating which leads into the inner precincts where the girls have their abode, was found unguarded. The police, with Miss Cameron, dashed up the stairway after posting numbers of the Chinatown squad on the adjacent roofs, in the back alleys and in an adjoining building where it was believed a secret exit existed.

In each of the two gayly decorated rooms a girl was found faring sumptuously and two male visitors were caught in the net. Miss Cameron first saw to the safety of the two little slave girls for whom she has been searching, and carried them off to the mission, while the police arrested four women and the two men and took them to the city prison. At 9 a. m. they were transferred to the immigration station at Angel Island. The women will be deported and the men forced to prove that they have a right in this country.

The girls whom Miss Cameron took under her care are Lee Gun and Lee Gow. The women gave the names of Chin Yoke, Wong Low Lin, Lee Ting and Chin Kim, while the men booked were Gun Fong and Low Dai. The last named is a prominent merchant of the Oriental quarter.

Wants Commission to Handle Securities

SAN FRANCISCO, Oct. 29.—President John Eshleman, of the State Railroad Commission, is today presenting before the convention of railroad commissioners in Washington, a paper advocating the placing of all securities of the railroads under the control of the Inter-State Commerce commission. The plan is to give the latter body supervision over the entire aggregation of stocks and bonds in the same manner that the State commissions regulate them.

Ambassador Gerard Presents Credentials

BERLIN, Oct. 29.—The new United States ambassador to Germany, James W. Gerard, was received in audience by Emperor William today. He presented his own credentials and the farewell letters of his predecessor, John G. A. Leishman. The conversation between the Emperor and diplomat was informal, dealing principally with sporting topics. Scarcely any mention was made of politics.

MRS. HEARST AND MISS SEPULVEDA LEAVE CITY

Mrs. Phoebe Hearst and Miss Conchita Sepulveda, recently queen of the Portola Festival in San Francisco, left Oakland today for Mrs. Hearst's country home at Pleasanton. They stopped for several days at the Hotel Oakland.

CREDIT

IN PROPER DRESS
NEW FALL SUITS AND OVERCOATS
SMALL DEPOSIT DOWN.
Columbia Outfitting Co.
383 12TH STREET

Atkin to Sell Wolves to S. F. Syndicate ❁ Dope Shows Oaks Played More Errorless Games Than Any Other Club ❁ Buddy Ryan Joins Barn-Storming Oaks ❁ Latest Stove-League Gossip

Jack Grace Will Referee Anderson-Rees Battle Here Tonight

POST-SEASON DOPE SHOWS JUST WHERE THE FAULT LAY

Bill James Strike-Out King; Bill Malarkey Best Finisher

CARL BRAZIER, who collects more "poison" than any other baseball scribe on the coast, comes to the front at Sacramento with some pretty [illegible] erable interest. Carl burned the midnight oil long enough to delve through all the 1913 records of the Coast League, and he's found out about all there is to find.

Thus Brazier announces that eight pitchers were credited with more than 150 strikeouts for the season. Bill James of Portland was king of this department, with 210 victims. Fanning with 205, Stroud with 202, and Koestner with 201, were the only other pitchers with more than 200 victims. The other pitchers above the 150 mark were: Malarkey, 174; Krause, 166; Hagerman, 163, and Klawitter, 155.

Eight pitchers issued more than 100 walks for the season: seven pitchers hit 15 or more batters; and four pitchers were charged with more than 10 wild pitches. Gene Krapp of Portland was the most liberal in the issue of walks; Jack Killilay of Oakland was the worst offender in hitting batters, and Elmer Koestner of Venice cut loose the largest number of wild pitches.

Records of these wild performances are as follows: Bases on balls—Krapp, 133; Koestner, 130; Munsell, 130; Harkness, 114; James, 106; Killilay, 105; Hagerman, 104; Krause, 101. Hit batters—Killilay, 21, Perritt, 19; Gregory, 19; James, 19; Ryan, 18; Ables, 16; Lively 15. Wild pitches—Koestner, 16; Munsell, 14; Malarkey, 13; Harkness, 12.

Three times during the season games were played in less than one hour and twenty minutes. The best time of the season was made at Oakland on Sunday morning, September 14, when San Francisco defeated Portland, 4 to 1, in one hour and twelve minutes, with Finney and Phyle as the indicator men. The longest nine-inning game of the season was played at Los Angeles in April, when Los Angeles took two hours and fifty minutes to defeat Venice, 11 to 10, with Bush and McCarthy as umpires.

Oakland, the lowly tailend club, played more erroless games than any other club in the league. Los Angeles, the fifth place team, played fewer errorless games than any other club. Oakland is credited with 49 erroless games; Venice, 47; San Francisco and Portland, 46 each; Sacramento, 45, and Los Angeles with only 36 games of the errorless variety.

Portland's recruit pitcher, Hafey, hung up the season record for bases on balls when he walked 12 Venetians at Venice on Sunday morning, October 5, in eight innings. But of the pitchers who can be rated as regulars, Krapp of Portland holds the palm with 11 walks in 12 2-3 innings to the Angels at Los Angeles on May 13. Krause of Portland walked nine Seals in nine innings at Portland on September 24. Harkness of Venice walked nine Angels in nine innings at Los Angeles on October 4. Willie McCorry, who failed to finish the season with the Seals, issued ten walks to Sacramento in eight innings at Sacramento on May 21.

Allowing for the ten shifts of players from one club to another in the league, there were 192 players in the Coast league during the season of 1913. At various stages of the season each of the three first division clubs has had a total of 31 men on its payroll; Los Angeles has had 35; San Francisco, [illegible] and the tailend Oaks, 38. San Francisco and Oakland each released 15 players during the season; Portland released 10; Sacramento and Los Angeles released nine each, and Venice made fewer changes than any other club, releasing only seven men.

Harry Krause, the Portland southpaw, hung up the season record for consecutive pitching victories when between September 7 and October 19 he won nine straight games.

Twenty-five balks were called on pitchers by Coast league umpires this season, and of the twenty-five, Spider Baum of Venice is recorded as a six-time victim. Pol Perritt, with two balks, is the only other pitcher who offended more than once.

Elmer Koestner, the hardest worked pitcher in the league, has been pursued throughout the season by a jinx that has kept his team from making runs behind him. Koestner has lost more shutout games than any other pitcher in the league, dropping nine games in which his teammates failed to score. Killilay of Oakland is the next worst victim with seven shutout defeats. Chech of Los Angeles lost six shutout games, and Arellanes of Sacramento lost five.

Twelve pitchers worked more than 300 innings during the season, with Elmer Koestner of Venice as the hardest-worked of them all. Koestner pitched 409 1-3 innings for the season, and is the only pitcher who passed the 400-inning mark. Malarkey of Oakland is next in line with 375 1-3 innings; then comes Spider Baum of Venice with 361 2-3 innings. Other pitchers worked as follows: Fanning, 358; Perritt, 344; James, 326 2-3; Hitt, 318 2-3; Stroud, 313 1-3; Klawitter, 307 2-3; Ryan, 304; Chech, 304; Killilay, 300 2-3.

Nine times during the season more than thirty hits were recorded. Thirty-four games were played in which the hits totaled above twenty-five. The biggest slugfest of the season was played at Los Angeles, September 14, when Venice beat Los Angeles 17 to 8. Thirty-six hits were recorded, Venice making 20 and Los Angeles 16. Los Angeles made 28 hits and Oakland 12 in a 22 to 7 game at San Francisco, May 25. Los Angeles made 22 hits and Oakland 13 in a 13 to 6 game at Venice, Sunday morning, October 26.

The biggest score of the year was recorded at San Francisco on May 25 when Los Angeles defeated Oakland, 22 to 7. Slagle and Brooks were the battery for Los Angeles. Parkin, Gregory, Gray and Rohrer were the battery for Oakland—Gregory getting charged with the defeat.

With five extra inning victories and one tie to his credit, Bill Malarkey of Oakland was supreme in this department for the 1913 season. Malarkey's extra inning record shows that he figured in twelve such games, including ten-inning victories over Portland and Los Angeles; a twelve-inning victory over Sacramento; a thirteen-inning victory over Sacramento; a thirteen-inning victory over Los Angeles; a thirteen-inning tie with Venice; two ten-inning defeats by Portland; eleven-inning defeat by Venice and Portland; a twelve-inning defeat by San Francisco, a fifteen-inning defeat, 3 to 2, by Venice in the longest game of the season, played at Los Angeles, August 20. In this game, Hitt pitched eleven innings for Venice and Koestner finished, getting credit for the victory. Malarkey went the full fifteen-inning route for Oakland.

Four times during the season have pitchers registered more than ten strikeouts to the game. Bill James holds the season record with ten Venice victims in a nine-inning game played at Portland on September 17. In twelve innings at San Francisco on September 3, James fanned eleven Oakland batters. In a ten-inning game at Portland on July 12, Krapp of Portland fanned eleven Venetians. In nine innings at San Francisco on August 2, Skeeter Fanning of San Francisco fanned eleven Oaks.

Of the nine tie games played during the 1913 season, Sacramento figured in five. The Wolves played two tie games each with the Venice and Oakland clubs, and one tie game with Portland. Portland played one tie with Oakland and one with Venice. The ninth tie score game was played by Venice and Oakland. The longest tie game of the season was the Sacramento-Oakland fourteen-inning affair on the first Sunday of the season on the Sacramento lot.

The Portland champions ran up the longest team-winning streak of any team in the league from July 15 to July 23. In this time Portland won eight games in a row—six from San Francisco and two from Sacramento.

This record was made while San Francisco was making the season record for consecutive defeats. From July 12 to 23, the Seals lost ten straight games—three to Sacramento; six to Portland and one to Los Angeles.

Ten pitchers out of 77 who figured in the league race, are recorded as having been derricked in more than 15 games. Speck Harkness of Venice is the worst offender in this respect, having been taken out 22 times. Rip Hagerman of Portland was next in line in the matter of blow-ups, having been summoned to the bench 21 times. Other pitchers were removed from games as follows: Killilay, 20; Ables, 19; Munsell, 18; Pernoll, 18; Williams, 17; Crabbe, 17; Arellanes, 17; Gregory, 17.

Venice, counting games won and lost, figured in more games won and lost by a one-run margin than any other club.

San Francisco won 38 and lost 32 games of this variety; Venice won 38 and lost 35; Oakland won 31 and lost 32; Sacramento won 34 and lost 36; Los Angeles won 28 and lost 30; Portland won 29 and lost 33.

Ryan to Play With the Barn Stormers

"Buddy" Ryan, the heavy-hitting Cleveland outfielder and former Portland star, has joined the barn-storming Oaks and will be with them when they play Martinez next Sunday. Eddie Burns, the Philadelphia catcher, has replaced Clark, who cannot make the trip.

Zacher is field captain of the bunch and is making all the business arrangements. He closed today with the Santa Cruz team, and will play against the Sand Crabs a week from Sunday.

"OVERCOAT" JACK ATKIN WILL GO BACK TO FIRST LOVE

It is back to his first love with Jack Atkin, the owner of the Sacramento ball club. "Overcoat Jack" announced today that the real reason behind his desire to dispose of his baseball interests was his wish to return to the racing game. He has been offered what he deems an excellent opportunity to race a string of horses in Europe, and has been given until February 15 to make known his answer.

Atkin is now dickering with a syndicate of San Francisco capitalists and expects to close within a week or so. He is anxious to sell to Sacramentans if possible but, so far, he has not received much encouragement. Wolverton would like to own stock in the club but Harry has just invested most of his savings in a saloon in Sacramento which he and Atkin jointly own.

Today Sacramento owns every player with the exception of Catcher Reitmeyer, who is owned by a major league club, and he will not return here next season. This makes the nucleus of the 1914 team [illegible] and without an outside string on a player.

The Sacramento club has made money this year, according to the stockholders. It has had a good year with a much better season in sight. For next year but few high priced men will have to be purchased, while this year almost all of the local stars who helped Wolverton capture second place were bought for fancy prices.

The English papers do not seem to be particularly enthused over the report that Maurice McLoughlin is contemplating entering golf.

BUD ANDERSON ILLUSTRATING FAVORITE PUNCHES

Fight Facts for Fistic Fandom

Tonight's Program at the Oakland Wheelmen Club:
Main Event—10 Rounds,
Bud Anderson vs. L. Rees.
Special Events—6 Rounds,
Frank Rome vs. Kid Exposito
Jimmy Reagan vs. Salvatore
Preliminaries—4 Rounds,
Jakey Cohen vs. Sam Levy,
(Pawnbrokers' Championship)
J. Barellis vs. "Kate" Silva
(Butchertown Championship)
Jack Grace will referee main event.
First bout will start at 8:30
General Admission..... $1
Reserved Seats... $1.50, $2

BREEZY BITS
by Billy Fitz

Quarter acknowledged. Much obliged. BILL.

If a few more teams do the Willie Ritchie stunt Santa Clara will attain more fame than she could get otherwise.

AS VIEWED BY SANTA CLARA.

'Tis better to have played and lost than never to have played at all.

AS VIEWED BY STANFORD.

He who scratches out the game runs no risk of going lame.

O father, dear father,
Come home with me now.
And don't hang your dome so in shame,
The season is o'er
And there's none at the door
To gurgle "O, who won the game?"

Honus McArdle's decision to enter vodeville at $200 per makes us think a whole lot more of the Seal first baseman and a whole lot less of vodeville.

Still, as long as vodeville doesn't invade the diamond we may be able to get along.

Sad case, that of Sam Langford, the lisping gorilla. Two years ago he used to lick a man by looking at him. Now he has to hit him. Which reminds us:

TO THAM!

Alath, poor Tham, it ith a thame
To thee you thlip and fall.
Thutch things ath thith
Disturb our blith,
They don't pleathe uth at all.

With juth one punch
Into their lunch
You uth to put them bad,
But now ith true,
You muth uth two.
Alath! tith thad, tith thad!

By going East Bob McAllister appears to have kicked up no more excitement than a stray fly in Emeryville.

There are four seasons in baseball. Spring season, open season, closed season and silly season. The latter is now upon us. From now on the magnates will be busily denying every thing the scribes maintain. By such means do we manage to get out a sporting page.

In order to be in the fashion we hereby announce to our readers that Senator Leavitt wishes to deny that he intends trading Bill Leard for a bat. He says he wouldn't even take two bats and a baseball.

'TWAS EVER THUS.

It was a measly little cuss
Who gazed up into her orbs,
And as he peddled all the junk
The average Jane absorbs.
She slipped him swift the "How-dare you?"
And O, alas, tut-tut!
But still he blundered on apace,
Just like the average mutt.
He trotted out a roll of green,
He pledged his watch and soul.
The maiden shrieked a loud "Ha-ha."
She cared not for his roll.
"One moment more," our hero cried,
"Behold these pasteboards, see!
Willst come with me to Stanford?"
"O, tweetie-tweet!" cried she!

During the next month baseball scribes will be quite busy. They will:
Appoint a few new managers.
Build a new Seal park.
Sell the Sacramento team for a sandwich.
Trade every one, from the boss to the batboy.
Buy Ty Cobb.
Boom bushers.
Borrow the price.

(Today's News Item.)

CHICAGO, Oct. 29. — A mechanical device adopted by Coach Grady, of the Northwestern university football squad will teach the players to tackle low or break their necks, according to a statement by Grady. A stout steel wire is stretched three feet high between two posts on the field and the men are forced to duck under this wire when tackling.

And yet there are some people who want the United States to intervene in Mexico.

TO THE JANITOR.

Some day, I know, that I'll go down
If you don't fix my chair.
Yes, I'll go down and crack my crown
If you don't fix my chair.
Some day my dome will smite the floor
If you don't fix my chair.
And Ket will laugh till he is sore
If you don't fix my chair.

DEVLIN IS AFTER "HAP" MYERS WANTS BOSTON FIRST BASEMAN

Hap Myers, one of the fastest men in baseball, will displace Jack Ness at first base for Oakland next season if Manager Devlin can put through a deal for his services.

Last season Myers established a new record for stolen bases in the Northwestern League, and his great work resulted in his sale to the Boston Nationals. The major league catchers proved impotent to stop him, and his base-stealing was the most sensational seen in the National circuit this year. He finished only two or three bases behind Carey of Pittsburgh, and the Pirate was in far the larger number of games.

Myers is a University of California boy, and played a short engagement with Sacramento four or five years ago. He went from there to the Boston Red Sox, and thence to the St. Louis Browns. Finally he drifted back to the Northwestern League. He is a greatly improved ball player since last seen on the Coast.

He is a fine hitter and figures to click the ball for .300 or better in the Coast League.

Boston recently traded Myers to Rochester for First Baseman Schmidt; not because he failed to make good, but on account of personal differences with Stallings. Myers refused to report to Rochester. He is now on his way to the coast and has expressed a desire to remain here.

Several Coast League clubs may cut in a bid for his services, but it is believed that Devlin, who has strong personal friends both in Boston and Rochester, has the inside track.

"Myers is one of the men that I want for the team which I plan to place in the field for Oakland next season," said Manager Devlin. "He would be a star in this league. I played with him last season and am familiar with every angle of his work. I never saw a greater baserunner. It is practically impossible to throw him out. He did not leave Boston through any failure to make good."

Little Lectures on Golf; How Expert and Duffer Differ

"What makes the difference between 'scratch' and 'twenty-five' handicap," says London Golf. The difference is chiefly carefulness—that is to say, playing with the head in all senses of the phrase.

Follow a scratch man a few holes and watch him carefully. He selects his driver, glances at its face to see that no nodule of caked mud, no matting of grass renders its surface untrue, and his eye notes, perhaps, at the same time that the whipping shows no signs of giving way. Then he makes his tee himself, or, at least, tees the ball. In his address it is clear that he is considering more than the mere hitting of the ball, and the result of his shot confirms this, for we see that he has got a good position for his next stroke.

"Walk with him down the course; a green is passed on one hand. He looks at it carefully, and says to you, perhaps: 'The flag is far back on the sixth today, isn't it? The grass is a bit heavy, too; must remember that. A full iron approach won't be too much with this wind against.'

"By now you have reached his drive, and notice that the ball is rather cupped. 'Brassie, sir,' suggested the caddie. 'No, cleek. I think; don't want to slice into the trees.' So he plays a useful forcing shot in three. You think at first that the chin shot is much off the line, but Mr. [illegible] slope of the green, and, sure enough, his ball, as it loses way, describes almost a semi-circle toward the flag, and comes to rest rather short of the hole, but within putting distance.

"So much for Mr. Scratch: his golf looks easy enough. What is the reason Mr. Twenty-five makes such a mess of his? Let us go back and watch the latter start. He is talking cheerfully as he takes, without looking, the clubs the boy gives him. After a labored stance-getting, he swings heavily, and his club hits the ground a good 12 inches behind the ball, which is scraped off its stand, and rolls some 40 yards. A something in the feel of the club on the top of the swing had told Mr. Twenty-five that he had taken the brassie instead of the driver. Hence a sudden drop of the right shoulder and the foozle.

"More—considerably more—in anger than in sorrow he turns on his caddie. 'Confound you, boy; what did you give me the brassie for? Stupid little idiot.' And Twenty-five's round has begun very inauspiciously. However, he is not in a bunker, and need not be from his next shot, as the obvious plan for him is to loft over it with a nice iron stroke. Such calm methods don't satisfy him. Finding his ball well teed up, and smarting at the remembrance of the half-repressed chuckles of the other men on the teeing ground, he says: 'Brassie,' and he thinks to himself: 'I'll show those chaps I can hit a shot. I bet I'll surprise some of them.' So he swipes heroically, at the wrong moment looks up to enjoy the sight of the 'screamer,' and tops the ball hard into the bunker. Arrived there, do you think he'll play back? No, for those chaps behind have still to be shown what he is capable of, and so the next two minutes are occupied in mighty efforts with the niblick. And here the first hole ends, as he at last walks on in disgust, having played some 'six more' to his friend." STRAIGHT DRIVE.

O'ROURKE OFFERED A JOB WITH FEDS

Rumors that Patsy O'Rourke, the Venetian Harp, had been offered a managerial berth with the Federal league, the new outlaw organization, are confirmed by the player himself.

O'Rourke still has the managerial bee and admits it very frankly. Hogan has said that if his utility shortstop could land a managerial berth in organized baseball, he would put no obstacles in his path, though he certainly wouldn't help Patsy to join the Federals.

"BIG GAME" SCHEDULED WEEK FROM SATURDAY; CAMPUS BUZZING

One week from Saturday will find the Cardinal campus at Palo Alto swarming with rival enthusiasts gathered to see the annual big game between Stanford and Berkeley. Something akin to the world's series under current of excitement is already beginning to creep into the veins of the sport's lover. Once again they are asking the old question: Who do you like?

The personnel of the two teams has yet to be announced. Injuries have greatly weakened the Stanford 15 in the last week or two, while Coach Schaeffer is uncertain whether his hospital list will permit of his placing his best lineup in the field.

Captain Peart wrenched his right arm. Abrams sprained his ankle. Last season Abrams was kept out of the lineup of the varsity team on account of a sprained shoulder, and this is again giving him trouble. In addition to a bruised shin and weakened ankle.

Dills, wing three-quarters, is only able to trot around the field and it appears altogether probable that he will be forced to keep on the side lines in the big game.

Coach Schaeffer of the blue and gold squad has added one more player to the list of the varsity training table. Kenny Hayes, who played wing three-quarters in Saturday's contest, is the latest man to go on the table.

Here is the tentative lineup for November 8:

Stanford — Andrews, fullback; Urban, wing; Carroll, center; Reeves, wing; Davidson, second five; Austin, first five; Erb, halfback; Darsie, rear rank; Blase, rear rank; Gard, rear rank; Watkins, middle rank; Clover, middle rank; Wines, front rank; Peck, front rank; Hall, front rank.

California—Bogardus, full back; Hayes, wing; Lane, center; Hunt, wing; Peart, second five; Hazeltine, first five; Canfield, halfback; Fleming, rear rank; King, rear rank; Brant, rear rank; Sanders, middle rank; Douglas, middle rank; Fenstormer, front rank; Abrams, front rank; McKim, front rank.

As was generally expected, Stanford is coming in for a heap of criticism for having dodged Santa Clara's rugby players on the excuse that "its men might be incapacitated for the big game." The game was scheduled for this week and called off despite the protests of Santa Clara. Quite frankly, the cardinal coach said that he didn't propose to waste any of his men on Santa Clara so soon before the big game. The danger of injury was too great.

Last year Stanford was defeated on its own grounds by Santa Clara, and the probability is that the trick would have been turned again. The red and white have tried hard for years to gain recognition in university athletics and it seems pretty hard on the mission institution that it should be denied the chance to prove its merit just when opportunity is within its reach.

ST. MARY'S ROOTERS CHEER RUGGERS

UNIVERSTY OF CALIFORNIA, Oct. 29. — A large crowd of St. Mary's rooters accompanied their team this afternoon to California field and cheered the red and blue ruggers as they lined up again the varsity. The teams faced each other as follows:

California. — Crane, Russell, Meyer, Shaw, Hardy, Fish, Lockhart, Wiley, forwards; Montgomery, halfback; Gianelli, five-eighths; Parrish, five-eighths; Hale, wing; Lane, wing; Sharp, center; Bogardus, fullback.

Brandon, Oeschger, Tognazzini, Guisto, Prentiss, Randall, forwards; Maroni, halfback; Guptil, five-eighths; Moy, five-eighths; Roth, Maroni, wing; Diller, Wods, Magee, wing; Hatt, fullback.

RIVERVIEW WINS CUP.

MARTINEZ, Oct. 29.—By defeating the Crockett High School Rugby team yesterday afternoon the Riverview High School team of Antioch won the Contra Costa League football pennant and the trophy cup offered to the winning team. Antioch has won every game played in the league series.

LIGHTWEIGHTS CONFIDENT AS HOUR FOR BATTLE APPROACHES

Interest Centers on Attempt of Vancouver Ringster to "Come Back."

Statements of the Rival Boxers

(By LOUIS REES.)

After tonight they won't have to look very far for Willie Ritchie's next opponent. I fully expect to knock out Bud Anderson and am not going to try and outbox him. This is my opportunity and don't think I don't realize it.

(By BUD ANDERSON.)

I am not making any predictions. Tonight is the turning point in my career. I have to win decisively in order to demonstrate that I am better than ever. I realize that just as well as the public. It is a test for me, and I hope to emerge from that test in triumph.

By THE TIMEKEEPER.

EVERYTHING is in readiness for the big doings at the Wheelmen Club tonight, when Bud Anderson, the cyclonic lightweight from Medford Oregon, will make his debut in a local ring with Louis Rees, that sterling little performer from Los Angeles. Both boys are in the very best of condition and the loser will have no excuse to offer. A wild rumor was afloat last night that Anderson and Rees were still squabbling over the weight question. This phase of the bout was settled in two minutes when Dick Donald and Rees' father got together yesterday afternoon.

The boys have agreed to give or take a couple of pounds so that both will climb into the ring with their full strength. Anderson came over from his San Rafael camp this morning looking as fit as the proverbial fiddle. Bud is so confident of his ability to win that he is going to send in a big chunk of coin on his chances. The Medford boy declares he is even better than before he was operated upon and he is determined to show the fans that he is a legitimate contender for the lightweight honors.

Rees may prove the surprise tonight. The little Los Angeleno has been going so good of late that quite a number of experts pick him to bring home the bacon. Rees has defeated Red Watson and Ray Campbell in the last month and he has shown improvement in every bout. The fans are wondering just how good this lad is. He has done everything that has been asked of him so far and there is no telling just where he is going to stop. The betting on the scrap is 10 to 8, with Anderson favorite.

The rival managers engaged in a long argument last night over the referee question and it was necessary for Jimmy Rohan to step in and nominate Jack Grace, the globe trotter. Rees wanted Grace and Anderson did not know just whom he wanted so when they argued too long Rohan settled the question by deciding upon Grace. Jack refereed the Campbell-Rees bout two weeks ago and gave general satisfaction.

The special events and preliminaries should provide plenty of action. Frank Rome will meet Kid Exposito. This pair know the slugging game to perfection and all indications point to a knockout. Jimmy Reagan, one time bantamweight champion and still a youngster, will try to come back in a six round mill with Sally Salvatore. The latter is from Sacramento where he is rated a high class mitt artist.

With a Hebrew referee in the ring Jakey Cohen and Sam Levy will battle for the pawnbrokers' championship. The second hand clothing stores south of Seventh street will close early tonight in order that the lads with the heavy beaks may be at the ringside to root for their favorite. Fighting is a real business with Sam and Jakey and they promise to wade in and slug all the way.

The Butchertown duo, Jack Barrellis and "Kate" Silva will box four rounds for a side bet and all the dough. These lads have been rivals for many a month and decided to settle their differences in a regulation ring. Frankie Burns has had the job of refereeing this bout wished on him and as Frankie is a game guy he promises to go through with the job. There is a very thin line between gameness and discretion but we wish Frank all kinds of luck. Should things turn out unfortunately we will send flowers.

Matty McCue of Racine fought a ten round draw last night at Racine, Wis., with Cal Delaney of Cleveland. They are featherweights.

Joe Rivers, the Los Angeles lightweight, was awarded a popular decision over Frankie Russell after a ten round fight at New Orleans last night. Rivers kept Russell on the defensive throughout the ten rounds. Rivers easily was the winner of every round except the first, in which neither fighter extended himself. In the second round Russell was floored three times, with right and left hooks to the jaw.

The eighth found Russell apparently in serious trouble. Rivers chased his man all over the ring, landing stinging uppercuts and rights to the body. Russell landed only a few stiff blows.

A White Satin Striped Madras Collar that won't spread at the tips on account of the Linen Reinforcing Buttonholes, used only in
Ide Silver Collars
2 for 25c
Cluett, Peabody & Co., Troy, N. Y.
makers of Ide Shirts

ANOKA A New ARROW Wash COLLAR
Cluett, Peabody & Co., Inc. Makers

THE Jim Mo SHOE IN OAKLAND
MESMER-SMITH CO.
1222-1226 Washington Street

: Additional Sports :

'Kahanamoku Crawl' Has Set Local Swimmers Agog

Duke Kahanamoku has demonstrated during his short stay that he has the fastest swimming stroke ever invented, or rather developed, for the Duke admits that he just picked it up while shooting the breakers at Waikiki Beach near Honolulu.

Hundreds of swimmers of more or less renown are enthusiastically endeavoring to emulate the example of the dusky champion and all the old strokes from the good old-fashioned breast stroke to the multitudinous varieties of the crawl have been shelved in a valiant endeavor to get the Kahanamoku crawl.

The evolution of the crawl stroke, from its first discovery several years ago in Australia until the Duke set the world on fire with his version of it, has been very interesting and has been a progress by degrees until the limit seems nearly to have been reached. . . .

was the original crawl, was invented by one of the famous Cavill brothers of Sidney, who was training for a race that he could go as fast or faster with his feet tied than he could with them free and using the old trudgeon stroke.

The Australian crawl is a perfectly timid affair in which the legs, bent at the knee, are lifted far out of the water and brought down with a tremendous kick, the right arm and left leg being moved at the same time and vice-versa.

AN IMPROVEMENT.

Charles M. Daniels of the New York Athletic Club ... did away with the exact timing and kicked his feet at a tremendous rate with no regard to the arm stroke. Daniels's success with this stroke is shown by the record books, for he held every American record up to the mile until the advent of Kahanamoku.

Daniels's speed, however, was in a large measure due to his wonderful skill on the turns. The New Yorker is over six feet tall and has accustomed himself to swimming in 50 and 60-foot tanks with the result that he perfected his turn to such an extent that he could gain from one to two yards on the best of his rivals at every turn.

The Kahanamoku stroke is a crawl of the ordinary variety as far as the arm stroke is concerned, but is totally different as regards the feet. The Duke gets a short kick with an act of six inches or less, this being secured by keeping the legs absolutely straight and the toes very much pointed.

By kicking his stiffened legs straight up and down under the water, the Duke gets the same effect as that given by a single oar in the stern of a row-boat and the rapid timing of the feet-stroke gives much the effect of a propeller.

HOW IT GOES.

Kahanamoku's stroke shows a return to the old timing idea, but with a more rapid kick than that of the Australians' and a less rapid kick than that of Daniels.

The Duke takes three-foot strokes to each arm stroke and by means of this well-timed and rapid kick is enabled to shoot through the water with no perceptable slowing up between arm strokes.

The wonderful perfection of this stroke by the Duke is in a large measure due to the paddle-like appendages wished on ... that Kahanamoku boasts feet of extraordinary size. The resulting kick is so powerful that he shoots through the water at an unvarying rate of speed with a much slower arm stroke than that used by the average swimmer, the propellerlike footstroke keeping up the momentum gained by the arms.

With this beautifully even stroke the matter of speed and endurance becomes a matter of condition only as the 50-yard dash and 440-yard swims are accomplished with identically the same stroke, the only difference being in the speed with which the arms are used.

ORGANIZED BASEBALL WATCHING FEDS

CHICAGO, Oct. 29. — Much interest is being attached to baseball followers to the meeting in Indianapolis next Saturday of magnates of the Federal baseball league, who expect to increase their circuit to eight clubs and to make financial preparations for the 1913 season.

Baltimore and Buffalo are the cities which probably will be added. It is said that Pittsburg, Cleveland, Indianapolis, Chicago, St. Louis and Kansas City will retain their present franchises. To insue the paying of salaries and other obligations during the coming season, club owners are expected to be prepared to make a deposit of at least $25,000, the money to be placed with the league officials or deposited in local banks of cities comprising the circuit.

The Chicago, Indianapolis, St. Louis and Kansas City clubs are expected to announce final plans for the building of new parks to be ready for the season's opening.

'Y' CLASS ENTERTAINS THIS EVENING

Tonight will be ladies' night at the local "Y" gymnasium, the hosts being the business boys' gym. class. With three weeks' training for the various stunts; free hand drill, Indian Clubs, apparatus work, wand drill, and chair pyramids, the boys expect to spring a great surprise upon their friends and relatives.

The special feature of the program will be the chair pyramid team. It is expected that this demonstration to the public will be received with new enthusiasm as it is the first pyramid team of its kind to be seen about the bay towns.

Following the exhibition upon the floor, the spectators will be invited to the swimming pool, to witness exhibitions of life saving, fancy swimming and diving. The performances of the evening will close with a unique egg race.

There will be no admission charged.

WALT JOHNSON WINS AGAINST MATTY

TUSLA, Okla., Oct. 29. — Walter Johnson, pitching for the Chicago White Sox, opposed Christy Mathewson here today and the White Sox won over the New York Giants, 6 to 0. Johnson held the Giants to eight scratch hits, struck out eight men and walked one.

Mathewson was taken out after he allowed two doubles and a single in the fourth inning. Wiltse who succeeded Mathewson, was pounded freely. The game was played in a snowstorm.

Score:		R.	H.	E.
Sox	0 0 0 2 4 0 0 0 *—	6	16	3
Giants	0 0 0 0 0 0 0 0 0—	0	8	2

Batteries — Johnson and Schalk; Mathewson, Wiltse and Meyers, Wingo.

WALT KUHN WANTS TO JOIN SEALS

Walter Kuhn, the Chicago White Sox catcher, is anxious to play with the Seals next year, and it is possible that when Comiskey reaches the coast a deal to that effect may be made. Kuhn has an injured arm which he thinks he can get back into shape quicker in this climate than in the east.

He is at his home now in Bakersfield and will spend the winter getting into condition.

OAKLAND AND BERKELEY TRAINED FOR 18TH ANNUAL CLASH

The eighteenth annual football game between the Oakland High School, and its ancient rival, the Berkeley High School will be held next Saturday afternoon on California Field, at four o'clock, immediately following the U. C. Varsity vs All Black game. This game is to be the high schools as the California-Stanford game is to the big universities, and always attracts much attention from the Rugby enthusiasts in this part of the state.

Intense rivalry exists between the two schools, and this alone is a big factor in bringing about a thrilling contest. Oakland High has not been on the long end of the score for a long time, but looks to be the better of the two rivals this year ... has defeated every high school team it has lined up against this year, and showed up better against such teams as the U. C. Freshman than has the college town team. Thus its record for the season would seem to give Oakland an advantage, but Coach Price is not taking any chances of losing the game. Hard practice is the order for the final days of preparation.

Captain John McMahon will lead the local fifteen on the field next Saturday and confidently expects to have his team on the long end of the score, when the final whistle blows.

The Rev. Mullineux, football coach of the Lowell High School of San Francisco, will referee the contest. Mullineux has had considerable experience at the game and should be entirely satisfactory.

Oakland High will hold a big bonfire rally at Peralta Park, Lake Merritt, on Friday evening, on account of the game. Prominent Alumni of the school will address the rooters, and music will be furnished by the Oakland High School band.

A big football show will be held in the O. H. S. gymn on the evening of the big game, when the Girls' Aegis Show is presented by the students. The program will include vaudeville numbers such as a beauty chorus of twenty girls, one-act farces, dancing features, and other musical specialties.

CLUB PASSING TOURNEY ON TAPIS

A committee of captains, representing a number of fraternal orders of Oakland and Berkeley, met in the Y. M. C. A. building last night to discuss plans for a club passing tournament to begin on Tuesday night, November 11. A similar tournament, won by the Fruitvale Moose, was conducted in August and September and met with such success that the teams decided to hold another one in the near future. All the contests will take place in the gymnasium of the Y. M. C. A., Telegraph avenue at Twenty-first street.

The lodges entering teams are Knights of Pythias, Fruitvale Moose, Woodmen of the World (Forrest Camp), Knights of the Maccabees (Berkeley Camp), Oakland Moose, Foresters of America, Odd Fellows, Woodmen of the World (Wedgewood Camp.)

The captains meet again on next Tuesday night to make final arrangements.

EWING SIGNS BIG CONTRACT TODAY

SAN FRANCISCO, Oct. 29. — J. Cal. Ewing, representing the Recreation park association, today will sign the lease which will give to San Francisco a new baseball park. All details have been closed and only the signatures are needed to make the grounds at Masonic avenue and St. Rose streets the future home of the Seals.

Ewing, Del Howard and other members of the San Francisco club visited the new site, and their ideas for the arrangement of the grandstand, diamond and bleachers were practically accepted. As much as possible the new park will be patterned after the Oakland coast league grounds. The main entrance will be on Masonic avenue.

DECANNIER TO SEEK COAST BERTH

Frank Decannier, the French Canadian hurler, who failed to stick with the Seals, expects another trial next year in the Coast League. Hen Berry and Happy Hogan have both volunteered contracts. Decannier practically won the pennant for the Oroville team in the Trolley League, and his services were recognized to the extent of a citizens' supper, and a handsome gold watch suitably engraved.

Decannier showed no traces of that "one-bad inning" habit when he was in the Sacramento valley, and it is possible that warm weather has much to do with the correction of this fault.

BASEBALL TOURISTS AFTER THE YEN

Fans will have to dig into their jeans a bit more than usual if they want to see the "Peerless Matty" and his confreres tangle with the White Sox. Circular announcements concerning the approaching clubs reached here yesterday. Sacramento gets the first glimpse of the visitors who play there on November 12, opening in Oakland the next day.

General admission is placed at 50 cents with reserved seats selling at 75 cents and $1. It remains to be seen just how local fans will regard this scale of admission.

WOMEN MAY VOTE LID ON VENICE

LOS ANGELES, Oct. 29. — For the first time in the history of the United States, women will be given an opportunity to vote on the question of boxing at an initiative election to be conducted at Venice, November 5. It is said that the fair electors of the beach city are about evenly divided on the question of whether boxing shall be perpetuated.

Strong opposition to prize fighting was manifested at Venice following the fatal Willard-Young match at Vernon, resulting in the temporary discontinuance of the sport here.

BALDWIN WINS FROM BROWN.

BOSTON, Oct. 29—Matty Baldwin of this city was given the decision over Knockout Brown of New York at the end of 12 rounds at the Atlas Athletic Club here last night. The bout was slow and uninteresting from the start. Brown forced the fighting in every session, but his punches lacked steam.

BELMONTS WIN.

The Belmonts defeated the Greater Oakland team, the score being 15 to 12.

Score:	R.	H.	E.
Greater Oakland	12	16	4
Belmont Bars	15	19	2

Batteries—Jack and Hannish; Zales and Peters.

ARIZONA INVITES PLAYERS.

LOS ANGELES, Oct. 29. — The organization of a baseball club composed of players from the major and minor leagues for a series of games at the Arizona State fair at Phoenix next month was effected here today. ... leave for the Arizona capital Saturday.

ALL VALLEJOS TO PLAY.

VALLEJO, Oct. 29. — The All Vallejos and the Brooklyns of San Francisco will meet in a game of American football at the Cycodrome next Sunday.

THE TRIBUNE operates the largest Job Printing plant in Alameda County. Good work at reasonable figures. Phone Oakland 528.

GUARDIAN
Of the Peoples' Health

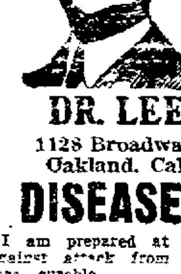

The doctor as a doctor does not enter the average person's mind except in time of sickness, but it is well to know just where he is in time of need.

DR. LEE
1128 Broadway
Oakland, Cal.

CHRONIC DISEASES

My specialty and I am prepared at all times to defend against attack from all such troubles as are curable.

My laboratories are filled with the best known remedies; my office is equipped with valuable electrical and mechanical device, and I have prepared myself, by study and large experience, to use these things to the greatest benefit of my patient.

My fees are low. CALL or WRITE for FREE symptom list, strictly private. Phone Oak. 414.

Note—All drugs, medicines and appliances furnished FREE.

Every Woman
is interested and should know about the wonderful
Marvel Whirling Spray Douche

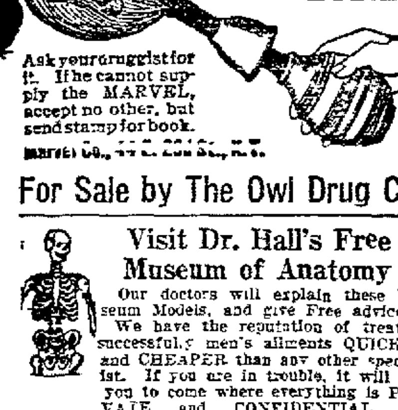

Ask your druggist for it. If he cannot supply the MARVEL, accept no other, but send stamp for book.
MARVEL Co., 44 E. 23d St., N. Y.

For Sale by The Owl Drug Co.

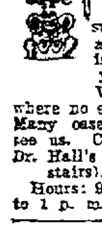

Visit Dr. Hall's Free Museum of Anatomy

Our doctors will explain these Museum Models, and give Free advice. We have the reputation of treating successfully men's ailments QUICKER and CHEAPER than any other specialist. If you are in trouble, it will pay you to come where everything is PRIVATE and CONFIDENTIAL and where no extra charges are made for medicines. Many cases we can treat for $5. Come and see us. Consultation Free.
Dr. Hall's Medical Institute, 707 Broadway (upstairs), near Seventh St., Oakland, Cal.
Hours: 9 a. m. to 8 p. m.; Sundays, 9 a. m. to 1 p. m.

CHICHESTER'S PILLS
THE DIAMOND BRAND.

Ladies! Ask your Druggist for Chi-ches-ter's Diamond Brand Pills in Red and Gold metallic boxes, sealed with Blue Ribbon. Take no other. Buy of your Druggist. Ask for CHI-CHES-TER'S DIAMOND BRAND PILLS, for 25 years known as Best, Safest, Always Reliable
SOLD BY DRUGGISTS EVERYWHERE

THE J&M SHOE
WE ARE EXCLUSIVE AGENTS
MESMER-SMITH CO.
1222-1226 Washington Street

BY LATEST IMPROVED METHODS
Dr. J. H. WEST CURES CHRONIC DISEASES Of BOTH Sexes
1027 Broadway
Oakland, Cal.

ARE YOU WEAK, DISEASED, NERVOUS! Do you feel gloomy and discouraged? Have others tried to cure you and failed? If so, I invite you to come to my office for a Free Consultation and Complete Physical Examination. I will explain to you my Reliable Treatments for NERVOUS DEBILITY, BLOOD POISON, VARICOSE VEINS, CATARRH, ASTHMA, ECZEMA, PIMPLES, ERUPTIONS, KIDNEY, BLADDER AND CATARRHAL TROUBLES, RHEUMATISM, PILES AND FISTULA. A permanent cure is what you want. If your case is incurable, I will honestly tell you so, and if you desire, give such relief as can be given.

CHRONIC DISEASES
There will be no severe operation, no detention from home or business. Many cases can be cured in a short time. With my many years' experience in the treatment of CHRONIC DISEASES and with one of the most complete and extensively equipped medical offices in the West, I am certainly prepared to give you the most natural, most safe, most time-saving, most radical and permanent relief.

A Free Medical Examination This Week.
Do not let money matters keep you away. I have arranged a system of payment that will allow every sick person to take advantage of my services. If you are skeptical, you are the very one I want to see, for I can show you absolute proofs of what I can do.

CATARRH
IN THE HEAD AND THROAT
This form of catarrh is most common—usually resulting from neglected colds. Quickly relieved with little cost by Dr. West's famous treatment.

Does your nose discharge?
Is your nose sore and tender?
Is there a pain in front of head?
Do you hawk and clear the throat?
Is your throat dry in the morning?
Do you sleep with your mouth open?
You can be easily relieved now. Don't let it run into complication.

KIDNEY AND BLADDER
Troubles relieved permanently. The swelling of the feet, painful scalding, pain in the back and other distressing conditions disappear quickly.

STOMACH AND LIVER.
If you have distress and bloating after eating, don't neglect treatment. Catarrh of the stomach is a most ... but remember, a cancer of the stomach is incurable. Do not neglect stomach and liver trouble. Consult a doctor that knows how to cure.

RHEUMATISM
In all its forms, enlarged and stiffened joints are all quickly overcome by my method.

Hours, 9 a. m. to 8 p. m.; Sundays, 9 a. m. to 1 p. m.
DR. J. H. WEST
1027 Broadway Corner 11th St. Oakland, Cal.

MEXICAN GIRLS ON LONG JOURNEY

Accompanied by College Heads Eight Maids Travel Through Stricken South.

LOS ANGELES, Oct. 29.—Eight Mexican girl students of the Colegio Occidental at Guaymas, Sonora, left here today, enroute to Harmosillo, after having traveled 3000 miles so far to reach their homes which are but 80 miles from the Mexican seaport now beseiged by Mexican revolutionists. The girls are accompanied by Rev. Frank Marrs and Mrs. Marrs who were principals of the college.

The party arrived here with a number of other refugees from the Mexican city. They were more than a month on the journey. Before their departure from Guaymas by sea, arrangements were made to travel overland to the interior of Sonora, but consideration of safety for the girls prompted Mr. and Mrs. Marrs ... Rear Admiral Cowles, the American naval commander on the west coast of Mexico.

PERSONAL MENTION

MR. AND MRS. A. E. CULBERT, who have been the guests of Mrs. Culbert's mother, Mrs. McDaniels of Kerman, have returned to Oakland.

* * *

W. E. MOODY has been renewing old acquaintances and friendships in Sidney, his former home. He returned to town the latter part of the week.

* * *

MR. AND MRS. JOHN BARSFIELD, who have been in Fresno for a few days, have returned home.

* * *

A. H. McNARY, who has been the guest of his daughters, Mrs. O. J. Hudson and Mrs George Christiansen of Sanger, has returned to Oakland.

* * *

MRS. ANNA JESSER, who has been visiting her son, George Jesser of Springfield, and a daughter in Exeter, returned the first part of last week, spending the week-end at the Portola celebration.

* * *

MRS. J. R. WILSON, who has been the guest of her cousin, Mrs. J. H. Sykes of Sanger, is home again.

* * *

W. R. JONES, who has been the house guest of Mr. and Mrs. Lloyd McAuley of Patterson, has returned home.

* * *

MRS. A. W. NELSON and son of Berkeley and Mrs. J. A. Bishoff motored to Sacramento last Sunday, where they were the guests of Mr. and Mrs. L. Peterson.

* * *

DR. C. T. DEVINE has returned from a visit to his sister, Mrs. John Clark of Gilroy.

* * *

A. G. ANDREWS has returned from a business trip to Fresno.

* * *

MR. AND MRS. C. L. WALTER and daughter were registered at a Fresno hotel the latter part of the week.

* * *

MR. AND MRS. R. W. COBINE sailed from Seattle the latter part of the week for Canada, taking passage on the Princess Victoria. They plan to be away for several weeks, returning by water.

* * *

A. W. ANDERSON is in Sacramento.

* * *

H. DUFF and family have gone to Sacramento to reside.

* * *

R. C. OGDEN, who has been in Sacramento on a business trip, has returned to town.

* * *

MISS T. A. CARTER, who has been in Turlock, the guest of Mrs. W. Faris, has returned home.

* * *

J. H. STARK is home from a visit at Turlock.

* * *

LEE HAMLIN, who recently returned from a trip to the Philippines, spent a few days in Santa Rosa last week.

* * *

A. B. CLIVE, who has been on a vacation trip to Bakersfield, is home.

* * *

MR. AND MRS. GEORGE MERRITT and son, George, are home from a visit to Petaluma.

* * *

MRS. VIOLA BLAKE is home from a visit with relatives in Niles.

* * *

MRS. J. B. EARLY, who has been the guest of Miss Lucy Nelson of Oakdale, has returned home.

* * *

DR. ROBERT BURR is home from a trip to Manteca.

* * *

G. H. BAILEY and wife are home from a visit at Chowchilla.

* * *

H. J. PIKE has returned from a business trip to Sacramento.

* * *

MISS IDA SANDERSON of the Acropolis hospital, and her sister have taken a cottage in Santa Cruz for a few weeks' vacation.

* * *

MRS. FRED OSBORN, who has been on an auto trip in the San Joaquin valley, has returned to town, bringing with her Mr. and Mrs. George Stoddard of Modesto, who will be her house guests for a few days.

* * *

MISS EVA CAMPBELL is the guest of relatives at Red Bluff.

* * *

E. CARMICHAEL was registered at a Sacramento hotel the latter part of the week.

* * *

MR. AND MRS. G. R. BRUCE, who were guests of Mrs. C. L. Hydem of Visalia last week, are home again.

* * *

C. L. BROWN has returned from a business trip to Bakersfield.

* * *

R. K. KRUEGER motored to Bakersfield last week, intending to go from there to Yuma, via automobile.

* * *

MRS. LOUISE COFFIN has returned to her Oakland home from a visit with her father, H. Vogleman of Modesto.

* * *

H. K. SHAW, who has extensive interests in the Mountain House district, Grass Valley, is in town.

* * *

MISS BELLE WILSON is the guest of her grandparents, Mr. and Mrs. William Holmes of Grass Valley.

* * *

JOHN R. MAGILL spent last week in Grass Valley, where he has mining interests.

* * *

W. WALSH is home from Marysville, where he has been on business for several days.

* * *

H. J. BERNIER has returned from a business trip to Grass Valley.

* * *

J. F. NASH has returned from a business trip to Chico.

* * *

JUDGE D. N. ARNOT of Placerville, who has been holding sessions of the Alameda County Superior Court for the past several days, has returned to his mountain home.

Relieves CATARRH of the BLADDER and all Discharges in 24 HOURS
SANTAL CAPSULES MIDY
Each capsule bears the name MIDY
Beware of counterfeits.
Sold by all druggists

HELP FOR YOU
Dr. Hall's Reinvigorator stops many troubles in 24 hours. Improvement from the first dose. We have so much confidence in our Remedy that we could safely offer Five Hundred reward for any case we cannot help, of General Debility, Lost or Losing Strength, Varicocele Veins, Kidneys, Drains and other wasting ailments in young or old which lead to consumption and death. $2 per bottle; three bottles, $5. Guaranteed. Men, try this Wonderful Remedy. Call or address HALL'S MEDICAL INSTITUTE, 707 Broadway (upstairs), near 7th St., Oakland Cal.

AD. CRITICISM PRIZE WINNERS

Contestants Spot Weak Ads. Immediately; Long's Ad. Receives Praise.

A large number of fine criticisms were received again this week by the "Ad Critic" manager and were turned over to the judges, J. R. Newsome and Raymond Boyd, who are expert ad writers.

A number of the contestants this week did not stick close to the wording of the ad they were criticising, but let their imagination supply facts that were not even hinted at, while others criticised in a logical way, but failed to bring out forcibly the point they were trying to make.

Taking the criticisms as a whole, they were a mighty fine lot of answers and show a great improvement over the first answers received during this contest, which goes to prove that not only advertisers, but the critics themselves, are receiving a great deal of good from this contest.

The following answers were awarded the prizes:

FIRST PRIZE.

"Criticism of J. E. Settles' ad under Reliable Firms."

The picture and general makeup of the enclosed ad immediately attracts atention—the first essential qualification of a good ad, but aside from that it is very weak.

The subject matter is altogether too broad and conveys no real definite idea for the readers to concentrate their minds on, and consequently there is a lack of further interest and no desire to possess or buy has been aroused.

A. C. WADE,
2024 Channing way, Berkeley.

SECOND PRIZE.

"Criticism of Long's ad, under Reliable Firms."

The attractive arrangement of cut, type and prices makes the advertisement of Long, "The Coffee Man," strong and appealing.

A definite appeal is made to the desire that is found in all of us, to make a good buy, in quoting special prices on best grades of goods.

The catch phrase or trade-mark, "The Coffee Man," identifies Mr. Long as a man who makes a specialty of coffee and it adds force and gives an additional accumulative value to his advertisement. Yours truly,

E. SLACK,
3600 West stret, Oakland.

THIRD PRIZE.

"Criticism of Mitchell's ad, under Reliable Firms."

Mitchell the tailor's ad is a very well written and attractive one. At a single glance one can see that Mr. Mitchell makes suits to order for $25. The cut of the lady and gentleman on either side is an admirable feature, as one can readily see that not only does Mr. Mitchell make suits to measure for $25 for ladies, but also for men at the same price.

MRS. A. J. SCHULZE,
7 Lakeview Court, East Eighteenth street and Third avenue, Oakland.

This week ads under the classified heading of Country Real Estate will be criticised. Next week ads under Houses For Sale will be criticised.

Advertisement.

WOMEN PARADERS TO CARRY LIBERTY BELL

NEW YORK, Oct. 29.—A feature of a parade in which 7000 Brooklyn women have enrolled as a demonstration for suffrage next Saturday will be a duplicate of the famous Liberty bell which will be carried on a float drawn by twelve young women dressed in white.

The bell which is loaned by Mrs. Katherine Wentworth Ruschenberger of the Pennsylvania Women's Suffrage party, has never been rung. Its tongue is tied and will not be released until woman suffrage has become general throughout the United States.

Mrs. Carrie Chapman Catt, president of the International Woman Suffrage Alliance, will make her first appearance in any suffrage parade, having promised to march with her Brooklyn sisters on Saturday. Two aged women who are the sole survivors of the original Brooklyn Women's Suffrage Association, organized as early as 1869, will ride in the parade.

AUTOS CHASE THIEF.

DEDHAM, Mass., Oct. 29.—The Dedham Society for the Apprehension of Horse Thieves yesterday abandoned methods in vogue in the society for 150 years. When W. Cameron Forbes, former governor-general of the Philippines, reported that a horse had been stolen from his stable, the society, which has been renowned for its hard riding members, turned out in full force in automobiles, recovered the horse and captured a man supposed to have stolen it.

LEGAL NOTICES

NOTICE OF TIME SET FOR PROVING WILL, ETC.

In the Superior Court of the County of Alameda, State of California.

In the matter of the estate of Friedrich Krambs, deceased.

Notice of time set for proving will, etc.

Notice is hereby given, that a petition for the probate of the will of Friedrich Krambs, deceased, and for the issuance to Wilhelmine Krambs of letters testamentary thereon has been filed in this Court and that Friday, the 7th day of November, A. D. 1913, at 10 o'clock A. M. of said day, at the Courtroom of Department No. 4, of said Court, at the Court House in the City of Oakland, in said County of Alameda, has been set for the hearing of said petition and proving said will, when and where any person interested may appear and contest the same.

Dated: October 25, 1913.

JOHN P. COOK, Clerk.
By W. E. ADAMS, Deputy Clerk.
E. R. ELIASSEN, Attorney for Petitioner, Union Savings Bank Bldg., Oakland, Cal.

NOTICE TO CREDITORS.

Estate of Charles H. Cutter, deceased.

Notice is hereby given by the undersigned administrator of the estate of Charles H. Cutter, deceased, to the creditors of and all persons having claims against the said deceased to exhibit them with the necessary vouchers within ten (10) months after the first publication of this notice to the said administrator at the office of James J. Van Hovenberg, rooms 408, 409 and 410 Security Bank Building which said office the undersigned selects as his place of business in all matters connected with said estate of Charles H. Cutter, deceased.

CHAS. H. CUTTER JR.,
Administrator of the estate of Charles H. Cutter deceased.

Dated: Oakland, Oct. 14, 1913.

JAMES J. VAN HOVENBERG, Attorney for Administrator, Security Bank Building, Oakland, Cal.

Date of first publication: Oct. 15, 1913.

NOTICE OF NON-RESPONSIBILITY.

State of California, County of Alameda—ss.

I, the undersigned, will not be responsible for any debts contracted by my wife, Mrs. B. Castro, sometimes known as Gregoria Castro, on or after this date, October 27, 1913.

B. CASTRO.

(SEAL) Subscribed and sworn to before me this 27th day of October, 1913.
A. Q. LOMBA, Notary Public.

LEGAL NOTICES

NOTICE

Taxes for Sanitary Purposes for the Year 1913, in that portion of the City of Piedmont, within the Piedmont Sanitary District, in the County of Alameda, State of California.

To all taxpayers in that portion of the City of Piedmont, in Piedmont Sanitary District, in the County of Alameda, State of California.

Notice is hereby given that the undersigned, Tax Collector of the County of Alameda, State of California, is in receipt of the assessment list or book of the County of Alameda, the City of Piedmont, and that portion of the City of Piedmont within the Piedmont Sanitary District, for the year 1913, and that in accordance with the provisions of Section 3746 of the Political Code of the State of California.

Notice is hereby given that the assessment list or book for the year 1913 on all property within that portion of the City of Piedmont, within the Piedmont Sanitary District, have been received by me, and that the taxes as shown by said assessment list or book are now due and payable at my office, in the Court House of said county, in the City of Oakland, County of Alameda, California, every day (except legal holidays) during office hours after the second Monday in October, 1913, and as follows:

The taxes on all personal property secured by real property, and one-half of the taxes on real property in that portion of the City of Piedmont, within the Piedmont Sanitary District in said County of Alameda, will be due and payable on the second Monday in October, in the year 1913, at my office, in the Court House of said Alameda County, situated in the City of Oakland, in said county, every day (not a legal holiday) during office hours as fixed by law, and will be delinquent on the

LAST MONDAY IN NOVEMBER, 1913,

at 6 o'clock p. m. of said day, and unless paid prior thereto fifteen per cent will be added to the amount thereof, and that if said one-half be not paid before the last Monday in April, 1914, at 6 o'clock p. m. of said day, an additional five per cent will be added thereto.

And notice is hereby further given that the remaining one-half of the taxes on all real property in that portion of the City of Piedmont, within the Piedmont Sanitary District for the year 1913, will be payable to the undersigned, Tax Collector of said Alameda County, as aforesaid, at the office of the said Tax Collector, as aforesaid, on and after the first Monday in January, 1914, and will be delinquent on the last Monday in April, 1914, at 6 o'clock p. m. of said day, and that unless paid prior thereto five per cent will be added to the amount thereof.

Notice is hereby further given that all taxes may be paid at the time of the first installment, as herein provided, is due and payable.

And notice is hereby further given that in accordance with said Section 3746 of the Political Code of the State of California, and after the

SECOND MONDAY IN OCTOBER, 1913,

all the taxes assessed and levied in that portion of the City of Piedmont within the Piedmont Sanitary District, whether first or second installment, before delinquency thereof, or, if delinquent, together with the percentage added thereto as is above set forth, may be paid to me at my office as aforesaid at any time during business hours as aforesaid and after said

SECOND MONDAY IN OCTOBER, 1913,

and upon such full payment being made, full receipts for the taxes both first and second installments, will be given in accordance with law.

Dated at Oakland, California, this 15th day of October, 1913.

JAMES B. BARBER

Tax Collector of the County of Alameda, State of California.

NOTICE

Taxes for Sanitary Purposes for the Year 1913, in Melrose Sanitary District, in the County of Alameda, State of California.

To all taxpayers in Melrose Sanitary District, in the County of Alameda, State of California.

Notice is hereby given that the undersigned, Tax Collector of the County of Alameda, State of California, is in receipt of the assessment list or book of said Sanitary District for the year 1913, and that in accordance with the provisions of Section 3746 of the Political Code of the State of California.

Notice is hereby given that the assessment list or book for the year 1913 on all property within the said Melrose Sanitary District have been received by me, and that the taxes as shown by said assessment list or book are now due and payable at my office, in the Court House of said county, in the City of Oakland, County of Alameda, California, every day (except legal holidays) during office hours after the second Monday in October, 1913, and as follows:

The taxes on all personal property secured by real property and one-half of the taxes on real property in the said Melrose Sanitary District, in said County of Alameda, will be due and payable on the second Monday in October, in the year 1913, at my office in the Court House of said Alameda county, situated in the City of Oakland, in said county every day (not a legal holiday) during office hours, as fixed by law, and will be delinquent on the

LAST MONDAY IN NOVEMBER, 1913,

at 6 o'clock p. m. of said day, and unless paid prior thereto fifteen per cent will be added to the amount thereof, and that if said one-half be not paid before the last Monday in April, 1914, at 6 o'clock p. m. of said day, an additional five per cent will be added thereto.

And notice is hereby further given that the remaining one-half of the taxes on all real property in said Melrose Sanitary District for the year 1913 will be payable to the undersigned, Tax Collector of said Alameda County, as aforesaid, at the office of the said Tax Collector, as aforesaid, on and after the first Monday in January, 1914, and will be delinquent on the last Monday in April, 1914, at 6 o'clock p. m. of said day, and that unless paid prior thereto five per cent will be added to the amount thereof.

Notice is hereby further given that all taxes may be paid at the time of the first installment, as herein provided, is due and payable.

And notice is hereby further given that in accordance with said Section 3746 of the Political Code of the State of California, and after the

SECOND MONDAY IN OCTOBER, 1913,

all the taxes assessed and levied in said Melrose Sanitary District, whether first or second installment, before delinquency thereof or, if delinquent, together with the percentage added thereto, as is above set forth, may be paid to me at my office as aforesaid, at any time during business hours, as aforesaid, and after said

SECOND MONDAY IN OCTOBER, 1913,

and upon such full payment being made, full receipts for the taxes, both first and second installments, will be given in accordance with law.

Dated at Oakland, California, this 15th day of October, 1913.

JAMES B. BARBER

Tax Collector of the County of Alameda, State of California.

NOTICE.

To Whom It May Concern:

Notice is hereby given that I, Walter H. Miller, have sold my plumbing shop and contents, located at No. 4129 Piedmont avenue, Oakland, Cal., to I. B. Hobson. All creditors must present their bills for payment before October 30, 1913, at which date sale will be completed.

NOTICE OF MEETING.

Notice is hereby given that the annual meeting of the Baby Hospital Association of Alameda County will be held Wednesday, Nov. 5, 1913, at 10:30 o'clock, at the Baby Hospital, 51st and Dover sts., Oakland, Cal.

(Signed) MARY B. F. BABCOCK,
President.

LEGAL NOTICES

NOTICE

Taxes for Sanitary Purposes for the Year 1913, in Melrose Sanitary District No. 2, in the County of Alameda, State of California.

To all taxpayers in Melrose Sanitary District, No. 2, in the County of Alameda, State of California.

Notice is hereby given that the undersigned, Tax Collector of the County of Alameda, State of California, is in receipt of the assessment list or book of said Sanitary District for the year 1913, and that in accordance with the provisions of Section 3746 of the Political Code of the State of California.

Notice is hereby given that the assessment list or book for the year 1913 on all property within the said Melrose Sanitary District No. 2 have been received by me, and that the taxes as shown by said assessment list or book are now due and payable at my office, in the Court House of said county, in the City of Oakland, County of Alameda, California, every day (except legal holidays) during office hours after the second Monday in October, 1913, and as follows:

The taxes on all personal property secured by real property and one-half of the taxes on real property in the said Melrose Sanitary District No. 2, in said County of Alameda, will be due and payable on the second Monday in October, in the year 1913, at my office in the Court House of said Alameda county, situated in the City of Oakland, in said county every day (not a legal holiday) during office hours, as fixed by law, and will be delinquent on the

LAST MONDAY IN NOVEMBER, 1913,

at 6 o'clock p. m. of said day, and unless paid prior thereto fifteen per cent will be added to the amount thereof, and that if said one-half be not paid before the last Monday in April, 1914, at 6 o'clock p. m. of said day, an additional five per cent will be added thereto.

And notice is hereby further given that the remaining one-half of the taxes on all real property in said Melrose Sanitary District No. 2 for the year 1913 will be payable to the undersigned, Tax Collector, as aforesaid, on and after the first Monday in January, 1914, and will be delinquent on the last Monday in April, 1914, at 6 o'clock p. m. of said day, and that unless paid prior thereto five per cent will be added to the amount thereof.

Notice is hereby further given that all taxes may be paid at the time of the first installment, as herein provided, is due and payable.

And notice is hereby further given that in accordance with said Section 3746 of the Political Code of the State of California, and after the

SECOND MONDAY IN OCTOBER, 1913,

all the taxes assessed and levied in said Melrose Sanitary District No. 2, whether first or second installment, before delinquency thereof, or, if delinquent, together with the percentage added thereto, as is above set forth, may be paid to me at my office as aforesaid, at any time during business hours, as aforesaid, and after said

SECOND MONDAY IN OCTOBER, 1913,

and upon such full payment being made, full receipts for the taxes, both first and second installments, will be given in accordance with law.

Dated at Oakland, California, this 15th day of October, 1913.

JAMES B. BARBER

Tax Collector of the County of Alameda, State of California.

NOTICE

STATE AND COUNTY TAXES FOR THE YEAR 1913

To all taxpayers in the County of Alameda, State of California.

Notice is hereby given, that the undersigned, Tax Collector of the County of Alameda, State of California, is in receipt of the assessment book of said County of Alameda, and that in accordance with the provisions of Section 3746 of the Political Code of the State of California:

Notice is hereby given that the assessment book for State and County taxes for the year 1913 on all property within the County of Alameda has been received by me, and that the taxes as shown by said assessment book, are now due and payable at my office in the Court House of said County of Alameda, in the City of Oakland, County of Alameda, State of California, every day (except legal holidays) during office hours after the second Monday in October, 1913, and as follows:

The taxes on all personal property secured by real property, and one-half of the taxes on all real property in the said County of Alameda, will be due and payable on the

SECOND MONDAY IN OCTOBER, IN THE YEAR 1913.

at my office, in the Court House of said Alameda County, situated in the City of Oakland, in said county, every day (not a legal holiday) during office hours, as fixed by law, and will be delinquent on the

LAST MONDAY IN NOVEMBER, 1913.

at 6 o'clock p. m. of said day, and that unless paid prior thereto, fifteen per cent will be added to the amount thereof, and that if said one-half be not paid before the last Monday in April, 1914, at 6 o'clock p. m., an additonal five per cent will be added thereto.

And notice is further given that the remaining one-half of the taxes on all real property in said Alameda County for the year 1913 will be payable to the undersigned, Tax Collector of said Alameda County, as aforesaid, at the office of the Tax Collector, as aforesaid, on and after the first Monday in January, 1914, and will be deliquent on the

LAST MONDAY IN APRIL, 1914.

at 6 o'clock p. m. of said day, and that unless paid prior thereto, five per cent will be added to the amount thereof.

Notice is hereby further given that all taxes may be paid at the time the first installment, as herein provided, is due and payable.

And notice is hereby further given, that in accordance with said Section 3746 of the Political Code of the State of California, and after the second Monday of October, 1913, all the taxes, whether first or second installment, before delinquency thereof, or, if delinquent, together with the percentage added thereto, as is above set forth, may be paid to me at my office, as aforesaid, at any time during business hours, as aforesaid, and after said

SECOND MONDAY IN OCTOBER, 1913,

and upon such full payment being made full receipts for the taxes, both first and second installments, will be given in accordance with law.

Dated at Oakland, California, this 15th day of October, 1913.

JAMES B. BARBER

Tax Collector of the County of Alameda, State of California.

NOTICE OF TIME APPOINTED FOR PROBATE OF WILL AND APPLICATION FOR LETTERS TESTAMENTARY THEREON.

In the Superior Court of the State of California, in and for the County of Alameda.

In the matter of the estate of Ernst Buchel (also called Ernst A. Buchel), deceased.

No. 18189. Dept. No. 4.

Notice is hereby given, that a petition for the probate of the will of Ernst Buchel (also called Ernst A. Buchel), deceased, and for the issuance unto Kate Buchel of letters testamentary thereon has been filed in said Court, and that Monday, the 3d day of November, A. D. 1913, at 10 o'clock in the forenoon of said day, at the courtroom of Department No. 4 of said Court, at the Court House in the City of Oakland, County of Alameda, State of California, has been set for the hearing of said petition, when and where any person interested may appear and contest the same, and show cause, if any he have, why said petition should not be granted.

Dated: October 18th, A. D. 1913.

JOHN P. COOK, Clerk.
By W. W. CHAPPELL, Deputy Clerk.
A. COMTE JR., Attorney for Petitioner.

[W]ALL ST. PRICES MOVE TO FRONT

Lower Prices Abroad Affected Market at Start; Reaction Follows.

NEW YORK, Oct. 29.—Prices moved up [illegible] the morning on the stock exchange despite unfavorable developments in the international money situation. The rise in private discounts at London to 5½ per cent revived [illegible] of a possible advance in the Bank of England's rate.

Lower prices abroad influenced the tone of the market at the outset. Sentiment also was affected unfavorably by reports of a wage movement among employes of western roads for wage increases and fourth reduction in prices of steel products. An upturn which set in early in the day proceeded steadily until leading stocks had reached a level 1 to 1½ [illegible] yesterday's close.

[illegible] prices and bought rather freely. Bonds were [illegible].

Banks called loans and marked rates up to [illegible] per cent. This caused throwing over of stocks, which to a large extent canceled the previous rise. Preparations for the November interest and dividend payments and the restriction of supplies generally for speculative purposes were responsible for the jump in money figures.

The market closed heavy. The decline carried prices under the opening low level. Selling of Steel was accentuated by the dismal review of trade conditions by the Iron Age. A sharp rise in various New York City bonds and a late reaction in money [illegible]

Bold Thug Tries to Hold Up Ferry Store

SAN FRANCISCO, Oct. 29.—With hundreds of persons passing the door and almost within a stone's throw of the Ferry building in which a half dozen police officers are on duty, a daring robber attempted to hold up the store of Abe Ezekiel, 133 Market street, this afternoon. Benjamin Mendoza, a clerk was at the front counter when the robber entered and asked for a 25-cent penknife. As Mendoza stepped forward to the showcase the man said, "Hands up!" At the same time he attempted to draw his pistol, but the trigger caught in his pocket and Mendoza ran to the door, yelling for help. The bandit fled to Beale street and thence in the direction of the coal bunkers, pursued by a crowd of citizens. Detectives rushed to the scene in the police machine and at this time believe they have the man cornered on the waterfront.

Seek Traces of Sea Captain From South

Seeking traces of Captain Walter Kinder of Los Angeles, said to have disappeared from Oakland after setting sail in a launch with three other men, detectives from Los Angeles are in Oakland today investigating what may prove a sensational robbery. The detectives believe that the missing man, who has not been heard from for forty days, may have been robbed of $1000 which he had on his person. The detectives are endeavoring to trace the Oakland launch.

The last word of the missing man was received in a letter to Mrs. Emma McKay of Coronado. The search is being directed by an eastern syndicate, interested in the purchase of a silver mine owned by the sailor.

Southern Counties in Huff at P.P.I.E. Board

Alleging that floor space was being quoted to them at exhorbitant prices, seven southern counties have threatened through their representative, R. W. Pridham of Los Angeles, to refuse to participate in the Panama-Pacific Exposition. Pridham served notice of this intention upon members of the exposition board at a heated meeting held in the Hotel Oakland.

Los Angeles and Southern California counties contend that, inasmuch as they contributed nearly two million dollars in funds for the fair they should not be charged $2 a foot for floor space. "Come down in your prices or run the fair yourself," is the ultimatum passed out.

Guardianship Fight Over Emery's Grandsons

SAN FRANCISCO, Oct. 29.—Fight over the guardianship of two grandsons of Joseph S. Emery, founder of the town of Emeryville is going on before Superior Judge Coffey today between Ralph Emery, father of the two children, and Mrs. William Kennedy, the grandmother. An effort has been made by the father to have the matter finally decided in the Alameda county courts, he claiming that the children's residence is that of their parent. Judge Ogden in Oakland refused to hear the matter yesterday and continued the case for one week pending the action of Judge Coffey.

ATTRACTIVE BAZAAR FOR ST. PETER'S CHURCH

An attractive bazaar is to be held at [illegible] Clay street, Oakland, on November 6, 7 and 8, by the parishioners of St. Peter's church, Rockridge, of which Rev. Edgar F. Gee is rector. The proceeds are to be turned over to the building fund of the church, which is to be erected at Lawton avenue and Broadway.

For many months the ladies of St. Peter's have been making all sorts of articles, both beautiful and useful, suitable for Christmas gifts. Children's clothes, handmade and of the daintiest materials, will be on sale. There will be a doll table that will delight the hearts of both young and od.

A specialty of the delicatessen counter will be home-made mince meat, of which there will be a large supply. There will [illegible] table, to appeal to the housekeeper. Luncheon and afternoon tea will be served daily; a merchants' lunch on Saturday, the 8th. Well-cooked, substantial [illegible] will be served at a moderate price. [illegible] merchants' lunch will be a feature [illegible] affair, and it is expected that [illegible] will take advantage of it.

[illegible] will be a mystery booth, where [illegible] the contents of the [illegible] until after the gift has been [illegible]. In these packages will be [illegible] things and all of the best. [illegible]

[illegible] will be an attractive feature for [illegible]. Perhaps the most prominent [illegible] of all will be the country [illegible] which no fair is complete [illegible]

CORN AND WHEAT VERY UNCERTAIN

Chicago Market Fluctuates; Oats Take Rise; Provisions Sag.

CHICAGO, Oct. 29.—The opening of the wheat market today was ⅛@¼ to ⅜@½c higher and the market hardened still more, but then reacted somewhat, owing to an increased selling.

Houses with country connections were large buyers. [illegible] The close, nevertheless, was easy, ⅛@¼ to ⅜c over last night.

Opening corn prices were a shade to ⅛c up and a further advance followed.

Oats, which were in general demand, were not offered at any degree of freedom and values rose accordingly.

In the provision crowd, first transactions ranged from 2½c decline to a like advance, but later underwent a decided sag.

[illegible] millers who are manufacturing export flour operated as a check on the bulls until lightness of primary receipts brought about additional strength. The close, however, was weak at ⅛@¼c net advance.

CHICAGO, Oct. 29.—Cash corn: No. 2, 72@72½c; No. 2 white, 72@72½c; No. 2 yellow, 72½@72⅝c; No. 3, 71⅝@72¼c; No. 3 white, 71⅝@72½c; No. 3 yellow, 72@72½c.
No. 2 rye, 65c.
Barley—58@82c.
Timothy—4@5.50.
Clover—$11@18.

CHICAGO, Oct. 29.—Wheat—December, 86; May, 90⅝.
Corn—71⅝c; July, 71¼@71⅝c.
Oats—May, 42c; July, 41¼@41⅝c.
Pork—January, $20.02½; May, $20.10.
Lard—January, $10.65; May, $10.80.
Ribs—January, $10.60; May, $10.75.

SAN FRANCISCO STOCK AND BOND EXCHANGE
J. C. Wilson & Co., Stockbrokers.

MISCELLANEOUS BONDS

	Bid.	Ask.
Bay Counties Power Co 5s	..	100¼
Cal Gas & Elec Gen M & C T 5s	98⅝	..
Cal Gas and Elec Unif 5s	93⅛	..
California Wine Assn 5s	..	97
Edison Electric Co of L A 5s	99	..
Gt Western Power Co 5s	..	81
Los Angeles Ry 5s	102½	..
Los Angeles Ry Corp 5s	91¼	..
L A Pac RR 1st Con Mtg 5s	101½	102⅝
L A Pac RR of Cal 5s	94⅝	..
Market St Ry 1st Con Mtg 5s	84	..
Oakland Transit Con 5s	95	100
Oakland Traction Con 5s	82¼	..
Pac Light & Power (Gtd) 5s	96	..
Pac Tel and Tel Co 5s	97¼	98
Sac Elec Gas & Ry 5s	101	101¼
S. Joaquin L and P Cor (Ser A) 6s	..	101½
S F. Oak and San Jose Ry 5s	97½	..
S V Water Co Gen Mtg 4s	90	91
United RR of S F 4s	..	52⅝
Valley Counties Power Co 5s	99	..

WATER STOCKS.

Spring Valley Water Co	51½	51⅝

GAS AND ELECTRIC STOCKS

Pacific Lighting Corp (pfd)	..	74

INSURANCE STOCKS.

Fireman's Fund	227½	..

BANK STOCKS.

Bank of California, N A	[illegible]	[illegible]

POWDER STOCKS.

Giant Con Co	..	90

OIL STOCKS.

Associated Oil Co	38	..
Sterling Oil & Dev Co	75	..

MISCELLANEOUS STOCKS.

Alaska Packers Assn	80⅝	..
Cal Fruit Canners Assn	114½	115½
Cal Wine Assn (com)	54	..
Pac Tel and Tel (pfd)	..	90½

MORNING SALES.

6000 Cal G E Unif 5s	93¼
[illegible] Associated Oil	38
200 Spring Valley Water	51¼
20 F F Insurance	230

AFTERNOON SALES—OCT. 29.

5000 City Electric Co 5s	81
9000 Gt Western Power	80½
1000 Pac Tel and Tel Co 5s	97½
2000 Peoples Water Co 5s	70
2000 S V Water Co Gen Mtg 4s	90⅞
2000 S V Water Co Gen Mtg 4s	90⅞
11000 United RR of S F 4s	52
50 Spring Valley Water Co	54¼
5 Firemand Fund	230

MINING STOCKS
Furnished by Zadig & Co., Stockbrokers, 324 Bush St., S. F.

COMSTOCK. CLOSING QUOTATIONS.

	Bid.	Ask.		Bid.	Ask.
Ophir	9	20	Alpha	02	..
Mexican	1.20	..	Belcher	25	..
Gould & C	03	..	S Nevada	08	09
Best & Belch	04	..	Utah	..	02
Con Va	13	14	Bullion	..	02
Savage	12	..	Seg Belcher	..	10
Hale & Nor	06	05	Justice	06	..
Crown Pt	02	..	Union	11	12
Yellow J	29	..	Occidental	70	..
Con Imperial	02	03	Andes	02	..

TONOPAH.

Montana	1.05	..	Cash Boy	07	..
Tono Ex	1.60	1.75	Ton Merger	58	60
Macnamara	10	..	Mon Pitts Ex	08	..
Midway	38	39	Halifax	1.30	..
Belmont	..	7.80	Umatilla	..	03
N Star	37	..	Boston T	..	03
W End	1.35	..	Gipsy Queen	05	..
Rescue Con	09	10	Gt Western	..	02
J Butler	61	..	Victor	25	..

GOLDFIELD.

Gold Con	1.37	..	Gt Bend	02	03
Columbia Mt	01	..	Florence	23	..
Jumbo Ex	09	..	Diam B B	01	..
Booth	02	..	Comb Frac	03	04
Blue Bull	03	..	Gold Kew	..	03
Sil Pick Con	03	04	Red Hills	..	02
Blue Bell	..	02	Yellow Tiger	..	03
C O D	..	05	Merger Mines	13	..
Lone S Con	02	..	Dia Fld Daisy	..	02
Atlanta	12	13	Vernal	..	08

CALIFORNIA.

Central E	15	..	Bruns Con	1.00	..

MANHATTAN.

Man Con	03	..	Mustang Man	..	02
Gold Wedge	02	..	Min Hill Con	..	01
Man Dexter	02	..	Dex Wh Caps	08	..

OTHER DISTRICTS.

Round Mt	38	40	Pitts S P	..	87
Nevada Hills	70	..	Fair G B	..	03

SALES.

100 W End	1.35	500 S Pick	03
1000 N Star	87	100 Con Va	14
1500 W End	1.32½		

SAN FRANCISCO STOCK EXCHANGE—OIL.

CLOSING QUOTATIONS.

	Bid.	Ask.		Bid.	Ask.
Amalg Oil	77.00	..	Paraffine	25	..
Assoc Oil	38.00	..	Palmer U	01	02
Caribou	..	1.45	Premier	18	20
Claremont	50	..	Republic	10	..
Mari Nat	..	12	Shawmut	50	..
Mari 38	21	..	S W & B	10	..
Monte C	50	80	Turner	2.25	..
Orcutt O	75	..	Wolverine	40	..
Pac Crude	..	25	W K Oil	3.00	..
Pac St Pet	..	13	Storage Co	20	..

LOS ANGELES OIL EXCHANGE.
(Furnished by E. F. Hutton & Co.)

CLOSING QUOTATIONS.

	Bid.	Ask.		Bid.	Ask.
Amalg Oil	77.50	81.00	Mid North	28	38
Assoc Oil	38.37	38.75	Nat Pac O	03½	06
Cal Mid	07	10	Olinda L	30½	40
Globe	02½	..	Union	57	..
Jade Oil	06½	07½	Union Prd	69.12	70.50
Mari North	09	12	Union Pet	69.00	70.00
Mari Queen	..	05	United PC	..	16
Mascot	..	47	W Union	63.00	..

GRAIN AND PRODUCE MARKET

CHICAGO, Oct. 29.—Closing quotations:

WHEAT—PER BUSHEL.

Option.	Open.	High.	Low.	Close.
December	.86	.86½	.85⅝	.86
May	.90¼	.91⅝	.90⅝	.90⅝

CORN—PER BUSHEL.

December	.70⅞	.70⅞	.70	.70⅞
May	.71⅝	.70⅝	.70	.70⅝
May	.71⅝	.92	.91⅝	.71⅝
July	.71¼	.72	.71⅝	.71⅝
July	.71¼	.71¼	.71	.71¼

OATS—PER BUSHEL.

December	.39⅝	.39½	.38⅞	.39
May	.43⅝	.43¼	.42⅝	.43
July	.42⅝	.42⅝	.42⅜	.42¼

PORK—PER BARREL.

January	20.20	20.25	19.90	20.02
May	20.30	20.32	20.02	20.10
October	....	....	....	20.25

LARD—PER BARREL

October	....	....	....	10.47
January	10.75	10.77	10.60	10.65
May	10.96	10.96	10.77	10.80

SHORT RIBS—PER 100 LBS.

October	[illegible]	[illegible]	[illegible]	[illegible]
May	10.87	10.90	10.75	10.73

MONEY AND EXCHANGE

[illegible] YORK, Oct. 29.—Money on call, firm, [illegible] ruling rate, 4; closing, 4½@ [illegible] time loans, firm, 60 days, 4½ per cent; [illegible] 4¾@5 per cent; six months, [illegible] per cent.

[illegible] Oct. 29.—Prime mercantile paper [illegible] per cent; sterling exchange, firm, [illegible] days, [illegible] for demand. [illegible] bills—[illegible] [illegible] [illegible] bonds, steady; railroad bonds, [illegible]

NEW YORK STOCK LIST

The following quotations of prices of stocks on the New York Stock Exchange are from J. C. Wilson, member of the New York Stock Exchange, with offices in the Mills building, Montgomery and Bush streets, San Francisco.

Sales	Stocks—	High.	Low.	Bid.	Ask.
......	Am Agriculture	..	..	43½	46
......	Do pfd	..	..	89	93
......	Allis Chalmers	..	..	6	8
......	Do pfd	..	..	13⅝	16
20600	Amalg Copper	75⅝	74⅛	74⅜	74⅝
200	Am Beet Sugar	24½	24	24½	25
......	Do pfd	..	..	67	75
11800	Am Can Co	32⅝	31⅝	31⅝	31¾
500	Do pfd	92½	91⅝	91¾	92
100	Am Car & F Co.	45	45¼	44¾	45
......	Do pfd	..	..	112	114
200	Am Cotton Oil	38¼	38	37½	38
......	Do pfd	..	..	92½	..
100	Am Express	120	120	120	125
100	Am Hide & L	4½	4½	4	4½
......	Do pfd	..	..	20	21
......	Am Ice Securities	..	..	21	22
300	Am Locomotive	31⅝	31⅝	31⅝	32
......	Do pfd	..	..	97	100
600	Am Smlt & Rfg.	64½	63⅝	64	64⅛
100	Do pfd	99½	99½	99⅝	100
......	Am Snuff	..	..	160	165
......	Am Sugar	..	..	108⅝	110
100	Do pfd	114⅝	114⅝	114	115
......	Am Steel Found.	..	..	26	28
500	Am Tel & T Co.	121	120½	..	..
......	Am Tobacco	..	..	237	238
200	Do pfd	75½	75½	75	77
1100	Anaconda	36	35⅝	35¾	36⅛
......	Associated Oil	..	..	40	..
100	Atlantic C Line	116	116	115½	116
2200	A T & Santa Fe.	94½	93⅞	94½	94⅝
......	Do pfd	..	..	98	98¼
400	Bethlehem Steel.	31½	31	31	32
200	Do pfd	71½	71½	71	72
1300	Balt & Ohio	94⅝	94	94½	94⅝
......	Do pfd	..	..	80	82
300	B R T	87⅝	87⅝	87⅝	87¾
700	Cal Petroleum	18⅛	17⅞	18	18¼
200	Do pfd	49½	49	49	51
10400	Canadian Pacific	228	226½	226⅞	226⅞
2800	C & O	58⅜	57½	57⅝	58
......	Do pfd	..	..	20½	40
800	C & G W	12⅝	12⅜	12½	12⅝
......	Do pfd	..	..	127	127½
......	Do pfd	..	..	171	175
600	C M & St P	102⅜	102	102¼	102⅜
......	Do pfd	..	..	131½	133
......	Central of N J.	..	..	290	320
600	Central Leather	22½	21⅞	22¼	22½
......	Do pfd	..	..	80½	83½
......	Chino Copper	40⅝	40	40¼	40½
......	C C C & St L.	..	..	36	46
......	Do pfd	..	..	80	85
200	Colo Fuel & I	29½	29	28¾	29
......	Colo Southern	..	..	27	28
200	Do 1st pfd	64	64	64	66
......	Do 2d pfd	..	..	50	70
......	Con Gas	..	..	130	131
300	Corn Products	9⅞	9⅝	9⅝	9⅞
......	Do pfd	..	..	65½	67½
......	Del & Hudson	..	..	150	158
......	D L & W	..	..	390	401
900	Distill Securities.	18	17⅞	17⅞	17½
......	Enamel & S	..	..	10½	11
......	Do pfd	..	..	78	84
6500	Erie	28⅜	27	28⅛	28¼
1100	Do 1st pfd	44	43¼	43½	44
200	Do 2d pfd	35½	35½	35½	36½
100	Woolworth & Co.	91	91	..	..
300	General Electric	140⅝	140⅝	140¼	141
400	Gt Northern Ore.	33	32⅞	33¼	33½
300	Gt Northern pfd.	124	123⅞	123¾	124½
400	Alaska G M Co.	22⅞	22⅝	22⅝	23
600	Goodrich	22	21⅝	21½	21¾
100	Do pfd	88	88	87	88½
......	Guggenheim E C.	..	..	45	45¾
800	Inspiration Co. p	15⅛	15	15	15⅛
......	Illinois Central	107	107	108¼	107½
2000	Interboro Met	14⅛	13⅝	13⅞	14
700	Do pfd	58½	58	58	58½
......	Internat Harv	..	..	103	..
......	Do pfd	..	..	113	115
......	Internat Paper	..	..	8	9
200	Do pfd	[illegible]	[illegible]	[illegible]	[illegible]
......	Internat Pump	..	..	6	7½
......	Do pfd	..	..	23¾	30
......	Kayser	..	..	79	86
......	Do pfd	..	..	105	107½
100	K C Southern	24¾	24¾	24½	25
100	Do pfd	56¾	56¾	57	57½
......	Kresge	..	..	80	82
100	Do pfd	99¾	99¾	98⅝	100
......	Lehigh Valley	152½	151⅞	151½	152
800	Ligget & Meyers	..	..	208	215
200	L & N	132¼	132¼	132¼	133¾
......	Loose Wiles Co.	..	..	31	32
......	Manhattan	..	..	[illegible]	[illegible]
......	Harvest of N J.	..	..	103	106½
......	Do pfd	..	..	113	116
......	May D Stores	..	..	63⅝	67½
......	Do pfd	..	..	95	102
......	Mexican Central.	..	..	12	12½
300	Mexican Petrol.	64¼	64	63½	65
......	Do pfd	..	..	[illegible]	[illegible]
100	Miami Copper	23	23	22½	23½
......	Minn & St L	..	..	13½	14
......	Do 1st pfd	..	..	31½	43
100	M StP & S S M.	129½	129½	130	132½
......	Do pfd	..	..	135	145
800	M K & Texas	21	20⅝	20½	20¾
......	Do pfd	..	..	51	57
1500	Missouri Pacific	29¼	28⅝	29⅛	29½
......	National Lead	..	..	44½	45
......	Do pfd	..	..	103	106
200	Nat Biscuit pfd.	120	120	..	..
500	Nevada Con	16	15⅞	15⅝	16
......	N Y Air Brake	..	..	62	67
1200	N Y Central	97⅜	96⅝	96¼	97
......	N Y C & St L.	..	..	52	54
......	Do 1st pfd	..	..	95	..
......	Do 2d pfd	..	..	76	..
1200	N Y N H & H	83	82¼	82⅝	82¾
......	N Y Ont & W.	..	..	27	28½
300	Norfolk & West.	103⅜	103¼	103⅜	103½
......	Northern Pacific.	..	..	103	103½
......	Omaha	..	..	115	125
......	Do pfd	..	..	135	140
......	Pettibone M Co.	..	..	25	30
......	Do pfd	..	..	85	95
......	P Lorillard Co.	..	..	[illegible]	[illegible]
......	Pacific Coast	..	..	78	85
500	Pacific Mail	20½	20	20	20⅝
300	Pacific Tel & T.	26	25	25¼	27
......	Do pfd	..	..	[illegible]	[illegible]
3900	Penn R R Co	110⅜	109¾	110	110¼
400	Peoples Gas	125	124½	124⅝	125
100	Pittsburg Coal	20⅝	20⅝	20	21
100	Do pfd	89⅝	89⅝	89	90
......	P C C & St L.	..	..	83	86
......	Press Steel Car.	..	..	25½	26
......	Do pfd	..	..	95	200
100	Pullman Co	154⅝	154⅝	..	..
100	Quicksilver	2½	2½	2	2⅝
100	Do pfd	4	4	4	7
......	Ry Steel Spg Co.	..	..	25	26
......	Do pfd	..	..	91	95
400	S P Certificates.	92⅝	92⅝	92¼	92⅝
800	Ray Con	19	18¾	18⅞	19
......	Rumely Co	..	..	18	21
......	Do pfd	..	..	46	50
27200	Reading	162⅝	161¼	161½	161⅝
200	Do 1st pfd	85	85	83	86
......	Do 2d pfd	..	..	86	92½
......	Republic S & I.	..	..	19⅝	20
800	Do pfd	81½	81	81	81¼
800	Rock Island Co.	14⅝	14¼	14⅝	14¾
400	Do pfd	25	24⅝	24⅞	24¾
100	Sears Roebuck	180	180	178	179
......	Do pfd	..	..	120	122½
......	Sloss S S & I Co.	..	..	27	30
......	Do pfd	..	..	86	91
......	StL & SF 1 pfd.	..	..	14	20
100	Do 2d pfd	9½	9½	9¼	10¼
......	Studebaker Corp.	..	..	18	20
......	Do pfd	..	..	70½	74½
4700	Southern Pacific	88⅝	87¾	87⅝	87⅞
......	Southern Ry	23¼	23⅛	22⅞	23¼
......	Do pfd	..	..	76¼	78
600	Tenn Copper	29½	28⅞	28⅞	29
......	Texas Pacific	..	..	14⅝	15½
400	Texas Oil	113	112	112	113
4900	Third Avenue	40¼	39½	40	40½
200	Tol StL & W.	11⅝	11⅝	11¼	12
......	Do pfd	..	..	22	23¾
......	Twin City R T.	..	..	104	106
......	Underwood	..	..	84	91
......	Do pfd	..	..	105	109¾
400	Union Bag & P.	4⅝	4½	..	..
......	Do pfd	21	21	..	..
22100	Union Pacific	152⅝	151¼	151⅞	152
100	Do pfd	81½	81½	81⅛	81½
......	Un R R of S F.	..	..	18	22
......	Do pfd	..	..	34¼	37
......	U S Cast Iron P.	..	..	9½	12
......	Do pfd	..	..	44	49
......	U S Realty	..	..	56	58
......	U S Rubber	..	..	58½	59⅝
......	Do 1st pfd	..	..	105	105¼
51000	U S Steel Cor.	58⅜	57½	57⅝	57¾
700	Do pfd	107	106⅞	106¾	107¼
1900	Utah Copper	53¼	52⅝	52¾	53
......	Va Car Chem Co.	..	..	25½	25⅝
......	Do pfd	..	..	94⅝	97
100	Wabash	3⅞	3⅞	3⅞	4⅛
100	Do pfd	11½	11½	11	11⅞
100	Wells Fargo Ex.	95	95	90½	91
......	West Maryland	..	..	35¾	36⅜
100	Western Union	63½	63½	63	64¼
1500	Westinghouse	68¼	66½	66⅝	67
......	Wisconsin Cen	..	..	43	46
1800	W L first	21	18	20	20½

214600—Total shares sold. Bonds, $2,412,500.

Call loans—Opening, 4¾ per cent; high, 5¼ per cent; low, 4 per cent; last loan, 4½ per cent; ruling rate, 4 per cent; closed at 4½@5 per cent.

NEW YORK BOND LIST

	Bid.	Ask.		Bid.	Ask.
At Gen 4s.	93	93¼	Jap 4s	76	..
At Con 4s.	93	94	Jap 1st 4½s	85½	86¼
B & O 4s.	91⅝	92½	Jap 2d 4½s	85	87
B R T 4s.	85½	86¼	SP Con 4s.	85½	86
Col Ind 5s.	80¼	81	D & R G 5s	71⅝	72⅝
US Rlty 5s	..	84	Armour 4½s	90	90½
RI Col 4s.	54½	54¼	O S L 4s.	89½	90
SP Ref 4s.	90	90¼	S P Ter 4s.	..	86
UP 1st 4s.	96	96¼	US Reg 2s.	9[illegible]	98
UP Con 4s.	90¾	91¼	US Coup	97	98
US Stl 5s	99⅞	100	US Reg 3s.	102¼	103
United RR 4s	[illegible]	[illegible]	US Coup	102[illegible]	1[illegible]
C G E U 5s	93	93½	US Reg 4s.	110	111
Am Tb 4s.	94	..	US Coup	110	111
Am Tb 6s.	118	..	Pan. 2s	96⅝	..
Chinese 5s.	..	91	Pan. 3s Rg	99	100
Wab Db 4s	49½	50	C B Q Jt 4s	94½	94⅝
W Pac 5s.	76	78			

NEW YORK METAL MARKET

NEW YORK, Oct. 29.—Lead—Quiet; $4.30@4.40; London, £20 7s 6d. Spelter—Easy, [illegible] London, [illegible]

J. C. WILSON & CO.

MEMBERS
NEW YORK STOCK EXCHANGE
NEW YORK COTTON EXCHANGE
CHICAGO BOARD OF TRADE
THE STOCK AND BOND EXCHANGE SAN FRANCISCO.
Offices, Mills Building and Palace Hotel, San Francisco.

MARRIAGE, BIRTH AND DEATH NOTICES

MARRIAGE LICENSES.

The following marriage licenses have been issued:

YOUNG-PEZOLT—Harry W. Young, 21, and Meta Pezolt, 19, both of Oakland.
MILLER-SOARES—Louis Miller, 21, and Lida Soares, 18, both of Oakland.
ADAMS-ABERNATHY—Thomas O. Adams, 22, San Francisco, and Winnie M. Abernathy, 22, [illegible]
BOLD-FRANZ—Philip J. A. Bold, 24, and Emma H. Franz, 21, both of Oakland.
REA-COFFEY—Clifford L. Rea, 22, and Mary A. Coffey, 23, both of Oakland.
FROHN-HANSON—Ernest J. Frohn, 28, Marysville, and Ione A. Hanson, 20, Oakland.
NIELSON-TIMPE—Bruno Nielson, 45, and Anna Timpe, 41, both of Oakland.
SHORKLEY-BRAYNARD—Allen B. Shorkley, 36, Eureka, and Alice E. Braynard, 36, San Francisco.
GRAEF-LAMARRE—William J. Graef, 26, San Pablo, and Marguerite C. Lamarre, 18, Oakland.
FOTI-SESTI—Ferdinando Foti, 34, and Albertina Sesti, both of Richmond.
JARDIN-GOISS—[illegible] Jardin, [illegible], and Jacinta, S. Goiss, 22, both of Oakland.

BIRTHS.

BANNISTER—In Oakland, October 27, 1913, to the wife of Leo H. Bannister, a son.

DIVORCES FILED.

KLAUENBERG—Henry against Johanna Klauenberg; alleged infidelity.

DIVORCES GRANTED.

GRAY—Maide M. from William S. Gray; final decree.

DEATHS.

BROWN—In this city, October 28, 1913, Sarah E. Brown, beloved sister of Mrs. G. A. Mason, a native of St. Paul, Minn. Tacoma and St. Paul, Minn., papers please copy.
Friends are respectfully invited to attend the funeral Friday, October 31, at 2 o'clock p. m., at the parlors of Albert Brown Co., 584 Thirteenth street. Interment, private.

FAHRENHOLZ—In this city, October 29, 1913, Hannah, widow of the late Captain J. Fahrenholz and mother of Captain J. J. Fahrenholz, Mrs. Dora Murray and the late Henry Fahrenholz, a native of Ireland, aged 79 years 2 months and 14 days.
Friends and acquaintances are respectfully invited to attend the funeral Friday, Oct. 31, 1913, at 9 o'clock a. m., from the funeral parlors of James L. McCarthy & Co., 1625 Clay street, corner of Seventeenth, thence to St. Patrick's church, where a requiem high mass will be celebrated for the repose of her soul, commencing at 9:30 o'clock a. m. Funeral and interment, private.

LAUDSCHNEIDER—In San Lorenzo, October 28, 1913, Dorothea, beloved wife of Henrich Laudschneider, sister of Henry, Fritz Kettenburg and the late Mrs. Mahnke, a native of Germany, aged 67 years, 10 months and 16 days.
Friends and acquaintances are respectfully invited to attend the funeral services Thursday, October 30, 1913, at 2 o'clock p. m., from the Union church, San Dorenzo, Cal. Incineration, Oakland cemetery. Please omit flowers.

OHLING—In this city, October 28, 1913, Erick O. Ohling, husband of the late Matilda Ohling and father of Mrs. A. E. Armstrong, a native of Sweden, aged 72 years, 4 months and 9 days.
Friends are respectfully invited to attend the funeral services Thursday, October 30, 1913, at 1:30 p. m., at the parlors of James Taylor Co., northeast corner of Fifteenth and Jefferson streets, Oakland. Interment, Mt. View cemetery.

TIETZ—In this city, October 27, 1913, Frances M. Tietz, beloved son of Mrs. Margaret Tietz and the late Charles Tietz, and loving brother of the late Mrs. Daniel Green, Mrs. H. Broadway, Mrs. J. E. Steere, James, Charles Tetiz and Mrs. B. Stanley, a native of California, aged 41 years.
Friends and acquaintances are respectfully invited to attend the funeral Thursday, October 30, 1913, at 2 o'clock p. m., from the funeral chapel of E. James Finney, 536 Eighteenth street, between Telegraph and San Pablo avenue. Interment, Mt. View cemetery.

WINDECKER—In German Altenheim, Oakland, October 28, 1913, Matilda Windecker, a native of Germany, aged 72 years.

COTTON MARKET

NEW YORK, Oct. 29.—Spot cotton, quiet; middling uplands, 14.40c; sales, 800 bales.

FUTURES.

Quotations today were as follows:

Option—	Open.	High.	Low.	Close.
January	13.53	13.60	13.49	13.55@13.59
February	13.59	13.76	13.46	13.47@13.50
March	13.52	13.59	13.45	13.54@13.55
April	....	....	....	13.51@13.53
May	13.52	13.51	13.42	13.50@13.52
June	13.50	13.50	....	13.46@13.48
July	13.43	13.44	13.31	13.37@13.39
August	....	....	....	13.15@13.20
October	14.08	14.12	14.00	14.05@14.08
November	13.57	13.55	13.57	13.64@13.66
December	13.90	13.90	13.76	13.83@13.84

Market closed steady. Spots, 10c lower. Middling uplands, 14.40c.

BUTTER, EGGS, CHEESE

SAN FRANCISCO, Oct. 29.—Butter—Fancy creamery, 32c.
Eggs—Fancy ranch, 50c; store, 42c.

NEW YORK, Oct. 29.—Butter—Weak; receipts, 4500 tubs; process firsts, 25@25¼c; imitation creamery firsts, 23@25¼c; factory June firsts, 21@24¼c; current make firsts, 22@23½c.
Cheese—Steady; unchanged; receipts, 4700 boxes.
Eggs—Firm. Receipts, 11,200 cases. Fresh gathered extras, 35@37c; extras firsts, 33@34c. firsts, 30@32c.

CHICAGO, Oct. 29.—Butter—Unchanged. Eggs—Receipts, 4781 cases; unchanged. Cheese—Higher. Daisies, 15@15¼c; Twins, 14¾@14¾c; Americas, 15@15¼c; Long Horns, 15¼@15½c.

CHICAGO LIVE STOCK

CHICAGO, Oct. 29.—Hogs—Receipts, 27,000; strong and 5c above yesterday's average. Bulk, $7.85@8.20; lights, $7.65@8.25; mixed $7.65@8.25; heavy $7.55@8.30; rough, $7.55@7.70; pigs, $5@7.75.
Cattle—Receipts, 13,000; steady to 10c lower. Beeves, $6.60@9.70; Texas steers, $6.70@7.80; western steers, $6@8.10; stockers and feeders, $7@7.45; cows and heifers, $3.35@8.20; calves, $8.50@10.25.
Sheep—Receipts, 40,000; steady to 10c higher. Native $4.10@5.05; western, $4.10@5.05; yearlings $5@6; lambs, natives and western, $5.90@7.50.

TOO LATE TO CLASSIFY

Mr. Cliff Dweller

We will have a beautifully furnished 5-room and sleeping porch bungalow for lease on Nov. 5; 1½ blocks to 55th Key Route and car lines. This cottage is completely and richly furnished, on the sunny side of street and every room large, open and airy. We want a responsible and reliable tenant who will lease for one year or more; references; rent reasonable. Alameda County Realty Co., 519 Syndicate Building.

WANT to rent immediately, 6 or 7-room furnished house or bungalow; close in. Phone Oakland 4966.

PIANO; will trade for diamonds or auto, any condition. Box 4128, Tribune.

LOST—Gold watch, chain and bunch of keys; monogram "M." on watch. Liberal reward if returned to 803A 19th st., bet. 7 and 8 p. m.

WANTED—Second-hand baby carriage. Phone Merritt 4063.

PAINTING business for sale, well established. Phone Piedmont 4659.

WILL pay cash for equity in modern flats; state particulars. Box K-4011, Tribune.

WANT a cheap lot suitable for building; must be reasonable. Box K-4013, Tribune.

SOUTHERN PACIFIC OAKLAND

On and After October 5, 1913.

Leave — SIXTEENTH ST. STATION — Arrive

Leave		Arrive
7.10a	Richmond, San Pablo, Vallejo Junction (North Vallejo Wharf), Crockett, Port Costa, Martinez, Bay Point, Pittsburg, Antioch, Byron Hot Springs, Tracy, Stockton, Lodi, Galt, Sacramento	10:45p
	Tracy, Patterson, Newman, Los Banos, Mendota, Ingle, Kerman, Fresno	
7:40a	Richmond, Port Costa, Benicia, Goodyear, Suisun, Elmira (Vacaville, Winters), Dixon, Sacramento, Roseville, Marysville (Oroville), Gridley, Chico, Tehama, Red Bluff, Redding, Kennett, Dunsmuir, No. 30 Davis, Woodland, Arbuckle, Williams, Willows, Colusa Junc., Orland, Corning	6:43p
7:52a	The Statesman—Richmond, Vallejo Junction, Port Costa, Benicia, Suisun, Dixon, Davis, Sacramento	5:58p
8:32a	Richmond, Vallejo, Santa Rosa, Napa, St. Helena, Calistoga—Martinez, Avon, Concord, Walnut Creek, Alamo, San Ramon	
9:14a	Richmond, Port Costa, Martinez, Pittsburg, Antioch, Byron Hot Springs, Tracy (Stockton), Modesto, Merced, Chowchilla, Berenda, Fresno, Selma, Goshen Junction, Tulare, Delano, Bakersfield	8:58p
	Yosemite Valley via Merced and El Portal	
	No. 90 Fresno, Goshen Junction (Hanford, Rossi), Visalia, Lindsay, Porterville, Ducor, Bakersfield	6:50p
9:57a	Goldfield Passenger — Vallejo Junction (Vallejo), Port Costa, Benicia, Suisun, Davis, Sacramento, Roseville, Rocklin, Auburn, Colfax, Truckee, Boca, Verdi, Reno, Sparks, Hazen, Churchill, Wabuska (Yerington, Hudson, Bridgeport, Bodie), Mina, Tonopah, Goldfield—Laws, Keeler	7.30a
10:14a	Richmond, Pinole, Vallejo Junction, Port Costa, Martinez, Avon, Concord	3:53p 5:50p
10:53a	Pacific Limited—Ogden, Cheyenne, Omaha, Chicago, Salt Lake City, Denver	
	Port Costa, Benicia, Sacramento, Colfax, Truckee, Reno, Hazen, Lovelock, Winnemucca, Battle Mountain, Palisade, Elko, Wells, Cobre	8:10a
	Sleeping car train—does not carry day coach passengers	
11:14a	Los Angeles Passenger—Richmond, Port Costa, Bay Point, Byron Hot Springs, Tracy (Stockton), Merced, Berenda (Raymond), Fresno, Visalia, Bakersfield, Los Angeles—Hanford, Lemoore, Coalinga—Tulare, Tipton, Pixley, Delano—Sanger, Reedley, Dinuba, Vallejo, Mare Island, Napa	6:30p 3:33p 10:57a
11:55a	Shasta Limited—Portland, Tacoma, Seattle — Via Shasta Springs	8:15p
	Sleeping car train—does not carry local passengers—first-class tickets.	
12:34p	Richmond, Pinole, Vallejo Junction, Port Costa, Benicia, Suisun, Elmira, (Vacaville) Winters), Dixon, Sacramento, Roseville, Marysville, Gridley, Chico, Tehama, Red Bluff—Auburn, Colfax	3:48p 9.30a 10.06p
1:34p	Portland Express—Richmond, Port Costa, Benicia, Suisun, Davis, Woodland, Arbuckle, Willows, Orland (Hamilton), Redding, Dunsmuir, Shasta Springs, Sisson, Weed, Medford, Albany, Ashland, Portland, Tacoma, Seattle	6:50a
2:33p	Sacramento Limited—Port Costa, Benicia, Sacramento	1:30p
3:34p	Richmond, Pinole, Crockett, Port Costa, Benicia, Suisun, Elmira (Vacaville, Winters, Rumsey), Dixon, Sacramento, Davis, Woodland, Knights Landing, Tudor, Yuba City, Marysville, Oroville	10:30a
3:55p	Fresno Passenger—Richmond, Port Costa, Martinez, Bay Point, Antioch, Byron Hot Springs, Lathrop, Modesto, Turlock, Merced, Fresno. Return via Tracy, Livermore and Niles. Arrive First and Broadway 10:05 p. m.	......
4:20p	"Overland Limited" — Extra Fare Train — Hazen, Ogden, Cheyenne, Grand Island, Omaha, Chicago, Salt Lake City, Denver, Kansas City, St. Louis	8:30a
4:35p	Vallejo, El Verano, Santa Rosa, Napa, St. Helena, Calistoga—Crockett, Port Costa, Martinez, Avon, Walnut Creek, San Ramon, Livermore	9:36a 8.32a
5:12p	San Joaquin Valley Flyer—Port Costa, Tracy (Stockton), Modesto, Merced, Madera, Fresno, Goshen Junction, Tulare, Bakersfield, Mojave, Los Angeles	12:10p
	Tracy, Patterson, Newman, Los Banos, Mendota, Fresno. Arrive First and Broadway 10:05 p. m.	......
5:32p	El Dorado—Richmond, Vallejo Junction, Vallejo (Mare Island), Port Costa, Benicia, Suisun, Sacramento, Lincoln, Wheatland, Marysville (Oroville), Gridley, Biggs, Chico	10:57a
	Motor—Davis, Arbuckle, Williams, Colusa Junction, Willows, Orland, Corning, Tehama	10.06p
6:45p	Owl Limited—Fresno, Bakersfield, Los Angeles	7:35a
	Sleeping car train—Does not carry day coach passengers.	
	The Lark—Los Angeles	7:35a
	Sleeping car train—does not carry day coach passengers.	
6:59p	Loop—Sundays Only — Stege, Richmond, Pinole (Vallejo), Crockett, Port Costa, Martinez, Concord, Walnut Creek, Livermore, Niles, Oakland	......
	Arrive First St. 10:53 p. m.	
7:17p	Eastern Express — Richmond, Port Costa, Byron Hot Springs, Tracy, Stockton, Sacramento, Colfax, Truckee, Boca, Reno (Wadsworth, Susanville), Hazen, Battle Mountain, Palisade, Elko, Cobre, Ogden, Salt Lake City, Pueblo, Denver, Kansas City, St. Louis, Chicago	12:52p
7:34p	Express—Port Costa, Benicia, Suisun, Elmira, Davis, Sacramento, Roseville, Auburn, Colfax, Truckee, Reno, Sparks	7:30a
8:57p	Oregon Express — Richmond, Port Costa, Suisun, Sacramento, Roseville, Marysville, Chico, Tehama, Red Bluff, Shasta Springs, Weed (Klamath Falls), Ashland, Portland, Tacoma, Seattle, Spokane	12:30p
10:17p	Richmond, Port Costa, Tracy, Lathrop, Modesto, Turlock, Merced, Berenda, Madera, Fresno, Tulare, Bakersfield. Connect at Fresno or Goshen Junction for Hanford, Armona, Lemoore, Rossi, Huron, Coalinga; also for Visalia, Exeter, Lindsay, Porterville, Ducor. Connect at Bakersfield for Gosford, McKittrick — Monarch, Fellow.	7:12a
10:17p	Sunset Express—Los Angeles, Phoenix, El Paso, San Antonio, Houston, New Orleans, Chicago and East	12:10p
	Washington Sunset Route — Washington, D. C., New York and East	12:10p
	Golden State Limited—Sleeper for Kansas City, St. Louis, Chicago, via El Paso	......
12:13a	California Mail — Richmond, Port Costa, Benicia, Sacramento, Truckee, Reno, Sparks, Hazen, Winnemucca, Battle Mountain, Palisade, Elko, Cobre, Ogden, Cheyenne, Denver, Kansas City, Omaha, Chicago.	7:52p

Leave—BROADWAY AND FIRST ST.—Arrive

Leave		Arrive
4:05a	Elmhurst, San Leandro, Hayward, Niles, Centerville, Newark, Alviso, Agnew, San Jose	7:06p
[illegible]	Niles, Tracy, Lathrop, Stockton, Lodi, Galt, Sacramento, Roseville, Rocklin, Auburn, Colfax	......
	(Arrive via Martinez, Port Costa, 16th St., 10:08 p.) Connects at Sacramento for Marysville, Live Oak, Gridley, Biggs, Durham, Chico—Davis, Woodland, Knights Landing, Yuba City.	
7:16a	San Leandro, Lorenzo, Hayward, Decoto, Niles, Irvington, Milpitas, San Jose	6:51a
	Connects at San Jose with 22 Paso Robles Hot Springs, Santa Barbara, Los Angeles	10.42p
7:54a	Niles, Pleasanton, Livermore, Lathrop, Stockton, Lodi, Galt, Elk Grove, Sacramento	6:50p
	Connects at Tracy for Patterson, Newman, Los Banos, Dos Palos, Kerman, Fresno — Connects for Oakdale	[illegible]
8:35a	Mt. Eden, Alvarado, Newark, Centerville, Alviso, Agnew, Santa Clara, West San Jose, Los Gatos, Alma, Wright, Laurel, Glenwood, Felton (Boulder Creek), Big Trees, Santa Cruz	
	Connects at Santa Clara with No. 24, San Luis Obispo Passenger—Gilroy, Sargent, Salinas, Soledad, San Miguel, Paso Robles Hot Springs, San Luis Obispo.	5:10p
	Hollister, Tres Pinos, Watsonville, Santa Cruz—Del Monte, Monterey	
9:35a	Niles (San Jose), Pleasanton, Livermore, Tracy, Lathrop, Stockton, Lodi, Galt, Sacramento	8:51p
	Oakdale, Chinese, Jamestown, Sonora, Tuolumne, Angels	2:13p
1:32p	Mt. Eden, Alvarado, Newark, Alviso, Agnew, Santa Clara, San Jose, College Park	9:10p
	West San Jose, Campbell, Los Gatos, Glenwood, Felton (Boulder Creek), Santa Cruz	9:10p
1:38p	San Leandro, Lorenzo, Hayward, Niles, Irvington, Warm Springs, San Jose	8:51a
	Connects at San Jose for Gilroy, Sargent (Watsonville, Santa Cruz—Del Monte, Monterey, Pacific Grove), Salinas.	
2:00p	San Leandro, Lorenzo, Hayward, Decoto, Niles, Alviso, Agnew, Santa Clara, San Jose	8:40a 7:03p
	Centerville, Newark, Dumbarton, Henderson, Sweeney, Redwood	7:13p
3:16p	San Leandro, Lorenzo, Hayward, Decoto, Niles, Irvington, San Jose	1:10p
4:32p	Stockton Flyer—Niles (Centerville, Newark), Tracy, Stockton	9:32a
4:37p	Niles, Sunol, Pleasanton, Livermore, Tracy. Returns via Martinez	......
5:12p	Daily Ex. Sun—San Leandro, Lorenzo, Hayward, Niles (Centerville, Newark), Sunol, Pleasanton, Livermore	†7.51a
5:22p	Niles, Irvington, Warm Springs, Milpitas, Wagner, San Jose	10:42p
5:40p	Russell, Mt. Eden, Alvarado, Newark, Alviso, Agnew, Santa Clara, West San Jose, Los Gatos	9.28a
5:55p	San Leandro, Hayward, Niles, Sunol, Pleasanton, Livermore, Tracy, Stockton	2:13p
7:12p	San Leandro, Lorenzo, Hayward, Decoto, Niles, Irvington, Warm Springs, Milpitas, San Jose	5.38p
9:35p	Mount Eden, Alvarado, Newark, Alviso, Agnew, Santa Clara, San Jose	9:38a

OAKLAND HARBOR FERRY—BROADWAY WHARF, OAKLAND.

From 6:15 a. m. and every half hour to 8:45 p inclusive, then 9:15 p, *9.45p, †10:15p, *10.45p, *11:45p, *12:45a.
Leave San Francisco—From 6:00a and every half-hour until 9p. incl., †9.20p, *10p, †10.30p, *11p, *12 mdn, *1a.

FERRY AND ELECTRIC TRAIN SERVICE. SIXTEENTH ST. STATION.

To Berkeley via California St., Shattuck Ave. or Woolsey St.—Daily—†5:55 a.m., then *6.24 and every 20 minutes until 8:44 p.m., then §9:04, *9:24, §9:44, *10:04, §10:24, *10:44, §11:04, *11.24, §11:44 p.m., *12.04 a.m., *12:44, *1:44 a.m.

To West Berkeley, Albany and Way Stations—†6:25 a.m., *6 45, *7 05, *7.25, *7:45, *8:25, *9 25, *10:25, *11:25 a.m., *12:25 p.m., *1:25, *2:25, *3:05, *4:05, *4:45, *5:05, *5:25, *5:45, *6:05, *6:25, *6 45, *7:05, *7 25, *7:45, *8:25, *9:25, *10:05, *10:45, *11:25, p.m., *12:05 a.m., *12:45 a.m.

To Oakland Pier and San Francisco—Daily—†5:41 a.m., then *6:01 and every 20 minutes on one twenty-one and forty-one minutes past the hour until 8:41 p.m., then §9:01, §9:21, a9:31, §9:41, §10:01, a10:11, §10:21, §10.41, a10:51, §11.01, §11.21, a11:31, §11.41 p.m., *12.15 a.m., *1:25 a.m.

WASHINGTON—BROADWAY STATION.

To Oakland Pier and San Francisco—Daily—†5:55 a.m., then *6:15 and every 20 minutes on fifteen, thirty five and fifty five minutes past the hour until *8:35 p.m., then §8:55, §9:15, a9:25, §9:35, §9:55, a10:05, §10:15, §10:35, a10:45, §10:55, §11:15, a11:25, §11:35 p.m., *12.10 a.m., *1:19 a.m.

To East Oakland, Fruitvale and Melrose—Daily—†6:11 a.m., *6.31, *6.51 and every 20 minutes on eleven, thirty-one and fifty-one minutes past the hour until 8:51 p.m., then §9:11, *9:31, §9:51, *10:11, §10:31, *10:51, §11:11, *11:31, §11:51 p.m., *12:11 a.m., *12:51, *1:51 a.m.

To Alameda—North Side—Daily—*6:29 a.m., †6:49, *7:09, *7.29, *7:49, *8:09, *8:29, *9:09, *10:09, *11:09 a.m., *12:09 p.m., *1:09, *2:09, *3:09, *4.09, *4:29, *5:09, *5 29, *5:49, *6:09, *6:29, *6:49, *7:09, *7:29, *8:09, *8:49, *9:29, *10.09, *10:49, *11:29 p.m., *12:09 a.m., *12:49, *1:49 a.m.

FOURTEENTH AND FRANKLIN STREETS STATION.

For Alameda Pier and San Francisco—Daily—†5:35 a.m., 6.05, 6:35, and every five and thirty-five minutes past the hour until 8:35 p.m., then 9:20, 10:05, 10:50, 11.35 p.m., and 12 20 a.m.

For further particulars apply to or address L. RICHARDSON, District Freight and Passenger Agent, Broadway and 13th St. Telephone, Oakland 162.

*Daily †Daily except Sunday. ‡Sunday Only §Saturday and Sunday only. aDaily except Saturday and Sunday.

Ticket offices: 16th St Station, Broadway and First, Broadway and 7th St., Broadway and 13th St., East Oakland.

United Transfer Co—Agents collect baggage and checks on trains of Southern Pacific and deliver baggage to residence. They are authorized to check baggage direct from residence.

Classified Advertisments in THE TRIBUNE Pay Big Returns for the Money Invested

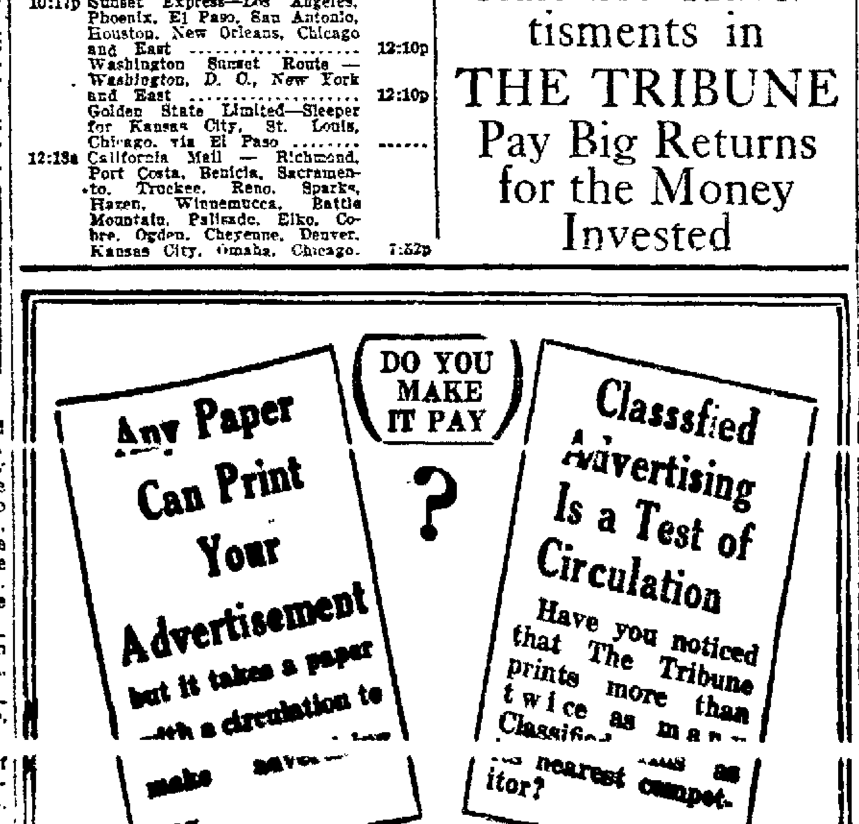

OAKLAND TRIBUNE, Oakland's greatest evening newspaper, assures its advertisers that the circulation of this paper reaches every day over 250,000 readers.

Public and Private Auctions

J. A. MUNRO & CO.

AUCTIONEERS

1007 Clay street, corner Tenth street. Phone Oakland 1671. Will pay highest price paid for merchandise, furniture, etc., or will sell on commission. Sales every Friday.

OIL PAINTING AUCTION SALE

We have received instructions from Miss Price, one of the best-known artists on the Coast, to sell her fine collection of paintings, at auction, Friday, October 31, at 1 p. m., at 1007 Clay St., corner 10th St., Oakland.

J. A. MUNRO & CO., Auctioneers.

Apar'ment House Auction Sale

We have received instructions to sell the fine furnishings of forty rooms; sale Friday, October 31, at 10.30 a. m., at 1007 Clay St., corner 10th St., Oakland. Inspection Thursday afternoon and evening. Comprising 2 fine upright pianos, parlor, dining-room, bedroom and kitchen furniture, [illegible]

J. A. MUNRO & CO., Auctioneers.

Shipping News and Marine Intelligence

SUN, MOON AND TIDES.

October 29.

Sun rose ....6:32 | Sun sets 5:15

October 29 to October 31.

Date.	Time.	Ft.	Time.	Ft.	Time.	Ft.	Time.	Ft.
	LW.		HW.		LW.		HW.	
29	4:20	1.7	10:37	6.4	5:22	-0.6	...	
	HW		LW		HW		LW	
30	0:06	4.9	5:00	2.2	11:18	6.4	6:11	-0.9
31	1:06	4.7	5:41	2.7	11:31	6.4	7:02	-0.9

MOVEMENTS OF STEAMERS.

Steamers due to arrive and depart for the next few days are as follows:

TO ARRIVE.

Steamer	From.	Due.
Buckman	Seattle	Oct. 29
Arctic	Fort Bragg	Oct. 29
Hanalei	Los Angeles	Oct. 29
Harvard	Los Angeles	Oct. 29
Tahiti	Sydney	Oct. 30
President	Puget Sound	Oct. 30
City of Topeka	Eureka	Oct. 30
Pomo	Point Arena	Oct. 30
Eureka	Port San Luis	Oct. 30
Coos Bay	Ventura	Oct. 30
Roanoke	San Diego and Los Angeles	Oct. 30
President	Puget Sound	Oct. 30
Colusa	Balboa	Oct. 31
Enterprise	Hilo	Oct. 31
Siberia	Hongkong	Oct. 31
Beaver	Portland	Oct. 31
San Ramon	Portland	Oct. 31
Yale	Los Angeles	Oct. 31
Rose City	Los Angeles	Oct. 31
Congress	San Diego, Los Angeles	Oct. 31
Columbian	Salina Cruz	Nov. 1
Yucatan	Portland	Nov. 1
F. A. Kilburn	Eureka	Nov. 1
Brunswick	Fort Bragg	Nov. 1
Harvard	San Diego, Los Angeles	Nov. 1
Hercules	Mollinas	Nov. 2
Nebraskan	Salina Cruz	Nov. 2
Governor	Seattle	Nov. 2
Watson	Seattle, Tacoma	Nov. 2
Eureka	Santa Cruz	Nov. 2
Coronado	Grays Harbor	Nov. 3
City of Topeka	Eureka	Nov. 3
Yale	San Diego, Los Angeles	Nov. 3
President	Los Angeles	Nov. 3
Santa Clara	Los Angeles	Nov. 3
Hanalei	Los Angeles	Nov. 3

TO DEPART.

Steamer	For.	Due.
Nome City	Sound ports	Oct. 29
F. A. Kilburn	Eureka	Oct. 29
Brunswick	Fort Bragg	Oct. 29
Sea Foam	Point Arena	Oct. 29
Redondo	Coos Bay	Oct. 27
J. B. Stetson	Portland	Oct. 27
Centralia	Gray's Harbor	Oct. 27
Admiral Farragutt	Seattle, Tacoma	Oct. 28
Hardy	Coos Bay	Oct. 28
Rose City	Los Angeles	Oct. 28
Phoenix	Eureka	Oct. 29
Vanguard	Eureka	Oct. 29
Santa Cruz	Los Angeles	Oct. 29
Harvard	Los Angeles, San Diego	Oct. 29
Shinyo Maru	Hongkong	Oct. 30
Camino	Portland	Oct. 30
Queen	Los Angeles	Oct. 30
Hanalei	Los Angeles	Oct. 31
Roanoke	Portland	Oct. 30
Aztec	Balboa	Oct. 31
City of Topeka	Eureka	Oct. 31
Eureka	Monterey	Oct. 31
Yale	San Diego and Los Angeles	Oct. 31
President	San Diego and Los Angeles	Oct. 31
Congress	Sound ports	Nov. 1
Buckman	Seattle, Tacoma	Nov. 1
Daisy Freeman	Willapa	Nov. 1
Rose City	Astoria, Portland	Nov. 1
North Fork	Eureka	Nov. 1
Yucatan	Los Angeles, San Diego	Nov. 1
Harvard	Los Angeles	Nov. 1
Coos Bay	Moss Landing	Nov. 1
Mexican	Salina Cruz	Nov. 2
F. A. Kilburn	Eureka	Nov. 2
Arctic	Fort Bragg	Nov. 2
Beaver	Los Angeles	Nov. 3
Yale	Los Angeles	Nov. 3
Governor	Los Angeles, San Diego	Nov. 3
Coronado	Los Angeles	Nov. 3
Eureka	San Simeon	Nov. 3

WEATHER BUREAU REPORT.

United States Department of Agriculture, San Francisco, Cal., Oct. 27, 1913, 5 p. m.

RAINFALL DATA.

Stations—	Last 24 Hours.	Seasonal to date.	Normal to Date.	Seasonal Last Yr.
Eureka	.00	1.63	3.69	4.08
Red Bluff	.00	T.	2.23	4.91
Sacramento	.00	.01	1.34	1.37
Mt. Tamalpais	.00	.14	1.61	3.21
S Francisco	.00	.08	1.44	1.73
San Jose	.00	.17	1.18	.91
Fresno	.00	.38	.94	.11
Independence	.00	2.52	.84	.70
S L. Obispo	.00	.93	1.71	.04
Los Angeles	.00	.03	.77	.58
San Diego	.00	.10	.49	1.29

CLIMATIC CONDITIONS.

A small depression has formed over the Sacramento valley, causing generally cloudy weather over California. In other sections of the Pacific slope the weather is fair. The area of high pressure is moving southward along the eastern slope of the Rocky mountains, and has given much cooler weather, with rain or snow over the Plains states and western portion of the Mississippi valley. Over the eastern portion of the country the weather is generally cloudy. Conditions are favorable for generally cloudy and cooler weather in California Thursday.

G. H. WILLSON, Local Forecaster.

WEATHER FORECAST

Oakland and vicinity—Unsettled weather, probably rain tonight and Thursday; light southwest wind.
Southern California—Cloudy tonight and Thursday; light west wind.
Sacramento valley—Unsettled weather, probable rain tonight and Thursday; light south wind.
Santa Clara valley—Unsettled weather tonight and Thursday; light south wind.
San Joaquin valley—Unsettled weather tonight and Thursday; light west wind.

SUGAR MARKET

NEW YORK, Oct. 29.—Raw sugar, firm; muscovado, 2.98 to 3.04c; centrifugal, 3.48@3.58c; molasses sugar, 2.73@2.79c; refined, unsettled.

SAN FRANCISCO GRAIN MARKET

SAN FRANCISCO, Oct. 29.—Barley—Steady; December, $1.39; May, $1.46¼; November, $1.37½ bid; $1.38 asked; October, $1.37⅝ bid; $1.40 asked; cash, $1.35@1.37½.

LEGAL NOTICES.

NOTICE OF NON-RESPONSIBILITY.

Notice is hereby given that I will not be responsible for any bills contracted by my wife, Annie Dethlefsen.

JAMES E. DETHLEFSEN.

State of California, County of Alameda—ss.

On this 29th day of October, in the year of our Lord One Thousand Nine Hundred and Thirteen, before me, Rilla P. Young, a Notary Public in and for the County of Alameda, State of California, residing therein, duly commissioned and sworn, personally appeared James E. Dethlefsen, known to me to be the person described in and whose name is subscribed to the within instrument, and he acknowledged to me that he executed the same.

In witness whereof, I have hereunto set my hand and affixed my Official Seal, at my office in the County of Alameda, State of California, the day and year in this certificate first above written.

(SEAL) RILLA P. YOUNG, Notary Public in and for said County of Alameda, State of California.

WANT ADS.

Oakland Tribune.

REAL ESTATE

VOL LXXX. OAKLAND, CALIFORNIA, WEDNESDAY EVENING, OCTOBER 29, 1913. NO. 76.

Column 1

Oakland Tribune

B. A. FORSTERER,

Publisher and General Manager.
Member American Newspaper Publishers' Association.

Associate Member Association of American Advertisers

Exclusive Complete Associated Press Service for Greater Oakland.

TRIBUNE every evening and Sunday morning, 40c a month by carrier; single copies, 5c.

Subscription rates by mail, postpaid, in United States, Mexico and Canada:
One year ....$4.50|Three months.. 1.20
Six months.... 2.25|One month .... .40

Sample copies free on application.
Publication Office, TRIBUNE building, corner of Eighth and Franklin streets. Telephone Oakland 888.

Tribune Branch Offices in Oakland—1220 Broadway, near 12th—F. F. Porter's Real Estate Office.

15th and Broadway—Kahn Bros.' Department Store

San Francisco Office—683 Market St., Monadnock Bldg. Phone Kearny 5790.

Berkeley Office, 2143½ Shattuck avenue, next to First National Bank; phone Berkeley 180

Alameda Office, Schneider's Stationery Store, corner Park street and Santa Clara avenue; phone Alameda 568.

Fruitvale Office, Dawson's Drug Store, Fruitvale avenue and East Fourteenth street; phone Merritt 77.

Melrose Branch Office, Eagle Drug Store, corner Forty-seventh avenue and East Fourteenth street; phone Merritt 58.

Dimond Branch, Mr. Mahar, 2148 Hopkins St.

Fitchburg Branch—Callen's Drug Store, East Fourteenth and George streets; phone Merritt 569.

Elmhurst Branch—E. W. Eckhardt, druggist, East Fourteenth street and Bay View avenue; phone Elmhurst 74.

Richmond Branch—Edwin Pascoe, 321 McDonald ave.; phone Richmond 2531.

Point Richmond Branch—J. Casey, 46 Washington avenue; phone Richmond 2551.

San Jose Agency—Geo. D. Abbott, 26 North Second street; phone Main 1878.

Manager Foreign Advertising, Williams, Lawrence & Cresmer Co., New York—Brunswick bldg., Fifth ave. and Twenty-sixth street; Chicago—Harris Trust building. Will T. Cresmer, representative.

A file of THE TRIBUNE can be secured at the office of Messrs. E. and J. Hardy & Co., 30-31-32 Fleet street, London. News, subscriptions and advertisements received here.

TO SUBSCRIBERS.

Subscribers failing to receive their paper within a reasonable hour after publication will please report the same to THE TRIBUNE office by telephone, and a special messenger will be dispatched with a copy of THE TRIBUNE at once.

Manuscripts or photographs submitted to the editorial department for consideration must have stamps enclosed to assure the return of same if not accepted.

MORNING TRIBUNE.

Morning TRIBUNE (six days a week), 25c per month.

Entered as second-class matter February 21, 1909, at the Postoffice at Oakland, Cal., under act of Congress March 3, 1879.

INDEX TO CLASSIFIED ADS

	COLUMN
APARTMENTS TO LET	9 to 11
ARCHITECTURAL DESIGNS	12
ATTORNEYS-AT-LAW	18
AUTOMOBILES	17
AUTO BODIES	17
BATHS	14
BERKELEY REAL ESTATE	12
BICYCLES, MOTORCYCLES	17
BUSINESS CHANCES	6
CAMPING OUTFIT	18
CARPET CLEANING	13
CHILDREN BOARDED	2
CHIROPRACTIC	16
CLAIRVOYANTS	2
CORSETS	5
COUNTRY REAL ESTATE	12
CUTLERY	15
DANCING	17
DAY AND CONTRACT WORK	4
DETECTIVES	2
DIAMONDS & OLD GOLD WANTED	12
DRAYAGE	11
DRESSMAKING	5
EDUCATIONAL	17
ELECTROLYSIS	5
EMPLOYMENT AGENCIES	5
FLATS TO LET—FURNISHED	8
FLATS TO LET—UNFURNISHED	8
FOR SALE—MISCELLANEOUS	11
FRATERNAL DIRECTORY	2
FURNITURE FOR SALE	17
FURS	2
GASOLINE ENGINES	17
GOVERNMENT LANDS	12
HAIRDRESSING	5
HELP WANTED—FEMALE	5 and 4
HELP WANTED—MALE	3
HOTELS	11
HOUSES AND ROOMS WANTED	11
HORSES AND VEHICLES	17
HOUSEKEEPING ROOMS TO LET	9
HOUSES FOR SALE	13
HOUSES TO LET—FURNISHED	7
HOUSES TO LET—UNFURNISHED	7 and 8
INVALIDS' HOME	10
INVESTMENTS	6
JAPANESE EMPLOYMENT	2
JUNK	18
LOST AND FOUND	2
LOTS FOR SALE	14
MASSAGE	14
MATERNITY HOMES	16
MATTRESSES	18
MEDICAL	16
MONEY TO LOAN	16
MONEY TO LOAN—REAL ESTATE	15 and 16
MONEY TO LOAN—CHATTELS	15
MONEY WANTED	16
MOVING AND STORAGE	2
MUSICAL INSTRUMENTS	17
NOTARY PUBLIC	18
OAKLAND REAL ESTATE	12
OFFICES AND STORES WANTED	11
OLD GOLD & DIAMONDS WANTED	12
OSTEOPATHY	16
PAPERHANGING, TINTING	2
PATENTS	14
PATENT ATTORNEYS	18
PERSONALS	2
PHYSICIANS' DIRECTORY	18
POULTRY AND SUPPLIES	12
PLEATINGS AND BUTTONS	5
PROPERTY TO EXCHANGE	14
PROPERTY WANTED	14
ROOFING, ETC.	12
ROOMS AND BOARD	8 and 9
ROOMS AND BOARD WANTED	9
ROOMS TO LET—FURNISHED	8
ROOMS TO LET—UNFURNISHED	8
ROOMING HOUSES FOR SALE	14
SALESMAN SOLICITORS	5
SEWER CONTRACTORS	13
SEWING MACHINES	6
SITUATIONS WANTED—FEMALE	5 and 6
SITUATIONS WANTED—MALE	4
SPECIAL NOTICES	2
STAMPS	17
STORES AND OFFICES TO LET	11
TYPEWRITERS	11
VACUUM CLEANERS	18

The TRIBUNE will not be responsible for more than one incorrect insertion of any classified advertisement; inform the Classified Advertising Dept. promptly, of any errors in your advertisements.

THE TRIBUNE operates the largest Job Printing plant in Alameda County. Good work at reasonable figures. Phone Oakland 888.

Column 2

FRATERNAL DIRECTORY

DIRECTORY F. & A. M.

OAKLAND.

LIVE OAK, 61—Friday, Masonic Temple, Twelfth and Washington sts.

OAKLAND, 188—Sat. eve., Masonic Temple, Twelfth and Washington sts.

SEQUOIA, 349—Tuesday, Masonic Temple, Twelfth and Washington sts.

STANDARD LODGE, U. D.; Mon. eve., Masonic Temple, 12th and Washington.

Scottish Rite Bodies

Stated meeting, C. L. Dodge, 33°, presiding.

Aahmes Temple

A. A. O. N. M. S. stated meeting 3rd Wednesday; all Nobles welcome. Hotel Oakland. 13th-Alice.

Eastern Star Chapters

OAKLAND.

OAK LEAF, 8—Meetings every 2d and 4th Thursday. Masonic Temple, 12th and Washington sts.

OAKLAND LODGE, No. 324, LOYAL ORDER OF MOOSE, meets every Friday night at Moose Hall, 12th and Clay sts. W. J. Hamilton, secretary.

I. O. O. F.

Orion Lodge, No. 189, Sat. eve., Orion Hall, 11th ave. and E. 12th st.

ENGLISHMEN, ATTENTION.

Albion Lodge, Sons of St. George, invites you to join them; beneficial, fraternal, social. Eligibility extended to great-grandsons of either Englishmen or Englishwomen. For information, J. Carter, sec.; Pied. 2879.

LOST AND FOUND

LOST—Will party who found gold watch inscribed Mamie Heshion, please address Box 4108, Tribune? Liberal reward. Wrong address and phone appeared in first adv.

LOST—Small alligator grip, with child's clothes, on Dimond or Telegraph car, Valley Apts., 2341 Valley st., near 24th.

LOST—Black and white English setter; license No. 2730. Return to 6145 Harwood ave., Oakland and receive reward.

LOST—Black notebook on 8:40 Key Route 22d st. Monday; reward. Return Key Route Inn clerk.

LOST—Friday evening, white bull terrier, brindle spot around right eye. Return 1111 Myrtle; reward.

LOST—Lady's gold watch; initials "M. H. L."; vicinity of 18th, bet. Chestnut and Linden; reward. 571 20th st.

LOST—Purse containing $30 in gold, Monday; return 744 58th st.; reward.

PERSONALS

ANY poor girl in need of a friend, a home or advice, is invited to call or write the matron of The Salvation Army Home, 5205 Harrison ave., Oakland; phone Merritt 3827.

BUSINESS gentleman would like to meet lady with some means; object matrimony; I am sincere. Box 4119, Tribune.

GAS Consumers' Association reduces your bill 15% to 30%. 364 12th st.

HOME for friendless and homeless girls and women who need help. Phone or call 2107 13th ave.; Merritt 2186; Mrs. Brand, matron.

L. S. CLARK, Atty.-at-Law, 701 Jackson st.—Consultation free; open evenings.

SUNSET Business Personal Directory for sale at all S. F. st. news-stands; 5 cents.

WM. G. HOPKINS—Send address and hear from his son. Box 4121, Tribune.

CLAIRVOYANTS

AAA—PROF. J. BROWN.

Permanently located in own home, you can bring your nearest and dearest without fear of any unpleasantness. Why consult others when you have mediums here who have stood the test of time. Always consult a reliable medium. I give dates, facts, figures in every case. I promise to call your name or make no charge during reading. Special 50c.
412 20TH ST., NEAR BROADWAY.

AA—EVA FRANCES, clairvoyant, 1705 Broadway; readings 50c; hours 10 to 9.

FURNESS, Spiritualist minister. 1455 Franklin st.; officiates at weddings and funerals.

FREE TEST READINGS, GYPSY CAMP, 827 BROADWAY, ROOM 5.

MRS. CLARK, gifted clairvoyant, card-reader; year's experience. 371 12th st.

SPECIAL NOTICES

OVERCOME INSOMNIA WITHOUT DRUGS—Simple, natural treatment; no more sleepless nights; perfect rest assured; send 50c for full drugless treatment. Address Evelyn Gundlach, 714 Harrison st.

SUPERFLUOUS hair permanently removed; $1 per treatment; guaranteed. 1530 San Pablo, room 16, upstairs.

MOVING AND STORAGE

BEKINS—Packing, moving, storing HH. goods, etc.; long distance moving by auto. 1130 Broadway; phone Oak. 207.

COOK-MORGAN Storing and Moving Co.—Furniture pianos, merchandise packing and shipping. Office, 509 14th st.; phone Oakland 3235.

LYON STORAGE AND MOVING CO.—Packing and shipping. 1422 Broadway; phone Oakland 2071.

PIONEER expert moving, packing; long distance moving by autos; storage wanted, cartage free. 2011 26th ave.; Mer. 168.

PAPERHANGING, TINTING

PAPER-HANGING and tinting; rooms papered, $2.50 up, including paper. Phone Oakland 7425.

JAPANESE EMPLOYMENT

JAP. EMPLOYMENT BUREAU of Nippon Home. 315 7th st.; Oakland 3918.

FURS

FURS at half price; we sell sets $5 to $75, best trimmings. Seattle Fur Co., 2033 San Pablo; phone Oakland 9334.

LOW RENTS mean big bargains; 500 sample sets of all kinds at almost cost. S. Anderson, 587 8th; Piedmont 5269.

DETECTIVES

WESTERN Detective Agency, 200-202 Lick Bldg., 35 Montgomery st., S. F. All branches detective work done.

Notice to Advertisers

IN ORDER TO PROTECT OUR ADVERTISERS, ALL CANCELLATIONS of CLASSIFIED ADVERTISING MUST BE IN WRITING.

Column 3

HELP WANTED—MALE

A FARMER to work orchard, vineyard, alfalfa and grain land on shares or money rent; location Fresno Co. farm center, 1 block high school city. Dr. De Witt, 3033 Harper st., Berkeley.

AUTO Motor Engineering School, corner Adeline and 57th sts., Oakland; established 1906.

ACTIVE young man with $250 cash; fine opportunity; act quick; full details address Box 666, Tribune.

A BRIGHT young man with $500 cash. For details, Box 643, Tribune.

BRIGHT, neat boy, 15 or 16 years of age, wanted in large office. See Mr. Stuart, Tribune office.

BOY WANTED—One who can speak Portuguese. Apply at 705 Broadway.

[illegible] evenings at drug store. Apply 577 14th st.

MEN and women; learn a trade that makes you independent; wages while learning. National Barber School, 473 9th st.

MAN to run cigar stand; make $100 a month; must have $250; expe. not necessary if reliable. 265 3d st., S. F.

MEN, women, learn the barber trade; make big money during Fair. Call or write Moler Barber College, 234 3d, S. F.

MEN with patentable ideas write Randolph & Co., Patent Solicitors, Washington, D. C.

PARTNER wanted in estab. business, to look after outside trade; $1500, half interest. Box 647, Tribune.

SALESMAN who speaks Portuguese, one who has worked in jewelry or clothing store preferred; steady position. Box 4111, Tribune.

STENOGRAPHER and gen. office man, who has had experience selling goods. Golden State Gum Co., 163 12th st.

WANTED FOR U. S. ARMY, able-bodied, unmarried men, between ages of 18 and 35; citizens of United States, of good character and temperate habits, who can speak, read and write the English language. For information apply to Recruiting Officer, 909 Broadway, Oakland, Cal.

WANTED—One master molder; pay $6.64 per diem; a competitive examination will be held for filling the above position. For application blank and further information address Commandant, Navy Yard, Mare Island, Cal.

WANTED—Man for dyeing and cleaning works; must understand business thoroughly. Inquire 1802 15th ave.

YOUNG MAN WANTED WITH ENERGY AND KNOWLEDGE OF LOCAL CONDITIONS TO ESTABLISH AND MANAGE REAL ESTATE DEPARTMENT OF NEW LOCAL INVESTMENT COMPANY. BOX 4132, TRIBUNE.

HELP WANTED—FEMALE

ATTENTION!

LEARN HAIRDRESSING; THE FAMOUS PEAVY P. V. SYSTEM; enroll now. CALIFORNIA SCHOOL OF HAIRDRESSING, 470 13TH ST., Smith Bros. Bldg., Oakland, second floor.

A THOROUGH COURSE OF HAIRDRESSING AND BEAUTY CULTURE TAUGHT FROM A TO Z; THE MALLO SYSTEM. OAKLAND COLLEGE OF HAIRDRESSING, 562 15TH ST.

AA—LADIES and girls to tint pillow tops at home; $6 to $60 per doz.; experience unnecessary starting. World's Fair Art Assn., 927 Broadway, room 30, 10-4 p.m.

AT the Success Employment Agency, 411 15th st., near Franklin—Wanted, cooks, waitresses, chambermaids, second girls, house girls; best wages. Oakland 737.

A NICE home for a good woman, middle-aged, 2 adults and away during day; Scotch preferred. 920 Chestnut st.

A NEAT girl to assist in gen. housework and cooking; good wages and home to right party. 3035 Harper st., Bkly.

COMPETENT, reliable girl, plain cooking and genl. housework, family of 2 adults and 2 children; wages $30. Berk. 6684.

FOUR chocolate dippers, experienced, steady work. $10 per week, with chance to make more. Phone Pacific 3309, San Francisco.

[illegible] work; good home. 1621 Felton st., Berkeley.

A GIRL to do housework and help take care of children; live at home. 651 Santa Ray ave. Phone Oakland 6102.

A—OFFICE girl wanted in laundry. 718 Myrtle st., Market Laundry.

A GIRL for housework and cooking; 3 in family. Phone Piedmont 4978.

A FORELADY with $350 cash. For details address Box 633, Tribune.

COMPETENT help with good references, male and female. 827 Jefferson; phone Oakland 8754. A 5359.

COMPETENT help wanted. Mrs. Nelson's Employment Agency, 1512 Broadway; phone Oakland 1945. A 5664.

COOK wanted for delicatessen; must be first class and experienced; no others need apply. 3529 College ave.

EXPERIENCED girl for housework; must be a very good cook and willing to wait on table; references required; good wages. Phone Alameda 143.

EXPERIENCED lady bookkeeper to keep small set of books about one hour each evening. Phone Oakland 3027, or call 1131 7th st.

EXPERIENCED waist operator; call after 9:30 a. m. Oakland Waist Shop, 529 14th st.

EXPERIENCED saleslady and cashier for bakery and restaurant. Box 694, Tribune.

EXPERIENCED mangle hands at once. California Sanitary Laundry, 1278 61st.

GIRL for general housework; must be good cook; 2 adults and one child; wages $30. Phone Berkeley 2573.

GIRL about 15 to assist with housework. Phone Merritt 2106.

GIRL for second work; small family; wages $20-$25. Phone Oakland 1110.

GIRL for general housework; small family. 2543 Forest; phone Berkeley 1228.

GOOD girl for general housework; 4 in family. Phone Merritt 1953.

HOUSEKEEPER, country $20; chambermaids, waitresses, nurses, second girls, girls for general housework. Women's Emp. Exch., 1512 Broadway; Oak. 3359.

LONG-ESTAB. firm has dignified, remunerative traveling position for woman to whom the value of foreign travel appeals, education, pleasing personality, aggressiveness necessary. See Mr. Shuman, 929 Monadnock Bldg., San Francisco.

NURSE GIRL to take care of children, assist in light housework; wages $15 mo. Phone Berkeley 6749.

NEAT, middle-aged woman for general housework; ref.; good home. Phone Oakland 1951.

PRACTICAL help will be given any woman or girl of the segregated district whose livelihood is affected by the passage of the red light injunction and abatement law. Apply by phone, Lakeside 2050.

TEN women wanted now; housework. [illegible]

WANTED—Lady house-to-house demonstrator for good selling grocer specialties, salary and commission; good profits. Call mornings, 9 to 10, Goodway Bros. Mfg. Co., 1301 E. 14th st., Oakland.

WANTED—A competent woman for general housework and assist with care of children; good home and wages. Phone Piedmont 6495.

WANTED—Lady agents, employed or not employed, to work for me; big money. 1959 Telegraph ave., Oak. 841.

Column 4

HELP WANTED—FEMALE (Continued)

WANTED—By building company, bright, intelligent lady solicitor; splendid opportunity; references. Apply room 403 Security Bank bldg.

WANTED—Young girl to assist with cooking and housework; no washing. Phone Berkeley 3412.

WANTED—A girl to do billing work and assist in office. Royal Grocery, 4150 Piedmont ave.

WANTED—Girl to care for two children and assist in housework. 1624 San Antonio ave., Alameda; phone Ala. 2778.

WANTED—Cloak and suit salesladies. The Vogue Cloak and Suit House, 473 13th st.

WANT woman, 30 to 35, speaking plain family of two. Call Lakeside 1081.

WANTED—Woman to care for invalid and cook for 5 adults. Apply 342 32d st., Oakland.

WANTED—Neat young girl as assistant in dental office; no triflers need apply. Box 4140, Tribune, giving phone number.

WANTED—Expert laundress 3 days a week; ref. required. Box 4146, Tribune.

WANTED—A woman cook for delicatessen. Apply 2427 Broadway.

YOUNG ladies wanted to write original moving picture stories in their leisure hours, and at their own homes; literary ability not essential; handsome remuneration. Address in first instance, P. O. box 347, San Francisco, Cal.

YOUNG girl to assist with light housework and care of baby for a couple. 674 25th st.

SITUATIONS WANTED MALE

A MIDDLE-AGED man, sober and industrious, would like position of trust; might invest in safe proposition; own automobile. Box 674, Tribune.

A JAPANESE couple; man as cook or gardener, wife as houseworker or washing. Apply Kimura, 327 6th st. Oak. 5082.

A GOOD Chinese cook wishes position in private family; best ref. G. Lum, Box 693, Tribune.

A MAN with good reference wants work as ranch, wife to do cooking. 1251 3d Ave., Oakland.

A JAPANESE couple wishes position to do cooking and housework. Phone Oakland 8755.

CHAUFFEUR, from East 4 mos., wishes steady position in private family; married man, strictly sober, plenty of written refs. capable of caring for car; 8 years' experience; 26 years old; give me a trial. Phone Oakland 4698.

CHAUFFEUR, 4 years' experience mechanic; aged 23; single; wishes steady position, private family, city or country; helper in garden; sober; no smoker; small salary. Box 4129, Trib.

COMPETENT engineer wants position; can do own repair work. 831 56th st., Oakland.

CARPENTER, first-class, with best references, wishes steady job. Box 4109, Tribune.

CHINESE Emp. Office—Ch Yuen furn. reliable help, city, country. Oak. 2248.

EXP. poultryman wishes place to care for or run on shares; Nov. 1. Box 4399, Trib.

GOOD Japanese wants to work around house and garden, also care for auto. Phone Berkeley 6585.

I NEED work; carpentering, painting, also glazing; cheap. Robinson, 1303 Harrison; phone Lakeside 3369.

JAPANESE boy wants position as cook and general houseworker in small family in Oakland. Phone Berkeley 6916.

LET me send you the man you want. Oakland Employment Agency. Oakland 5288.

MIDDLE-AGED man who is a competent bookkeeper and accountant with several years' experience in positions of trust and who has a moderate income, would accept small salary in a position where thoroughly reliable and accurate man is wanted. Box 4118, Triune.

MIDDLE-AGED couple would like place in or near Oakland, good references, reasonable wages; man understands livestock. Piedmont 7441.

MALE nurse wishes permanent position looking after invalid patient; wages reasonable. Phone Berkeley 4795.

MARRIED man must have position anything; handy, willing, able. Phone Oakland 8047.

MANDOLIN and guitar trio want evening engagements. Phone Oakland 6371.

PAINTER, paper-hanger and decorator wants work. G. E. Jones, 616 29th st.

STUDENT, young man, wishes any kind of work Saturday; afternoons or evenings. Box 4175, Tribune.

WANTED—Position as manager of mining property by practical and experienced man. H. F. C., 1948 8th ave.

WANTED—Position as chauffeur by young married man. Address 714 43d st.

YOUNG man going to school wants work in exchange for room. Box 4110, Tribune.

DAY AND CONTRACT WORK

GENERAL carpentering and repairing; estimates given. Phone Oakland 6169.

JAPANESE, experienced gardener, wishes to contract new garden and gravel work. N. Ito; phone Oakland 985.

PAINTER and paper-hanger; $4 a room. H. Swan; phone Oakland 6477.

ROOMS papered, $2; tinting and painting very cheap. Phone Piedmont 6047.

WELL digging, tunneling and all other underground work. O'Neil Bros., 1616 Berkeley way; phone Berkeley 3024.

SITUATIONS WANTED FEMALE

A YOUNG girl would like to do light housework or take care of a child for board and room. Call a. m. or address 876 Lydia st., near 22d and Market sts.

A JAPANESE girl wants position in small family as cook; $8.50 a week; vicinity Santa Clara and Oakland ave. Phone Piedmont 168.

A MIDDLE-AGED Danish lady wishes to assist in housework and cooking; understands some English. Phone Lakeside 603.

A MIDDLE-AGED woman wishes position, cooking and light housework; no washing. Call 2009 Berkeley way, Berkeley.

A JAPANESE, good waiter, wants position in family; understands cleaning of auto and garden work; country or city. Phone Oakland 3916; Neemoto.

A JAPANESE girl wants work afternoons or help at dinners. Phone Lakeside 1190.

AN experienced, practical nurse wishes position after Nov. 1; maternity cases taken; best refs. Phone Oakland 6710.

ALL-ROUND woman chef cook; city reference; can take full charge of kitchen. Phone Oakland 5038.

A PRACTICAL NURSE wishes to care for invalid; will assist with housework and cooking, good refs. Box 4199, Tribune.

A COMPETENT Swedish girl wishes situation; is good cook; good wages. Box 650, Tribune.

AN elderly lady wishes position as housekeeper or companion to elderly lady or couple. 2050 8th ave. Merritt 959.

A WOMAN wants washing, ironing and sweeping. Call evenings. Phone Piedmont 616.

Column 5

SITUATIONS WANTED FEMALE—Continued

A JAPANESE girl wants position to do cooking and housework. Phone Oakland 8755.

A WOMAN wants washing or any kind of work by day. Phone Alameda 960.

A GOOD cook wants work. Mrs. Homer, 521 Washington st.

BY first-class cook; restaurant or cafeteria; meat or pastry; ref. Oakland 5495.

COMPETENT woman wants cooking and light housework, for elderly couple; refs. Phone Piedmont 4526.

COMPETENT woman wants position, Tuesday and Wednesday; ironing, private family preferred. Lakeside 3531.

COMPETENT Swedish cook wants position. Tribune.

COMPETENT woman wishes position at housework; good cook. 603 Williams st.; phone Oakland 5021.

COMPETENT woman would like work by day; good cook; laundry work preferred. Phone Merritt 4535.

DRESSMAKER and designer; latest fashions; reas.; dresses remodeled; evening, wedding gowns. 2826 Teleg.; Oak. 8000.

DRESSMAKER would like few more engagements by day or would take work home. Apply 1321 5th st. Oak. 250.

DRESSMAKER, strictly first-class. Apt. 45, Roslyn Apts., 19th and Telegraph; phone Oakland 237.

DRESSMAKING—First class work; reasonable prices; 1 and 3-piece; also tailor suits. 1611 85th ave.

DAY'S WORK of any kind by a reliable woman. Phone Lakeside 1246.

EXPERIENCED dressmaker wants work by day; refs. Phone Merritt 1765, apartment 12.

EXPERIENCED girl wishes position as waitress in private family. Phone Berkeley 6950.

EXPERIENCED Swedish girl, good cook, wants position; private family; $35 or $40. Box 4198, Tribune.

JAPANESE woman; day work; washing, ironing, cooking and wait on table. Phone Oakland 3433.

MATERNITY nurse would like few more cases for November and December. 3344 Porter and Abby sts.; Merritt 4641.

MIDDLE-AGED woman wishes position, to make herself useful, by the day; can sew. Box 8829, Tribune, Berkeley.

PLACE wanted by young lady to work in store waiting on Portuguese trade; speaks both English and Port. Mer. 3410

POSITION; housekeeper; refined, middle-aged widow; no encumbrances; thoroughly domesticated. Box 699, Tribune.

PRACTICAL nurse wishes care of patient; no objection to mental or tubercular cases. Phone Oakland 2906.

PRACTICAL NURSE, hospital training, would be companion or nurse to lady. Phone Oakland 8604.

PRACTICAL nurse with good references; terms reasonable. Phone Oakland 3125.

RELIABLE woman will stay with children or old people; 50c, or will take charge of house during owner's absence. Box 4133, Tribune.

REFINED, elderly lady, fond of children, wants light work, day or hour; sleep at home. Phone Oakland 5283.

RELIABLE young woman wants general housework, plain cooking; go home nights; $30. Box 661, Tribune.

RELIABLE colored woman would like work by the day house cleaning. Phone Oakland 9446.

SCOTCH woman wishes situation as housekeeper or experienced nurse; references. Phone Piedmont 1200.

TWO Scandinavian girls wish positions together, one cook, the other second girl. Phone Berkeley 5118.

WIDOW—First-class housekeeper and plain cook, would like a job for a widower with one or 2 small children. 1845 San Pablo.

WANTED—Janitor work or day's work by colored woman, or work of any kind. Mrs. Carrie Slaughter; Lakeside 545.

WOMAN wants work of any kind, day or month; sleep home; good nurse; small family. Phone Lakeside 715.

WOMAN wants situation; washing, ironing, house-cleaning by day. Mrs. Lundin, 598 18th st.

WANTED—Position by refined lady taking care of invalid lady or children. Phone Oakland 4472.

WIDOW wishes sewing to do at her home; reasonable. 307 39th st.

WOMAN wants housework of any kind. 607 25th st., Oakland.

YOUNG girl wants general housework; good plain cook. 1633 34th st.

101 WOMEN want work; let us send you one of them. Oakland Employment Agency; Oak. 5288; 1455 Franklin.

SALESMEN—SOLICITORS

SALESMAN with some specialty experience to handle high-class proposition amongst a select class of people; liberal remuneration and opportunity for advancement. A. Hargrave, Mgr., 1527 Broadway, Oakland.

EMPLOYMENT AGENCIES

SWIFT EMP. AGENCY, 1512 Broadway, Oakland 933, rooms 221-222—Help furnished, the best male or female, on short notice. Phone or write.

DRESSMAKING

A COMPETENT dressmaker located at 589 16th st.; prices reasonable; one-piece dresses and evening suits a specialty. Phone Lakeside 3898.

ARTISTIC dressmaking in all its branches. 741 11th st., Apt. 2; Oakland 6629.

CAPAIN'S—Gowns, afternoon and evening; prices reasonable. Sherman-Clay Bldg.; phone Lakeside 2488.

PERCIVAL Dressmaking School, cor. 3d ave. and E. 12th st.; phone Merritt 1051.

VIENNA DRESSMAKING SCHOOL, the best and most up-to-date school on the coast. 165 Post st., rooms 303-4, S. F.

WOULD like plain sewing at home. 1644 81st ave. Elmhurst 251.

1915 GROVE—One-piece dress $3; skirt $2; shirtwaist $1.

PLEATINGS AND BUTTONS

AA—STERNBERG Pleating and Button Co. — Pleating, buttons, buttonholes, hemstitching, most modern methods. Sherman-Clay Bldg.; phone Oak. 1422.

CORSETS

SPIRELLA CORSETS—Mrs. B. S. Howe, Mgr., 1521 Castro st.; phone Oak. 1580.

ELECTROLYSIS

SUPERFLUOUS HAIR

$5 FREE TREATMENT FOR 30 DAYS JUST TO PROVE WHAT CAN BE DONE BY EXPERTS USING FIVE NEEDLES.

AT ONE TIME—OUR OWN INVENTION. MADAME STIVER ME, ELECTRIC NEEDLE SPECIALIST, 123 GEARY ST., SUITE 721-22-23, S. F. We TEACH ELECTROLYSIS, FURNISH OFFICES, DO THE ADVERTISING AND GO IN BUSINESS WITH YOU.

HAIRDRESSING

HAIRDRESSING, scalp treatments, shampooing, manicuring; switches fm. comb.; agt. Barclay corset. 1451 Jeff.; O. 7214.

Column 6

BUSINESS CHANCES

BUTCHER SHOP in grocery store, doing good business, will sell cheap; good reason for selling. 1817 Brush; phone Oakland 8124.

BUSINESS gentleman wants partner, gentleman or lady, in egg and poultry business. Box 4117, Tribune.

CAPITAL WANTED.
RARE OPPORTUNITY.
FULLY PROTECTED.

Sheet metal and woodworking factory controlling exclusive patents on new sanitary and time-saving sectional display bins and counters for groceries and dried fruits.

UNLIMITED DEMAND.
LARGE PROFITS.

Principal only. Address Box 684, Tribune.

DANDY B. bakery, candy, etc., store [illegible]

DELICATESSEN and bakery; snap for man and wife; clearing $150 mo.; in apartment district; terms. 706 14th.

FOR SALE—Poolroom; 5 tables; in good condition; good stock of tobacco and soft drinks; $250 will handle. Call at 4121 18th st., San Francisco.

FOR SALE or exchange, restaurant and soda fountain; good location; long lease. Owner, 1524 San Pablo.

FOR SALE—Fancy grocery and confectionery; good competition. Box 4196, Tribune.

FOR SALE—Art store in Berkeley; good stock, low rent, sacrifice $300, account of sickness. 2407 Shattuck.

GOOD BUYS.

$950—Grocery; best of location; doing business of $1500 per month; actually worth $1500.

$185—Grocery; 4 living rooms; rent $12.50. Wood and coal yards from $600 to $2500. Thos. C. Spilker & Co., 280 Bacon Block.

GROCERY and delicatessen, and 3 rooms, furn.; near big laundry; cannot manage alone; cheap. 1411 14th, near Center.

GROCERY fully stocked, with furnished rooms, bringing income; quick sale, $1250, worth double. Box 4190, Tribune.

GROCERY; good business; will sell; ill health. 1334 Peralta, cor. 14th.

GROCERY; good location, doing nice business, at sacrifice. 2005 Fruitvale ave.

LUNCH COUNTER for sale; 520 7th st.; averages $35 a day; rent $30; good opportunity for man and wife; 3-year lease; price $800; trial given; part terms.

SALOON OWNERS, ATTENTION!

Many saloon men are leaving the business and buying country land. We have considerable irrigated lands in San Joaquin county, good as gold. We want to move to Oakland and buy a good saloon business for son-in-law. Here's an opportunity if you want to get out of the business and get a money-maker in land besides. Phone Oakland 5744.

WE INCORPORATE AND FINANCE GOOD BUSINESSES, SELL STOCKS AND BONDS, PROMOTE ANY LEGITIMATE ENTERPRISE OF MERIT. FOR INTERVIEW WRITE BOX 4114, TRIBUNE.

WANTED—Steady man with $500 as partner in pleasant cash business; no night or Sunday work; no experience required; duties light, pleasant and easily learned. Full particulars at 4898 Telegraph, cor. 49th st.

WANTED—A partner in the construction of homes in Richmond; business established; a safe investment with satisfactory profit; must have $20,000 to $30,000; no chance to lose. Box 4130, Tribune.

WHAT have you to trade for an 18-room modern apt. house? 3-year lease $4.25 per room; a snap; steam heat; private baths. 3036 Brook st.

WANT party with some money, take salaried position with established mfg. plant; only live ones considered. Box 685, Tribune.

WANTED—An experienced farmer to lease or run 160 acres on shares. 3036 Brook st., near Broadway.

YOUNG man would like good reliable partner with small sum to invest in livery stable. Box 4149, Tribune.

$700—GROCERIES, fruit, notions, tobacco and candies; 4 living rooms; good location; reason for selling, sickness; no agents. 2322 Telegraph ave.

$150—PARTNER; light mfg. business; experience unnecessary; big money; great possibilities. Box 4118, Tribune.

$450—COMPLETE chicken ranch partner wanted. Apply 4898 Telegraph, cor. 49th.

INVESTMENTS

I AM organizing a home-building Co. in Oakland; did you ever look into the profits to be made in this business? It reads like a fairy tale; I understand the business thoroughly and want to interest you to become one of the ONE HUNDRED organizers. We will not organize or ask for a dollar on your subscription until we have secured 100 subscribers who will elect the directors at a meeting to be called soon after. If you have $100 or more to invest it is to your interest to investigate this proposition thoroughly. Call on or address
R. W. McGARVIE,
1764 Broadway, Oakland, Calif.

INVESTMENTS of $100 to $500 can be made in an established mercantile business now earning big profits; if you are only getting savings bank interest investigate this proposition. See Chas. Teass, 188 12th st., Oakland.

WANT party to invest $5000 to $15,000 in well-established mercantile business; we need more capital to handle our growing trade; our assets have doubled in 2 years, besides cash dividends of 10% on investment was paid; this proposition is absolutely bona fide and will stand any investigation. Box 521, Tribune.

SEWING MACHINES

ALL KINDS, rented, sold and repaired; the store you can depend upon to supply any sewing machine at the lowest possible price; one-third off on all new machines, one-half off on all repairing; renting $2 per month; slightly used Singer, $14; White, $12; Domestic, $14; other makes, $8; box tops, $3 to $6; our money-back guarantee assures perfect satisfaction. New Home offices, 625 14th st., bet. Jefferson and Grove. Phone Oakland 1714.

ALL makes, used $3 up; new $35 up; renting and repairing; all makes. McNally's, 533 16th st., bet. San Pablo and Clay. Phone Oakland 1774.

BARGAINS; new and slightly used machines; sell, rent, repair, half price. 1918 San Pablo ave., phone Oakland 7953.

WILL SELL to pay storage, Singer, late model, $16; White Rotary, $17; Wheeler & Wilson, like new, $15; Domestic, with all attachments, $5; other sewing machines at the right price. W. T. Davis, 625 14th st., bet. Jefferson and Grove; phone Oakland 1714.

Book Binding at THE TRIBUNE Office.

Column 7

HOUSES TO LET FURNISHED

A—Unusual Offer

Beautiful 7-Room Home

FURNISHED OR UNFURNISHED.
EXCLUSIVE LINDA VISTA DISTRICT.
Appointment by letter, Box 630, Tribune.

A HOUSE of 10 rooms and garage, centrally located on corner of street with car line; partially furnished or unfurn.; suitable for studio or professional purposes; premises too large for owner. Address Box 4233, Tribune.

AN 8-ROOM house, nicely furnished, with two toilets and bath; handy to Key Route cars; price $35 a month. 892 35th st.

modern conveniences; price $40. 3912 Ruby st., near 40th and Telegraph.

ALMOST new 7-room house, nicely furnished; rent $35, including well water. Phone Merritt 2562.

A SIX-ROOM cottage; gas, bath, electricity and piano; sunny. 1326 E. 14th st.

CLEAN, 5-room modern cottage; gas, electricity; nice lawns; convenient all cars; reasonable. Apply 622 47th st.

Column 8

HOUSES TO LET
(UNFURNISHED—Continued)

HOUSE 7 rooms, bath and basement; north side 15th st., near 23d ave. price 2824 E. 15th st.

FLATS TO LET
FURNISHED

ATTRACTIVE 5-room flat, furnished; modern, central; reasonable; adults; references. Call mornings. 1501 9th ave., cor. E. 15th st.

LOWER, extremely sunny, furnished flat of 3 rooms and bath; all complete; gas. 735 18th st., near Brush.

BEAUTIFUL 5-room furnished flat, modern; near Key Route. 2809 West st.

FURN. upper flat, 2 bedrooms and kitchen; $18, including gas, water, laundry. 541 20th st.

FOUR-room furnished flat; rent $15, including water; adults. 1915 Delaware st., Berkeley.

FURNISHED 4 and 5-room flats, 733, 754 56th st. Key at 760 56th st.

FLATS of 2 or 3 rooms; private phone and bath; $15 up. 3216 Telegraph ave.

N.W. 8TH and Madison, 7-room furnished flat, gas with water and curtains.

NICELY furn. flat for couple in exchange for room and board. Phone Oak. 8379.

SUNNY corner, 3 rooms; suitable man and wife; no children; 2 blocks Key Route. Cor Grove and 53d. Pied. 5902.

SUNNY 4-room flat; piano; adults. 890 Mead ave.; phone Oakland 2943.

SUNNY 4-room flat; furniture for sale, cheap; rent reasonable. 804 21st st.

SUNNY, corner, modern 3-room flat; private entrance. 3111 West st.

[illegible] bath, newly renovated; close in; cheap. 626 Fallon st.

$27.50—MODERN sunny clean 4-room apt. flat near locals, phone and water included, at 6619 Telegraph ave.; phone Pied. 1737.

619 JONES or 31st—3 or 6 rms.; nr. S. P. and Key Route, also single rms. O. 5407.

FLATS TO LET
UNFURNISHED

AA—AN opportunity to secure a fine modern 4-room flat right in town. Call 1235 Madison, cor. 13th, bet. 10 and 12.

A SUNNY modern upper flat of 4 rooms near Key Route and S. P. 2220 Teleg.

EXCEPTIONAL—Apartment flat, modern improvements; choice location, sunny; few minutes' walk to business center; either train service; steam heat; garden; ref. 1955 Webster st., Oakland.

ELEGANT, up-to-date lower cor. flat, 6 rooms and bath. 803 Grove, cor. 8th.

FOUR new flats, N.E. corner Market and 32d sts., near San Pablo ave.; rent reasonable. Apply 1103 Myrtle st.

FIVE-ROOM lower flat, also 6-room upper flat; Linda Vista Heights; refs. Apply owner, 256 Walsworth ave.

FOR RENT—5-room flat. 5928 Telegraph ave.

FIVE-RM. lower, nr. town; no car fare, rent $15. Key 1622 West st.

LOVELY sunny flat 3 rooms and bath; wall bed, front porch 8x32, electricity, phone and water free; walking distance; rent $25; adults. 319 E. 19th st., at 3d ave.

LOWER flat, 4 rms., large yard and basement; modern conveniences. 1317 E. 28th

NEW lower and upper 4-room flat; open fireplace and sleeping porch; sunny corner; 311 Walsworth; Oakland ave. car to Pearl. Phone Oakland 8588.

SUNNY FLAT 6 rooms, gas and electricity; close in; near schools and local trains; reasonable. 866 18th st.

SEE the new 2, 3, 4-room modern flats; steam heat. 807 Jackson st., Oakland.

$15—LOWER flat 5 rooms; modern; right in town. Inquire 1611 Telegraph ave., afternoons.

$17—UPPER 4-room flat, sunny; sleeping porch, yard; good neighborhood; near Key Route. 527 39th st.

$22.50—FLAT OF 6 ROOMS and bath, cor. 7th and Jefferson.

$28—SUNNY, upper flat; Jones st., near Telegraph. Apply 608 Jones st.

711 25TH ST., near Grove, 6-room sunny, upper flat; rent $21.50. Piedmont 4192.

$20 PER MONTH, 8-room flat and barn. 2111 23d ave.; phone Oakland 6405.

ROOMS TO LET
FURNISHED

A LARGE nicely furnished alcove room with private bath; nice neighborhood; close to cars and locals; references required. Phone Merritt 21.

AA—MODERN, sunny rooms; hot water; special rates to gentlemen. 584 10th st.

AA—FURNISHED rooms, 50c per day and up. 2114 Telegraph ave.

AA—HOTEL ST. GEORGE, 371 13th—Elev.; hot w.; 50c-$1.50 day; $2-$4 wk.

A SUNNY room for gentleman; close in; private home; $6.50 mo. Oak. 7838.

COTTAGE 2 rooms, unfur. or will furn.; convenient to cars; use of phone. 2715 Adeline st.; Lakeside 3429.

CELTIC rooms, 269 12th st., nr Harrison; hot water; 50c-$1 day, $2-$3 50 week.

FOUR rooms for rent; furniture for sale. 528 17th st., near Telegraph.

FURNISHED rooms at Raymond Apts., 1461 Alice st.

Hotel Shasta
514 Kearney st., cor. Bush, S. P. Just open; central; absolutely fireproof, modern, elegantly furnished; excellent accommodations at reasonable rates; 75 rooms at 75c day and $4 week up; 75 rooms with private bath, $1.50 day and $5 week up. Secure your rooms by phone. Inspection invited. Phone Sutter 4829; J. Vaysie, prop.

LARGE, sunny front room; handy to K. R., S. P. and cars; all conveniences; suitable for 2 gentlemen. 1027 59th st.

LADY living alone to share apartment cottage with another lady. Pied. 442.

LARGE new front room; fireplace, bath; $15 mo.; close in. 748 14th st.

LARGE sunny room for 2; also housekeeping rooms. 1025 Market st., Oak.

LIGHT, sunny bedroom; running water; free bath and phone; $8. 819 Filbert.

ONE or two single rooms for gentlemen, or light housekeeping; centrally located. 1912 Castro; call bet. 1:30 and 5.

TO RENT—Sunny room with bath; close in. Box 4113, Tribune.

THREE sunny rooms and bath; rent reasonable. 955 23d st., near San Pablo.

450 37TH ST., large room for 2, convenient to local and car; private family.

ROOMS TO LET
UNFURNISHED

$10—TWO rooms; block from Capwell's. 909 16th st. Phone Lakeside 2402.

ROOMS AND BOARD

ROOM and board for 2 or 3 respectable young business men at reasonable rates at 5051 Genoa st., bet. [illegible] and 59th sts., near Grove st.; Key Route trains stop within half a block.

AA—The Lakeview
[illegible] furnished rooms; home cooking; [illegible]; phone; K. R. at door. 1181 Oak. [illegible] not a "boarding house"; gentlemen can obtain pleasant rooms and [illegible] board. 916 Linda ave., [illegible]

[illegible] with or without board; home [illegible] and cooking; 10 min from [illegible]. 542 18th st.; phone Oak. [illegible]

[illegible] rooms with steam [illegible] and water; [illegible] [illegible]

Column 9

ROOMS AND BOARD
(Continued)

BOARD and room; home cooking; close in. 1430 Webster.

CLEAN, comfortable front room with board; gentleman. 565 27th; Oak. 5657.

BEST rooms and table board; home comforts. Norwood House, 534 22d st.; Oak. 4455.

BOARD and room; hot and cold water; excellent table; steam heat. 2360 Waverly st.; phone Lakeside 763.

DOUBLE and single room; home cooking; running water; phone and piano; near Key Route; reasonable. 2073 Webster.

ELEGANT front room, running water; first class home, board. 2620 Telegraph, Lakeside 3528.

LARGE, sunny rooms, beautifully furnished; steam heat, electricity, large closets, excellent table. 1569 Jackson st. Phone Oakland 2221.

LARGE front room with board; home comforts; beautiful lake view; walking distance. 1130 1st ave.; Merritt 1276.

LARGE, sunny front room with board in private family; all home comforts; terms reasonable. 914 16th st.

LARGE, airy room, suitable for 2; running [illegible] 1996 Webster

NEW ELKTON, 825 12th, near Market—Hotel chef; all conveniences; heat, hot water; single, $35; two, $60.

NICELY furnished sunny, homelike rooms reasonable; every convenience. Phone Pied. 6925. 556 32d st.

ROOM and sleeping porch in private family with 2 meals, suitable for couple, in Linda Vista. Phone Piedmont 2460.

ROOMS with board in private family; terms reas. 539 23d st. Oakland 6406.

ROOM and board; home cooking; fine lake view. 1112 1st ave.; phone Merritt 4204.

TWO large, sunny, furnished rooms [illegible] 1 or 2 gentlemen; handy to cars; bath, phone. 3136 West st.

WANTED—Lady or gentleman boarder in private homelike family, will board and room two if occupy same room, $25 mo.; home cooking. Call 701 Castro st.

86 MONTE VISTA AVE.—Boarding place for fastidious people; unexcelled residentially; central; reasonable; table first-class; refs. Phone Piedmont 1424.

3 FRONT rooms, with board, 1 block 22d Key Route; gentleman preferred. 2305 Webster.

1949 FELTON—Clean, cheerful room; real home cooking; comforts; bath, phone.

ROOMS AND BOARD
WANTED

A YOUNG business man wishes board and room in refined family, Oakland or Berkeley, where he may enjoy home comforts; prefer place where there are young people; references exchanged; give full particulars. Address 1076 47th.

HOUSE rent free for room and board 1 man. Box 641, Tribune.

CHILDREN BOARDED

FIRST-CLASS board and care for 1 or 2 children by widow lady. 830 E. 18th st.

FURN. hkpg. rooms; children boarded reasonably. 1744 19th ave., near 18th.

TWO or three children to board; no other children. Phone Berkeley 3390.

WILDWOOD, the ideal home for little folks and infants; most reas. Nurse, 23 Fairview ave.; phone Piedmont 5082.

INVALID'S HOME

COMPETENT nurse will board and care for infant, deficient child, invalid or elderly person in her own home. Phone Berkeley 963. 1230 Burnett st., Berk.

COMFORTABLE HOME for old people; invalids taken. 341 E. 14th st.

EXPERIENCED nurse wishes care of aged person or children. Phone Elmhurst 1000; 2112 92d ave., Oakland.

NURSE will board and care for infant, deficient child, invalid or aged person in her home. Phone Berk. 963; 1230 Burnett st., Berkeley.

HOUSEKEEPING ROOMS

A—SUNNY, front, connecting outside rooms, furn. or unfurn.; running water, gas oven, bath, phone, yard, laundry; $8 to $15 per month. 916 7th, cor. Market, and 1306 Brush, cor. 13th.

ARTISTICALLY furn. sunny single hkpg. rms.; $3, $3.50 week. Virginia Apartments, 1756 Franklin; right in town.

[illegible] rms., $1.25 wk. and up. 535 Market.

A SUNNY front, back parlor, with garage; $4 per week. 833 Myrtle st.

BEAUTIFULLY furn. front rm., very reas. 717 Castro st.; phone Oakland 4925.

FURNISHED room for housekeeping; kitchenette; large front room; reas.; 1 block San Pablo. 1734 Grove.

FIRST FLOOR, 5 sunny rooms, $25; close in. Call mornings, 609 16th st.

I HAVE 2 and 3-rm. apts.; every convenience. 118 12th st.; phone Oak. 2305.

LARGE sunny furn. housekeeping rooms; bath, gas, phone; also sleeping rms in third story. 1328 Madison st.

LARGE sunny front room with kitchenette; close in. 1957 Franklin st.

NEWLY furnished 2 or 3 rooms; bath, running water, range, yard; $12-$15; car line. 2136 8th ave.

NEWLY furnished hkpg. suites; front and back parlor or single. 730 12th st.

ONE and 2-rm. apts., sunny, running water; gas, phone; nr. cars, locals; also 1 front room, $6. 586 20th st.

ONE housekeeping room, complete, $2.50 per week; near P. O. 1741 Broadway.

ONE, 2 and 3 unfurn. hkpg. rooms; low rent; all conveniences. 640 West st.

STRICTLY respectable housekeeping rooms, $2 to $5 per week; all conveniences. 1066 W. 12th st.

SUNNY room, buffet kitchen; gas and light; $14 per month. 2413 San Pablo

SUNNY corner, 3 large rooms and bath; yard, elec. 1328 Alice, opp. Hotel Oak.

TWO suites, furnished hkpg. rooms, or unfurnished flat; call bet 1:30 and 5:30; Christian Science home. 782 19th st.; phone Oakland 7989.

TWO large, pleasant housekeeping rooms; all conveniences; piano. 1827 Brush; phone Oakland 5249.

TWO and 3-room apartments. The Manse, 617-619 14th st.

TWO and 3-room apts.; sunny, phone and bath, $15 and $20. 813 Filbert st.

THREE furn. hkpg. rooms; gas range and coal stove; $18. 724 E. 21st, E. Oak.

THREE unfurnished housekeeping rooms with private bath. 3428 Elm st.

$6 FOR a man, 1-room cottage, furnished complete for housekeeping. 214 11th st., 4 blocks east of Broadway.

$10 MONTH up, clean, sunny, well furn. hkpg. rooms. 2116 Jefferson near 12th.

2 NEWLY fur. sunny hskpg. rms.; close in; nr. locals. 644 Jones.

820 MYRTLE, 2 hkpg. rooms; gas, sink; also 1 with kitchenette; very reasonable.

6 SUNNY housekeeping rooms. 717 Madison st.

793 12TH ST.—2-room apts. furn.; $8 month upwards; modern; phone.

APARTMENTS TO LET
A—The Dellar Apts.
[illegible] under new management, 3d ave. and E. 19th st., overlooking Lake Merritt. Modern 2, 3 and 4 rooms; hot water, steam heat, private phone; 2 blocks to Key Route, walking distance to 12th and Broadway; Dimond and Shattuck cars pass door; most reasonable rents in town.

AA—Cozy home, less than rooming house at California school family hotel, KEY ROUTE INN; noted for excellent meals, perfect cleanliness, beautiful gardens; furnishing; every comfort; all elec. trains to S. F. at door; fireproof protection; A. B. T. apt. furnished; must be seen; inspection invited. Phone Oakland [illegible]

Column 10

APARTMENTS TO LET
(Continued)

Arco Apartments
Large, sunny rooms, handsomely furnished; modern; electric elevator; private phones; vacuum cleaning; rates reasonable; close to business center. 1438 Madison st.

AT SAN PABLO APARTMENTS—Summer rates; 2 to 4-rm. elegantly furn.; $12 up. San Pablo, at 26th st.; Oak. 1143.

A—Maryland Apartments
Most reasonable of modern apt. houses; 2-room apts., $25 up; 3-room apts., $30 up, all elegantly furnished; steam heat, free phones. N.W. cor. 32d and Telegraph ave.

AA—BURCHARD APARTMENTS.
2133 Broadway.
Completely and attractively furnished; phone in every apt.; steam heat, private baths; summer rates.

A—VESTA APTS., 832 14th st., near Market; 3 and 4-room furnished apts., hot water; steam heat; janitor services; free phones; walking distance.

APARTMENT, unfurnished; four rooms, bath, heat and phone. 800 14th st.

BROOKLYN Apts., E. 12th st. at 12th ave.—4 large sunny rooms, all new, electric lights, coal grate, gas heater; $18.50.

Caldwell Court
Harrison and 21 sts., fronting lake. Furnished apartments, with steam heat, hot water and electric lights; $25 to $45; private porches and roof garden.

Casa Rosa Apartments
Rates $23.50 up; furnished complete; 40-gal. chemical fire engine installed; 4 exits. 1213 Market st., off 15th; phone Oak 4164.

Castro Apartments
Just opened, elegantly furnished, steam heat, vacuum cleaning; central; near Key Route; $30 up. 1411 Castro st.

CASA DELLA—2 and 3 rooms, sunny, baths, phone, janitor; steam heat. 704 14th st., cor Castro, Oakland 5524.

CORONADO—Cozy, front, 2-3-room apts., $12-$20; elec., ph., bath incl. 2557 Grove

CATHERINE APTS., 845 E. 16th—New, beautifully furn., absolutely modern.

EL CENTRO—EVERY MODERN CONVENIENCE; 2, 3, 4-ROOM APTS. 23D AND SAN PABLO; OAKLAND 2619.

EUGENE Apt., 125 E. 15th—Newly furnished, modern. Phone Merritt 626.

Fredrick Apts.
most residential high-class in Oakland; $25 up; comparison invited. 41st, nr Teleg. av. K. R. sta.; Pied. 3502.

FOUR-ROOM apt.; sunny; hot water, bed, gas range. 52 Vernon st.; phone Lakeside 3744.

FAIRMONT, 201 Orange st.—Elegantly furn.; 5 min. to 22d-Bdwy; steam heat.

Granada Apartments
Two rooms with sleeping porch, furn.; sunny, steam heat, elevator. 1514 Alice st.

GRAFTON apts., 2317 San Pablo ave.—Furnished apts.; private bath, steam heat; near Key Route. Oak 8260

Jackson Apartments
Just opened, 2, 3 and 4-rooms, unfurnished, all modern conveniences, close in, 3 blocks to all local trains, rates moderate. 807 Jackson st., Oakland.

Lawrence Apartments
New, unfurnished sunny apts.; steam heat, hot water, portal beds, gas range, etc. 144 Grand ave., Oakland.

LAKE MERRITT (Merr. 1878)—1205 First ave.; sunny, steam heat; 3 r $25; Key Route

Metropole Hotel
AMERICAN AND EUROPEAN PLAN.
Most centrally located family hotel in Oakland; newly renovated; modern in every respect.
COR. 13TH AND JEFFERSON STS.

Madison Park
9th and Oak sts.; phone Oak. 3160.
Oakland's established home of comfort. Hotel service; close to S. P. and Key Route; walking distance business center.

MARIPOSA
FURNISHED APARTMENTS.
2 and 3 rooms. 123 Lake st., nr Oak.

Owen Apartments
22D AND HARRISON STS.
Concrete building, strictly fireproof, exclusive residential district; 2, 3 and 4-room apts., completely furnished; steam heat, hot water, elevator, private phones, vacuum cleaning system, billiard room and dance hall; unobstructed frontage on Lake Merritt; half block to Grand ave. car. Rates from $32.50 up.

Oak-Lodge
Just Opened. 1311 Oak St. Ph. Oak. 1901.
Luxuriously furnished apts., 2-3 rooms, with sleeping porches; convenience, taste, location, lake view; inspection invited.

OAK PARK
Just completed; 8th st., near Oak—2, 3-rm. apts., all modern conveniences; near S. P. and Key Route; 5 min. walk to Bdwy.; prices reasonable. Ph. Lakeside 2504.

Peralta Apartments
4, 5 and 6-room apts.; also hotel rooms, by the week or month; first-class cafe in connection; everything first-class; under new management. Cor. 13th and Jackson.

TWO-ROOM furnished apartments; modern; all conveniences. 515 Oak st.

Princeton
353 Grand ave., opp. Lakeside Park—Unfurn. 3 and 4 rooms; private porch; heat; new, modern; exclusive district; reduced rents by owner. Phone Lakeside 88.

PARK VIEW APTS., 9th and Madison; phone Oak. 5089—Modern 2-room furnished apts., $25 and up.

PALM INN APTS., 542 25th st.—2 and 3 rooms, $25-$30; strictly high class; every mod. convenience; large grounds.

RAYMOND APARTMENTS.
Six-story, fireproof, sound-proof building, just completed; 2, 3 and 4 rooms and single rooms with bath; every modern convenience, elegantly furnished; spacious lobby and billiard room; 2 blocks from Key Route and S. P. 1461 Alice st.; phone Lakeside 2975.

RONADA COURT, in exclusive Piedmont; 4-room cottage apts; bay view from each; 1-2-rm. furn. apt; garage in connection. Inquire 201 Ramona ave.; phone Piedmont 639.

Sherwood Apartment
2 and 3-rm. furn., all modern conveniences; fine residence dis.; walk. dist., nr. locals. 601 25th st.; phone Oakland 4160.

SUNNY, nicely furn. aparts.; reasonable; 454 Hobart st., nr. Key Route, S. P. and all cars; also single rooms for light housekeeping.

The Rosalie
Just opened; strictly modern 2-rm. furn. apts. 640 22d st.; phone Oakland 1779.

THREE-ROOM suite in private family; bath, hot water, gas, electricity, phone, open fireplace; $20. 3462 Telegraph ave.; phone Piedmont 5240.

THE HENRIETTA, 560 20th st.—Furnished and unfurnished apts., close to Key Route, Grove st. cars. Pied. 4192

TWO new, upper apt. flats 3 rooms and sleeping porch; hot water and Rector heating system. 490 41st, nr. Telegraph.

THE SEVERN.
1 apartment for rent. 3216 Telegraph.

UNFURNISHED sunny 2 and 3-room apts., $15 and $17.50; nr. cars and 22d st. local; bath, water and elec. free. 235 Orange st., nr. Oak. ave. car.; Oak. 8734

UNFURNISHED apt. to let; hardwood floors; all modern improvements; hot dogs. 900 E. 19th st.

UNFURN. Apt. 3 rooms; 2 wall beds. 312 24th st.

UNFURN. 3-room apt. flat, and sleeping porch, $15. 1868 Fl. 25th st. Mer. 2206.

WILHELM, 721 16th; apts.; $22.50 up. OREFRED, 881 16th; apts.; $22.50 up. VALLEY, 2341 Valley; hot water.

$70—23-ROOM apartment house; renovated; building painted. 4th and Harrison.

1906 TELEGRAPH AVE., cor. 19th st.—Sunny, furnished and unfurnished apts.

Column 11

APARTMENTS TO LET
(Continued)

3-ROOM furn. apt., bath, in beautiful residence section; all modern conveniences; 18 mins. from center of city; 3 blks. Oakland-ave. car, 2 blks. Grand-ave. car; 15 mins. walk to Key Route; only 1 or 2 people, no children, that seek a quiet homelike place need apply. Phone Piedmont 5739.

HOTELS

HAYWARDS HOTEL, HAYWARD—Reserve winter quarters now; no better in the State; fine family hotel; reas. rates.

HOUSES AND ROOMS
WANTED

WANTED—Flats, cottages, houses and stores on our list. Is yours listed with us? We write fire insurance. Alameda County Realty Co., 519 Syndicate Bldg.

WANTED—A small house or flat by couple. Address 681 19th st.

STORES AND OFFICES.
TO LET

STORES for rent at 16th and Grove sts. Phone Merritt 6700.

STORES AND OFFICES.
WANTED

PRIVATE OFFICE WANTED AND SHARE OF PUBLIC OFFICE IN GOOD OFFICE BUILDING. GIVE PARTICULARS AND PRICE. BOX 4131, TRIBUNE.

FOR SALE
MISCELLANEOUS.

AUTOMOBILE shop tools for sale—1500-lb. chain block, 2 brush drills, 1 firepot, 1 gasoline torch, full set of machine stock and dies and taps, 1 50-gal. cylinder oil tank and pump, ½ barrel grease, 1 large Princess vice; will sell in whole or by piece. 2017 Broadway; Oak. 2713.

A FRESH Durham cow, 4 years old, 5 gals. daily, $55; a fresh Jersey, 5 years old, 4 gals. daily, $80; trial given. 2550 San Pablo ave.; phone Oakland 2183, or after 6 p. m. Piedmont 7133.

ALL sizes second-hand pipe; best quality standard water pipe, screw casing; guar., good as new; prompt shipments. Weissbaum Pipe Wks., 133 11th st., S. F.

A FINE $400 upright piano for $70; bargain. 1504 Union, near 16th.

A—FOR SALE—A female goat; kid by Nov. 1. 1678 Miami Court, nr. Hopkins.

DRY mill wood for sale. Contractors' and Builders' Supply Co., Fifth and Cypress. Tel. Lakeside 3205.

ELEGANT upright mahogany case piano, almost new; only $100; cost 6 months ago $400; must be sold; make offer. Oakland Auction Co., 563-569 13th st., near Franklin.

FOR SALE—A new 12-gauge Remington automatic shotgun (Browning patent) with case, cleaning rod, etc., for $25; must be taken by Friday night as owner is leaving city. Call at 461 66th st., Oakland.

FOR SALE—High-class upright piano before Nov. 1 at sacrifice; party going East. Call and examine, 2605 Durant; phone Berkeley 7050.

FOR SALE—6 swarms bees, smoker, 250 honey frames and 11 supers, all complete; entire outfit for only $16. Address A. Asmussen, Box 703, Hayward.

FOR SALE—Two pool tables, first-class order; bargain. 1106 Stanford ave., Oakland; phone Piedmont 598.

FOR typewriter bargains see Oakland Typewriter Exchange, 1435 Broadway.

FOR SALE—A collapsible Fulton go-cart, cheap. 4111 Terrace; Piedmont 1235.

GENT'S suit and overcoat, good condition, $5 each; also Morris chair. Phone Piedmont 6457.

IRONITE,
the best roof paint on tin iron, shingles or paper; it cures leaks. Phone Berkeley 3268.

ONE 280-gal. Bowser underground gasoline tank. Phone Lakeside 650.

ONE Jersey cow and calf cheap. 1806 San Pablo ave., cor Delaware, Berk.

PIANO breaking up; going away; fine upright mahog.; cheap. Box 4235, Trib.

POOL and billiard tables; lowest prices; easy terms. 5115 Grove st., Oakland.

SECOND-HAND lumber, brick; all kinds building material, plumbing, windows, doors. Union Wrkg. Co., 36th, San Pablo.

SECOND-HAND TRUNKS, auto trunks; sample cases, made to order; repairing. L. Herbold, 769 14th, Lakeside 5094.

TABLES, counters, ice box, coffee urn, suitable for restaurant. Corbett & Bayless, 1110 Franklin st.

TWO fresh cows, 5 years old. 1513 Prince st.

WARDROBE TRUNKS cut to 45 inches in length to comply with railroad rules. Oakland Trunk Factory; Oakland 3563

60 000 FEET lumber at $7 per thousand, short lengths; long lengths, $10; these prices for 10 days only. Bay Wrecking Co., Alameda Marsh; phone Lakeside 252.

$45 ELECTRIC vacuum cleaner, good order, $10 cash, or trade for groceries and merchandise. Box 653, Tribune.

100 YOUNG white leghorn hens, also 1 good talking parrot. $5. 2246 San Pablo.

WANTED
MISCELLANEOUS.

AA—HIGHEST price paid for good castoff clothes and shoes. 614 Washington st.; phone Oakland 6793.

A SECONDHAND Cyphers incubator in good order. W. W. C., 603 27th st. Phone Oakland 1037.

BEST prices for men's suits. J. Muller, 520 8th, phone Oakland 6457.

CASH paid for green trading stamps, any amount. 1130 Stanford ave., 1 block west of San Pablo.

DIAMONDS WANTED—Any size; we will pay spot cash, no delay or publicity in our transactions; we have private offices. California Loan Office, California's largest pawnbrokers, 835 Broadway, S. W. corner 9th st., Oakland.

DIAMONDS and old gold bought; room 811, 704 Market st. H. Stellpflug.

HIGHEST PRICES paid for furniture, household goods and merchandise, by Kist's Nuanold Furniture House, 11th and Franklin; phone Oakland 3787.

FURNITURE WANTED—We will give you more for your furniture and household goods than you can get elsewhere. J. A. Munro & Co., 1007 Clay st., Oakland; phone Oakland 4671; 911 Phelan Bldg., S. F.; phone Douglas 641.

FURNITURE wanted; highest prices paid for your goods. E. Berger, 2210 San Pablo ave., near 22; phone Lakeside 3214.

IF YOU must have the most money for your furniture, merchandise, etc., call up Oakland Auction Co., Meysel & Meysel, auctioneers; they will pay you the cash or sell on commission. 559-563 13th st., near Franklin; phones Oakland 4479, Home A-4479.

OLD or damaged trunks bought for cash. 769 17th st.; phone Lakeside 2952.

WANTED—A poultable; must be in good condition and reasonable for cash; also small cash register. Piedmont 4587. 4068 Piedmont ave.

WANTED—Second-hand hotel range with 2 ovens and central fireplace. 1922 San Pablo.

WANTED—Large second-hand trunk. Phone Oakland 6868.

TYPEWRITERS

OUR TYPEWRITER OFFER—Models 6 and 7 Remington, three months for $8; if later you wish to buy, $5 will apply on purchase price. Remington Typewriter Co., 1537 Broadway, Oakland, and 276 Bush st., San Francisco

DRAYAGE

JAS. HENNESSERY does all kinds of draying. Office 430 6th st.; phones Oakland 964, A 1564; res., Oak. 4080, A 2740.

Column 12

REAL ESTATE

BRAND NEW plaster finish stores and flats, all rented at total of $140 per month; corner at strategic transfer point, where values are soaring; price $12,750; only $3750 cash required; balance on mortgage; this is 13% on the price. Address the owner, Box 656, Tribune.

FOR SALE—In Linda Vista, 10-room dwelling, containing every modern convenience and tennis court. Telephone Piedmont 5426.

FOR SALE—Real estate office and furniture; long lease; small rent; good location; going away; will trade for a good piano or furniture. Box 671, Tribune.

INCOME property, consisting of store with flat above; never vacant since built 4 years ago; will pay 8% net; price $4200. 2660 E. 16th st. Mer. 3060.

INCOME property for sale at a bargain; no agents. Inquire 3645 Grove st.

NEW cement bungalow of 5 rooms and reception hall in a new restricted park in Berkeley; original in design with all the built-in features; close to Key Route station, car line and S. P.; lot is 40x100. Price $3175, on terms like rent. Address owner, box 616, Tribune.

WILL SACRIFICE
[illegible] 200 feet frontage, [illegible] 5-room bungalow, poultry yard. Call 3262 Hopkins st.

$3500 BUNGALOW for $2500—Will sell on account of my ill-health my new 5-room bungalow in exclusive neighborhood; close to Key Route and car lines; for $200 down and $20-$25 a mo.; references; no agents. Box 518, Tribune.

BERKELEY REAL ESTATE

BIG sacrifice lot near Oakland line, half block Telegraph ave, Berkeley 6827.

$3700—PEAR BARGAIN
Strictly modern 5-room bungalow; near local cars, S. P., Key sta., university, 2 fireplaces, cement basement; $1500 mortgage can stand. Box 3823, Tribune, Berk.

COUNTRY REAL ESTATE

Alfalfa Land
For sale or exchange, 160 acres all under government ditch; rich, sandy loam, easy to cultivate and irrigate; enclosed by good hog-tight woven wire fence; 60 acres in alfalfa; 8 miles from R. R. station, 6 miles from Klamath Falls, Oregon; on good county road, near good school; small cabin; grows good crops of wheat, oats, barley, rye, potatoes and all grasses; excellent hog and dairy ranch; $60 an acre. Will take good, modern house in bay section for first payment, balance on easy terms. Owner, 3631 Fruitvale ave., Oakland, Cal.

A CHANCE FOR YOU, MR. INVESTOR, TO DOUBLE YOUR MONEY IN LESS THAN A YEAR! 40 ACRES FINE STAND ALFALFA, 360 acres grain, 7 new bungalows, barn, windmill, fences, etc.; PRICE SO LOW WILL BE SOLD THIS WEEK; no better alfalfa and fruit land in state. Address 2320 E. 14th st., Apt. H, or phone Mer. 578, a. m.

COUNTRY COMFORT
With City Conveniences
Are combined in the
MOUNT DIABLO COUNTRY.
Why endure the crowded city, when you can have an ideal ACRE for less price than a little 25-foot city lot.
No prettier county.
No healthier locality.
Grow anything you want.
Go and see this country, which is only 30 minutes from Oakland.
R. N. BURGESS COMPANY,
734 Market street,
San Francisco
Branch Offices:
1538 Broadway, Oakland.
Walnut Creek.

$3500. THIS IS YOUR CHANCE. $3500. I own a fine 40-acre place close to Linden, 14 miles from Stockton, 4 miles to R. R. Soil a rich loam, fine for alfalfa, orchard or poultry. I have reduced price to $3500 as I MUST SELL. Will accept house or lot whether clear or mortgaged, as part payment, and will give EASIEST terms on balance. Make me a proposition. Apply OWNER, room 138 Lick Bldg., 35 Montgomery st., San Francisco.

6 ACRES adjoining Joaquin Miller's beautiful place on the heights, commanding a beautiful view, splendid water; the most desirable place for a home and one of the few small places held by private owners; price reasonable; easy terms.
A. W. CLEMENT, 80 Bacon Bldg.

GOVERNMENT LAND

LET three men who have been locating people from all over the world for 25 years, show you California Government lands, that you want and can live on and make money; you do not have to live on this land to prove up; we pride ourselves on the square deal we give everybody; we do not advertise one thing and try to get your money some other way. G. N. Scheel & Co., 697 Monadnock Bldg., San Francisco.

HORSES AND VEHICLES

AUCTION SALE AT WESTERN HORSE MARKET, TUESDAY, NOV. 4, at 1 AND 8 P. M.; 60 head of the well-known Horse Shoe bar brand of horses, 4 to 6 years old, all broke to work; 1100 to 1400 lbs.; also 20 head of heavy draft horses and 20 head of gentle broke drivers and butcher wagon horses; 30 head now at our barns, balance will arrive Sunday. All stock guaranteed as represented.
E. STEWART & CO.,
14th and Valencia sts. San Francisco.

A HANDSOME bay driving horse, or good for delivery; broke to ride; 5 yrs., 1100 lbs., sound, few days' trial; price $90. Phone Elmhurst 1047.

A GENTLE bay team, harness and surrey, cheap. Gates Stable, 2454 Webster.

CARLOAD mares and mules always on hand; also buggies, wagons, harness, carts, saddles; bought, sold or exchanged. Oak. Salesyard, 4th, at Clay.

CALIF. & OREGON LIVESTOCK CO., 121 Franklin st.; have a barn full of good horses at bargain counter prices.

FOR SALE—Cheap, all kinds of business wagons. 430 5th st., near Broadway.

HORSE, gentle, steady; also long body Studebaker buggy, top, brake, almost new. 667 65th st.; phone Pied. 486.

ONE- or 2-seated buggy or trap cheap; good condition. Piedmont 6231.

TWO horses and wagon for sale. 4042 Piedmont ave.

2 HORSES for sale. 2519 Filbert st.

POULTRY AND SUPPLIES

FOR SALE—Brown Leghorn pullets, 8 months old; now laying. 482 24th st.

DIAMONDS AND OLD GOLD
WANTED

M. J. SCHOENFELD BUYS DIAMONDS. 1203 BROADWAY.

SEWER CONTRACTORS

STOP-SEWERS, toilets, uriners, etc., a specialty. Heafy, 586 41st st.; Pied. 6636.

OLD GOLD AND DIAMONDS
WANTED

M. J. SCHOENFELD BUYS DIAMONDS. 1203 BROADWAY.

ROOFING, ETC.

H. J. EDWARDS, shingler; 20 years' practice in Oakland; work guaranteed; estimates furn. Res., 1215 Poplar; Oak. 7246.

Job Printing at THE TRIBUNE Office.

Column 13

HOUSES FOR SALE

AN ABSOLUTE BARGAIN.
$2500, EASY TERMS.
New, 5-room bungalow; fine location; excellent climate, close in. The finish of this home is perfect throughout. It must be seen to be appreciated. The only thing wrong is the price; it's too cheap; should be $3500. Highland ave. and E. 26th st.; 3 car lines. Mr. Roberts, 1605 Telegraph ave.; phone Oakland 263.

ARTISTIC new cement cottage; modern, classy; 6 rooms; restricted district; close in, near 4th ave. car.; also my pretty modern bungalow 5 rooms; $500 down, terms; discount for half cash. 3718 Randolph ave., Dimond car.

BARGAIN—Modern, 5-room bungalow; basement, double floors, sleeping porch, large china closet, bookcases, fine location; local and car. 521 63d st., near Telegraph ave.; easy terms. Owner, Pied. 4626.

BARGAINS for immediate sale—2 new 5-room bungalows; only 10 minutes' ride to Broadway, small cash payment and low monthly installment. Box 4133, Tribune.

BARGAIN—5-room cottage, furnished or unfurnished. Owner, 1807 38th ave.; terms.

BUNGALOW; mod.; 5 rms.; Stonehurst; $2700; $500 down. Owner, 5702 San Pablo.

$2850—Brand new 5-room bungalow with hardwood floors, elm panels, brass fixtures, German stone drain boards; strictly up-to-the-minute; one block to cars and Key Route, 3 minutes' walk to S. P. locals, 5 minutes to 12th and Broadway; for sale by owner; small payment down, balance monthly. W. A. Markley, 1715 Telegraph ave.; phone Oakland 3504.

FOR SALE—Two elegant new, modern, cement bungalows; all built-in effects, beautiful tapestry papering, waxed and polished floors, artistic fireplaces, large basements, sleeping porches and 4 or 5 rooms; corners, near three car lines; prices $2500 to $3000, terms. Roberts Investment Co., 1605 Telegraph ave.; phone Oakland 263.

FOR SALE—Beautiful 7-room bungalow in Claremont dist.; thoroughly modern, close to College ave. cars and Key Route; cheap for cash or will take clear lot as part payment. Phone Pied. 5626.

FOR SALE—4-room house, lot 37½x108; ½ block from car line, $700; terms. Mrs. Sabin. Phone Oakland 4868.

HOMES
Built
TO ORDER
I will buy the lot; build according to your ideas, in whatever location you desire. ON VERY REASONABLE TERMS. For further particulars see
Arthur T. Riggs
510 Union Savings Bank Building, Oakland, Cal.

IN UPPER PIEDMONT, near schools and car line; 12 rooms, large grounds; $10,000; easy terms.
A. W. CLEMENT, 80 Bacon Bldg.

MODERN cottage 3 rooms pantry, bath, gas, electricity, lot 40x120, close to school, church, S. P. and K. R. stations; 2 car lines pass. 677 65th st; or trade for 5-room bungalow.

NEW, MODERN, 5-ROOM HOUSE; PRETTY LAWN, GARDEN; HARDWOOD FLOORS; TERMS TO SUIT; OWNER LEAVING TOWN. 597 42D ST., BET. GROVE-TELEG.; PIED. 6749.

NEW, cement bungalow near Lake Merritt; cement basement; large sleeping porch, driveway; easy terms. Box 4183, Tribune.

OAKLAND BUILDING & INVESTMENT CO., 102

Column 15

MONEY TO LOAN
REAL ESTATE

GEO. W. AUSTIN
Real Estate Loans
I always have money on hand for any sized loan. $200 up to $50,000. Office, 1424 Broadway, near 14th st.; phone Oakland 898. Telephone, call or write.

AA—IF YOU WANT ANY AMOUNT,
$100 to $20,000 promptly.
On your Real Estate.
Long or short terms.
I HAVE READY MONEY ALWAYS.
E. H. LOHMANN
212 Union Savings Bank Building,
13th and Broadway; phone Oakland 1343.

MONEY TO LOAN
In Any Amount
At 6% and 7%.
On Approved Real Estate.
Laymance Real Estate Co.
1422-1434 BROADWAY,
OAKLAND.

AA—
Realty Bonds and
[illegible]
Real Estate Loans, Large or Small.
404 14th st.; phone Oakland 1609.

I Buy Mortgages,
CONTRACTS, NOTES AND MAKE 2ND MORTGAGE LOANS. JOHNSON, 307 BACON BLOCK; PHONE OAK. 802.

LOANS on real estate; no delay; current rates; any amount.
T. W. Moran
Agent Phoenix Assurance Co., Limited.
215 Security Bank Bldg., Oak. 3321.

LOANS
On Approved Real Estate
At current rates.
R. WHITEHEAD,
T. SEYMOUR HALL,
205 First National Bank Bldg.,
Oakland, Cal.

Real Estate Loans
Any amount, ready at 6% and 7%.
Koenig & Kroll 444 11th st. Ph. Oak. 258.

Quick Loans
$100 to $10,000 on Real Estate.
ITALIAN-AMERICAN REALTY CO.,
720 Broadway; Oak. 4488.

MORTGAGE LOANS NEGOTIATED.
NIEL E. MUNRO & CO.,
FIRST NATIONAL BANK BLDG.,
BERKELEY, CAL.

LOANS, 6% to 7%. A. N. MACDONALD, 217 BACON BLDG.; PHONE OAKLAND 5942.

$4000 TO LOAN at 7% on residence or business property, first mortgage; no brokers. Box 648, Tribune.

$3000 TO LOAN on new residence; good security only considered. Merritt 5656.

WE have money to loan on east bay property. Alameda County Realty Co., 519 Syndicate Bldg.

MONEY TO LOAN
CHATTEL

A SHORT TALK
WITH US ON
Money Matters
Will convince you that our rates are the very lowest and our system the best on household furniture and piano loans.
We make loans on personal property without removing the goods from your possession.
We charge you nothing if we do not make you a loan.
We make no objectionable inquiries in your neighborhood, but do business in a fair, square and confidential manner.
Do not lose your personal independence by asking a friend for a temporary loan when you are in need, but come to us for your wants; we make it a plain business proposition; you pay for what you get and do not have to ask favors.
We make these loans to be repaid in monthly or weekly payments for ONE month to ONE YEAR, and charge you for the use of the money only for the length of time you have it.
We Give You a Written Statement
showing to a cent the exact cost of a loan and also to a cent the exact amount of discount we allow for each month the loan is paid before time expires. You can get no better proposition. You will find it to your advantage to get our rates before placing a loan elsewhere.
You get the full amount of loan in cash.
No Charges Deducted
Loans with other companies paid up and more money advanced on easy payments and longer time.
Quick service and the best of satisfaction if you come to this
OLD RELIABLE FIRM.
HOUSEHOLD LOAN CO.
ROOMS 518-519 FIRST NATIONAL BANK BUILDING.
FOURTEENTH AND BROADWAY.
PHONE, OAKLAND 6980.

Bring This Ad.
FOR THESE RATES ON PIANOS OR FURNITURE LOANS
Get $ 10; repay total of $ 11.25.
Get $ 25, repay total of $ 27.00.
Get $ 50; repay total of $ 54.00.
Get $ 75; repay total of $ 82.00.
Get $100; repay total of $107.00.
No extra charge; nothing deducted. You can pay monthly, semi-monthly or weekly. Suit yourself; you are only charged for the time money is actually used.
AS WE ADVERTISE, SO WE DO.
German-American Loan Company
1121 Washington st., rooms 201, 202, 202, over 5-10-15-cent store; phone Oak. 2617; call, write or phone.

NOTICE TO BORROWERS.
It pays to deal with a reliable firm. We do not advertise misleading rates or terms but will loan you any amount for any length of time on household furniture, piano or other personal property at as low interest as can be had at any bank. This is not a get-rich-quick concern, but a responsible firm with local bank references, established 1896.
We make a specialty of paying off high-priced loans and advancing more money at lower rates.
Everything strictly confidential.
EASTERN BROKERAGE CO.,
Suite 1 and 2 1225 Broadway.
Phone Oakland 1401.

AT California's largest pawnbrokers, liberal loans on diamonds, jewelry, sealskins, furs, etc.; bank rates; ladies' private office; fire and burglar-proof vaults on the premises. Phone Oakland 2621.
CALIFORNIA LOAN OFFICE,
835 Broadway, corner 9th, Oakland.

Loans on Furniture PIANOS ETC.
MADE SAME DAY AS APPLIED FOR.
Loans from $20 to $200. No publicity. Pay a small interest each month and pay on loan as you wish, interest reducing as you make payments upon principal. Small payments accepted.
Keystone Brokerage Co.
470 13th st., room 12, bet. Broadway and Washington; phone Oakland 6196.

LOANS at legal interest on furniture, etc.; don't pay more. Oakland Loan [illegible] established 12 yrs.; phone Oakland 2418.

MONEY loaned salaried people and others upon their own names, cheap rates; easy payments; confidential. Powers & Co., room 9, 470 13th st., Oakland.

MONEY to loan on furniture and salary; lowest rates; strictly confidential. F. M. Tibbey, 1119 Union st., Alameda.

CUTLERY

[illegible]TCHERS, restaurant supplies; sharpening, etc. Oakland Butcher Supply Co.; phone Oakland [illegible]

Column 16

MONEY TO LOAN
REAL ESTATE

Loans on Real Estate
I always have money on hand for any sized loan. $200 up to $50,000. Quick action; no delay. Geo. W. Austin, office 1424 Broadway, near 14th st.; phone Oakland 898.

Why Pay More
WHEN YOU CAN GET
MONEY FOR 3%?
Pay off that old mortgage, buy a home or improve your property with 3% money. Eleven years to repay, easy payments.
DON'T DELAY—SEE
F. D. PHILIPS, SECURITY BANK BLDG., OAKLAND, CAL.
Branch Offices:
409 Nat. Bank Bldg., Berkeley.
2331 E. 14th st., Oakland; phone Mer. 863.
1504 Park st., Alameda; phone Ala. 542.
Send for Booklet "E." It explains the plan.
EVENINGS BY APPOINTMENT.

$10,000—$12,000—$15,000
TO LOAN AT ONCE ON OAKLAND [illegible]
McHENRY & KAISER,
CENTRAL BANK BLDG.

MONEY to loan on real estate; amounts $500 to $10,000; no delay. Seulberger & Dunham, 1613 Telegraph ave.; phone Oakland 1461.

MONEY ON REAL ESTATE at 6 and 7 per cent. F. F. PORTER, 1220 Bdwy.

ANY amount up to $5000 on second mortgages. Mr. Cook, 262 Bacon Bldg.

REAL ESTATE loans; charges low. J. S. Naismith, 12 Bacon Block; Oakland 2394.

MONEY WANTED

DIRECT FROM LENDER, on 1st and 2d mortgages, from $1000 to $20,000; no agents. Box 4148, Tribune.

I WANT to borrow $1600, 8%, on my new corner cement bungalow, East Oakland; value $3500. Box 449, Tribune.

I WANT to borrow $1400, 9%, on my new 6-room bungalow in East Oakland; value $3000. Box 692, Tribune.

MONEY on first mortgage, $500 to $20,000. P. O. Box 33, Oakland.

MONEY WANTED—7% to 10%, security first mortgages. Box 570, Tribune.

WE can place your money at going rate of interest on A1 east bay security; if you have money to loan see our loan department; nothing but first mortgage security, where value is unquestioned, submitted. Alameda County Realty Co., 519 Syndicate Bldg., Oakland.

WANT to borrow money on first and second mortgages, from $1000 to $25,000. Box 4170, Tribune.

$2700 AT 8%; first mortgage, 2 years. W. S. Craig, 1540 Bdwy.; phone Pied. 523.

$5000 WANTED, security, first mortgage on $5000 bungalow. Box 678, Tribune.

$2100—FIRST mtg. 8 per cent net, 1 or 2 years, on lot 50x130; 6-room house; worth $3600. Address owner, box 4139, Tribune.

MONEY TO LOAN
CHATTEL

AA—
If You Need Cash Quickly
$10——TO——$100
and have household furniture or piano, you should investigate our plan. You don't have to have a fine furnished home to secure a loan from us.
TELL US HOW MUCH YOU NEED, HOW LONG YOU WANT IT. WE WILL TELL YOU EXACTLY WHAT THE COST WILL BE and if this is satisfactory you get the money. You will be charged only for the actual time you keep it.
Anyone who borrows here and subsequently meets with misfortune prior to the liquidation of the loan will find us always ready to extend payment and grant such favors as are reasonable, for we take the same pains to please you as any merchant who is selling goods for a profit.
Our loans are easier to get and cheaper to pay.
Write, call or phone
Independent Loan Co.
201-202 PANTAGES THEATER BLDG.,
408 TWELFTH STREET.
PHONE OAKLAND 2910.

MONEY TO LOAN

AAA—
PACIFIC LOAN CO.
ROOM 306, BACON BUILDING,
12th and Washington sts., Oakland.
Loans to SALARIED PEOPLE.
Loans to WORKING PEOPLE.
Loans to WAGE-EARNERS.
Loans to CITY EMPLOYES.
Loans to RAILROAD EMPLOYES.
Loans to STREET-CAR EMPLOYES.
Loans to ALL EMPLOYES.
Absolute Privacy.

AT CHEAPEST RATES.
D. D. DRAKE
LOANS $5 TO $100 ON
Chattels or to SALARIED PEOPLE without security, at best and most private terms in California. You can get it today at 1225 Bdwy., cor. 13th., rm. 18, Oakland; 948 Market, S. F.; P. O. Bldg., Richmond.

DON'T borrow on salary until you see me. F. A. Newton, 612 Union Savings Bldg.

MEDICAL

Dr. Card Diseases of women. Seven years in Oakland and San Francisco. The doctor is a graduate of two State Universities and was formerly a government surgeon and resident physician at the Philippine Civil Hospital, Manila, P. I. He has studied diseases in Egypt, Palestine and India. He has attended clinics in London, Paris and Rome. His offices on the fourth floor of the Westbank Building are arranged with privacy and equipped with the most modern appliances. His references are more than ten thousand cured and grateful patients; treated in Oakland and San Francisco without a single dissatisfaction and numbered in every important town between Seattle and Arizona. With unsurpassed skill, with unimpeachable qualifications and with unlimited experience you will find him courteous to his patients, a master at his profession and the best and most reliable physician for you to consult.
His advice is free, his fees are low, and his consultations are strictly confidential. 412 Westbank Bldg., 830 Market st., San Francisco, hours 10-4.

A — SPECIALIST IN FEMALE COMPLAINTS—Established in S. F. for 20 years; sure and quick results; strict, reliable, graduate physician; no detention from home or occupation; my methods are original and are not used by other specialists; antiseptic and painless; my offices are so arranged that the utmost privacy is assured; consultation and advice free. Room 3, 1025 Market st., bet. 6th and 7th; 9:30 a. m. to 4 p. m.; Mon., Wed., Fri. evenings, 6 to 9; no Sunday.

A—SPECIALIST for stomach troubles, rheumatism. Mrs. Duchene, 34 Ellis st.

Do You Need Help?
If you need the services of a reliable specialist of skill and experience, no matter what your trouble, call at rooms 605 and 606 Westbank Bldg., 830 Market st., San Francisco. Sanitarium and nurses [illegible] dential; advice free; fees low. Hours 10 to 4.

CHIROPRACTIC.

DR. RIEDL, chiropractic physician, 2327 Telegraph ave.; Oak. 5611—Electric light baths, spinal treatments; all diseases.

OSTEOPATHY

DR. F. A. LACEY, Osteopathy, Electro-Therapeutics, Oakland Bank Building, Broadway-12th; phone Oakland 3485.

Column 17

AUTOMOBILES

FOR SALE—At a bargain, 5-passenger 1913 Moon touring car; perfectly new; has never been used. 1621 7th ave., Oakland. Phone Merritt 2503.

FOR SALE—Studebaker 20, 1912, fore-door touring car; perfect running condition; fully equipped; bargain for cash. Box 4180, Tribune.

FOR SALE, half price—Classy fast roadster, left drive, perfect condition, or exchange for work, building or plumbing. Phone Alameda 1788.

FOR SALE—Franklin model D 5-passenger; first class condition; new engine; almost new tires. 1378 E. 26th st., after 6 o'clock.

FIVE-PASS. Maxwell, 3-speed, 22-H. P.; will trade for clear lot. 2017 Broadway; phone Oakland 2713.

FOR SALE—E-M-F 30; good buy for cash. Phone Merritt 2083.

HUDSON "33," excellent condition, fully equipped; a bargain for quick sale.
H. O. HARRISON CO.,
2418 Broadway.

HUDSON 33 coupe, only run 4000 miles; cost $2500; for sale at $1500; looks just like new. 2017 Bdwy.; Oak. 2713.

LATE model Haynes roadster, like new, $700. 155 12th st.

MOTORING
THE TROUBLES
SOUNDS GOOD, DOESN'T IT?
Clark's Resilient Tire Filler is tried and proven to have all the resilience of air inflation; guaranteed not to blow out, to have perfect traction, outlasts the car. Resiliences are apportioned to any weight, bicycles or motorcycles. Throw away your pumps and patches and make your Sunday trips without a tire delay. See it at 3220 San Pablo ave.

MUST sell or will trade, new Weeber baby grand piano for roadster or runabout. [illegible]

STUDEBAKER, 30, 12, fore doors, top, shield, demountable rims Presto just overhauled; reasonable. Apply hardware store, cor. Telegraph and Alcatraz.

WILL BUY used Greater Hup 32 roadster 1913 model, if in good shape and price right. Box 690, Tribune.

1910 BUICK White Streak runabout; seats 4; newly painted and overhauled; bargain. 930 24th st.; Oakland 6103.

AUTO BODIES

DESIGNING, building, remodeling and repairing. 183 12th st.; phone Oak. 84.

GASOLINE ENGINES

50 Monitor gas engines, $50 each; only 50 days; get one while they last. R. P. Waddell, 1014 Franklin st.; Oak. 4083.

BICYCLES-MOTORCYCLES

BARGAIN—1912 Twin Indian; Presto light and tank; 3-inch auto tire; A1 condition. Call 491 58th st.

FINE assortment of used bicycles; all prices, easy terms. Oak. Cycle and Motor Co., 1720 San Pablo.

FOR SALE CHEAP, 1913 Twin Indian, completely equipped. Call before 6 p. m. 6215 College ave., Oakland.

MOTORCYCLE BARGAIN.
Harley single, good condition; speedometer; Presto, luggage carrier; Eclipse clutch. Snap at $100. 420 37th st.; phone Piedmont 1246.

TWO Thors, $75 and $100; 2 Indians, $75 and $100; Flying Merkel, 7-H. P., free engine; all guaranteed. Kohl, 23d and San Pablo.

$5 DOWN, balance E. Z. monthly payments. $25, Panama, Sterling or Overland bicycles; coaster-brake, roller chain; guaranteed 1 year. Williams, 2517 Broadway.

FURNITURE FOR SALE

ENTIRE furnishings of elegant furn. flat cheap; must leave town at once. 1013 Chestnut st.; Lakeside 3874.

FURNITURE, carpets, rugs, kitchen ranges, etc., good as new, at less than half price, is our specialty; we have the goods; see them. Oakland Auction Co., 363-369 13th st., near Webster.

FOR SALE—Exquisite $400 piano, brand new, for $250; 3 high grade violins, $15, $25, $35. 2902 Filbert st.

FURNITURE of cottage, will sell separately; low rent; close in. Oak. 9286.

IRON BEDS, $1 up; springs, $1 up; chairs, 25c up; sewing machines, $2.50 up; restaurant outfits, counters, furniture of every description at your own price. 2563 San Pablo.

MAJESTIC steel range, only $25; perfect [illegible] Oakland Auction Co., 363-369 13th st., near Webster.

EDUCATIONAL-MUSICAL

BOOKKEEPING thoroughly taught in 3 months; practical course, private lessons, day or evening; get my booklet. W. L. Dauterman, public accountant, 1256 Flood bldg., San Francisco.

CALIFORNIA College of Shorthand and Typewriting—Superior standard maintained; individual training, day, evening; private classes. 1127 Clay st.

COACHING; high school subjects, civil service, Latin, English, German, history and literature. Berkeley 963.

ENGINEERING—Civil, electrical, mining, mechanical, survey, assay; day, evening; established 1864. Vander Naillen School, 51st and Telegraph ave., Oakland.

FRED EMERSON BROOKS gives recitals, teaches natural elocution; no technical nonsense; doubles power of voice. 2535 Hillegass ave.; phone Berkeley 1563.

HAND-PAINTED CHINA, FIRING, studies; new kiln; lessons; reasonable. Della Hanks, 723 Jackson st.

MISS LEWIS—Primary and kindergarten, French, Latin and English taught; pupils coached for High School. 2225 Central ave., Alameda; phone Alameda 5043.

N. Y. STUDIO—Piano, vocal; Ilsley McCormack; highest endorsement; McDowell pupil. Res. 2232 Valdez; Oak 3860.

PRIVATE LESSONS in grammar, high school, foreigners and illiterates taught, day and evening. 885 34th st.

PIANO lessons; rates reas.; pupils visited. G. L. Getchell, 710 13th st.; Oak. 3345.

PIANO lessons; terms reas.; spec. attention to beginners. 871 51st st. Pied. 4572.

SHORTHAND, TYPEWRITING, office methods; private classes; professional instruction; speed methods; personal direction of Frederick G. Ilsen, certified teacher, 529 12th, bet. Washington and Clay.

SCHOOL for dressmaking and designing. Miss J. C. Campbell, 524 12th st.

VIOLIN STUDIO, Max Lercher, instructor, 518 44th st.; ph. Pied. 145. Mrs. F. Lercher, voice culture and piano.

"WIRELESS"
Learn "Morse" and "Wireless" telegraphy; experienced operator; aerial practice. 1223 Alice st.; phone Oakland 6978.

DANCING

MR. and Mrs. McCown's private school of dancing at residence, 212 12th st.; ballroom and stage dancing quickly taught. Phone Oakland 6403.

STELLA MACDONALD—Dancing class, Blake Hall, Sats., 3 p. m.; Merritt 4422.

MUSICAL INSTRUMENTS

A FINE TONE Bradbury piano and stool, $40. 1911 San Pablo ave.

[illegible] up; upright pianos, $2.50 per mo. up; 1 year's rental allowed on purchase. Girard's Piano and Furniture Co., 519 14th st., Oakland.

UPRIGHT piano for sale or rent, price $175, or will rent at $2 per month. Apply F. S. Bentley, 161 8th st., Oakland.

STAMPS

APPROVAL SHEETS sent on request. Lakeside Stamp Co., 560 Walker ave., Oakland.

Column 18

ATTORNEYS-AT-LAW

A— PHILIP M. WALSH,
Attorney-at-Law,
rooms 501-502, the Oakland Bank of Savings Bldg., 12th and Broadway, Oakland, Cal.; office phone Oakland 3062; residence phone Piedmont 3016.

A. A. MOORE, Attorney-at-Law. 15 2d st., San Francisco.

AA—T. L. CHRISTIANSON, Attorney-at-Law, 200-2 Pantages Bldg.; Lakeside 121.

BEN F. WOOLNER, Attorney and Counselor-at-Law and Notary Public, First National Bank Bldg.; phone Oakland 79.

DUDLEY KINSELL, Attorney-at-Law, Oakland Bank of Savings Bldg.; phone Oakland 1686.

EDWARD K. ELIASSEN, 1112 and 1113 Union Savings Bank Bldg.; phone Oakland 787.

FITZGERALD & ABBOTT, Attorneys-at-Law, Oakland Bank of Savings Bldg., 12th and Broadway; phone Oakland 489.

GEO DE GOLIA, Oakland Bank of Savings Bldg., room 612; phone Oakland 88.

HARRY W. PULCIFER, Attorney-at-Law, 1014 Broadway, phone Oakland 3742; residence phone Oakland 4961.

L. S. CLARK, Atty.-at-Law, 701 Jackson st.—Consultation free; open evenings.

M. J. Rutherford ATTORNEY-AT-LAW
[illegible]

MELVIN C. CHAPMAN, Attorney-at-Law, Oakland Bank of Savings Bldg.; phone Oakland 896.

PERCY C. BLACK, Attorney (Reed, Black & Reed), Union Savings Bank Bldg.; phone Oakland 651.

STANLEY MOORE, Attorney-at-Law, Balboa Bldg., San Francisco.

WADE H. CARTER—Lawyer.
906 Broadway; Oakland 2469.

PATENT ATTORNEYS

CARLOS P. GRIFFIN, patents, late examiner U. S. Patent Office, 704 Pacific Bldg., S. F.; phone Kearny 4815.

DEWEY, STRONG & CO., patent attorneys; founded 1860; inventors' guide; 100 mechanical movements free. 911-916 Crocker Bldg., San Francisco; phone Kearny 4455.

G. W. WIEGAND, patents, trademarks, etc. 303 Security Bldg., phone Oak. 2583.

H. SCHROEDER, Patent Atty., U. S. and foreign patents. First Nat. Bank Bldg.

WALTER E. RODE, patent attorney, 210-211 Bacon Bldg.; phone Oakland 703.

NOTARY PUBLIC

AA — V. D. STUART, notary public; money to loan. Tribune office, 8th and Franklin; phone Oakland 528.

JUNK

HIGHEST price paid for rags, household goods, etc.; orders promptly attended. 438 6th st.; phone Oakland 1731.

CARPET CLEANING

A—YOUR HOUSE CLEANED FOR $1 per day, delivered and called for; rent the Bee Electric Vacuum Cleaner. Oak. 6569; Electric Suction Co., 630 12th st.

ALAMEDA County Steam Carpet Cleaning Works, 618 2d st.; Oak. 2034, Lakeside 1377—All work guaranteed.

A. LESTER—Gold medal steam carpet cleaning; all work guaranteed. 704 Clay; Oakland 4184, Lakeside 1377.

VACUUM CLEANERS

SECOND-HAND and new; sold or rented; free trial and delivery; electric only; do your own cleaning. Ph. Berkeley 5606.

MATTRESS RENOVATORIES

BEDS, pillows MATTRESSES steam renovated, made over. 820 28th; Oak. 3387.

PHYSICIANS' DIRECTORY

DR. JOS. ARDENYI, Diseases of Women.
ROOM 96, BACON BUILDING,
12TH AND WASHINGTON STREETS;
HOURS 12 TO 4 AND 5 TO 7 P. M.
SUNDAY 2 TO 4 P. M.

MATERNITY HOMES

MOSSWOOD Maternity Home; best on coast. Res. physician, 3751 Shafter, cor. Moss.

SHEPHERD'S Maternity Sanitarium, 1707 13th ave., E. Oak.; Mer. 4173; rates rea.

CAMPING OUTFITS

TENTS used for election, on sale next ten days. White-Wallace Co., 520 11th st.

MOTHER KILLS DOG THAT BITES FOUR

Vicious Animal Attacks Group of Children in Bronx.

NEW YORK, Oct. 29.—Defending her daughter Rose, three years old, from the attack of a dog late yesterday afternoon, Mrs. Josephine Amanna of No. 3133 Villa avenue, the Bronx, wielded a piece of iron gas pipe and crushed the skull of the animal. The child was bitten once before her mother went to her rescue, and it was later learned by the police that in a wild dash through the neighborhood the dog had bitten three other children.

Rose was playing in front of her home with other children when the dog, a black and tan mongrel, ran into the group of children, barking and snapping. They fled, and Rose, with Joseph Propptelba, three years old, of No. 3159 Jerome avenue, went into the hallway of the house.

Before they could colse the door the dog foloiwed them and sprang at Joseph. His teeth sank into the little fellow's left arm. Rose cowered in a corner screaming, and the dog turned to her and bit her on the arm. She shook him off, and he was about to spring at her again when Mrs. Amanna seized a piece of iron pipe and hit him as he made another leap.

The children were hurried to thed rug store of F. Babbollatti, Two Hundred and Sixth street and Villa avenue, and he cauterized their wounds.

At Fordham Hospital Dr. Dolan treated another child for dog bites. The patient was Tony Conte, four years old, of No. 174 East Two Hundred and Sixth street. Tony's description of the dog, which had dashed into a crowd of children playing in Two Hundred and Sixth tallied with that of the dog which had attacked those in Villa avenue. Fred Corapresе, four years old, of No. 174 East Two Hundred and Sixth street, also had been bitten. His wounds were treated.

The dog was taken to the Bronx Park police station and a physician of the Board of Health will examine the brain for symptoms of rabies.

Save Your Old Books and Magazines, Have Them Rebound at The Tribune Bindery Phone, Oakland 528.

OFFICIAL RECORDS

DEEDS FILED TUESDAY, OCTOBER 28.

J. L. and Fannie Grant to Henry and Minnie Block, lot 12, map of Turnbull tract, Oakland; also, commencing on dividing line between lots 6 and 7 in partition map of Haroldson vs. Renwick, distant 12 chains 29 links south from the north corner of lot 6, thence north 30¾ degrees west 23-6 ft south 50 degrees 23 minutes west 40 ft, south 39¾ degrees east 23½ ft m or l to line dividing lots 6 and 7, thence along said dividing line to beginning, Oakland; $10.

Alexander to Emma F. Lambert, lots 18 and 19, block K, map of amended map of Newbury tract, Oakland; $10.

H. C. Morris Company to Harrie L. Wright, northeast of Sunnyside avenue 137.90 ft northwest of Oakland ave, said point being distant 324.40 ft southeast of Lake avenue, then northwest 32.50, northeast 77.14 m or l to the southwest line of land conveyed to Oakland Traction Company; 1220D342; thence southeast 32.5 m or l to the line drawn parallel with and distant 9.20 ft southeast from line dividing lots 22 and 23, block B, thence southwest 83.3 m or l to beginning, portion of lots 22 and 23, block B, map of Sather tract, Piedmont; $10.

Mrs. E. A. Nichols to F. E. Ulrich, southeast of Renwick at 190-6 ft northeast of Fairfax, northeast 40xSE 111.77, portion of lots 56, 57 and 61, map of resubdivision of lots 39 to 60 of the Mackinnon and Guhrman tract, Oakland; $10.

L. F. and M. B. Haskell to A. W. Hollingsworth, lots 12, 13 and 14, block B, map of Bella Vista park, D Oakland; $10.

W. and G. Bay to M. H. Cross, lot 10, block [illegible] above; $10.

A. Robinson to J. P. Robinson, east 20 ft of lot 25 and the west 20 ft of lot 26, block A, map of Latham terrace, Oakland; gift.

J. C. McMullen Estate Company to J. Bruce, southeast of 9th ave 113-4 ft southwest of East 21st, said beginning being also intersection of said line of 9th ave with the northeast line of street 50 ft wide known as Loomis st, thence southeast 37-6xNE 56-3, being portion of block 85, Higley's map of Clinton, Oakland; $10.

T. B. Sheridan and J. H. Flanagan, lot 12, block M, map of North Piedmont Heights, Oakland; $10.

Cos Mutual B. and L. Assn. to A. Scoville, lots 32 and the north half of lot 31, map of Fruitvale park, Oakland; $10.

C. Canty to C. J. Pfrang, lot 185, map of Woodlawn park, Oakland; $10.

H. Howkins to H. G. Reno, W San Pablo ave 195 ft south of Park ave, south 50xW 135, portion of plot 6, K's map of V. and D. Peralta rancho, Emeryville; $10.

G. to T. Nicholas, lots 5 and 6, block 5, map of Allendale tract, Oakland; gift.

O. M. and A. P. Bullock, by attorney, to W. Pollock, W Myrtle st 115 ft south of 20th st, south 33xW 125, being portion of lot 2, block I, map of Oakland, Central Homestead Association, Oakland; subject to mortgage of $3500; $10.

F. C. and L. B. Havens to I. H. Partington, W Highland ave 65.08 ft south from the intersection with line dividing lots 10 and 11, block F, thence north 70 ft, north 83 degrees 5 minutes, west 100.73 ft, south 83, north 89 degrees 20 minutes east 100 ft to commencement, containing 0.173 acres, being portions of lots 10 and 11, block F, map of revised map of Piedmont Park, Piedmont; $10.

J. F. and E. Dougbery to N Bradford, southeast of Warwick ave at point distant north 55 degrees 06 minutes east 51.20 ft from the east line of Perkins st, thence north 35 degrees 06 minutes east 85 ft, south 34 degrees 54 minutes, east 130 ft, south 55 degrees 06 minutes west 85 ft north 34 degrees 54 minutes, west 120 to beginning, being portions of lots 13 and 14, block 4, map of Adams Point property, Oakland; $10.

The Realty Syndicate to T. R. Scott, lot 10, block L, map No. 3 of subdivision of portion of the Central Oakland tract east of Telegraph ave, Oakland; $10.

Same to W. J. Nevison, lot 225, map of Fremont tract, Oakland; D and agt; $10.

A. MacFarlane to A. B. Richards, East 47th ave 860 ft north of county road No. 3358, said point being also the south line of Ygnacio avenue, thence east 160x3 50, portion of plot 7, map of Patterson ranch, Oakland; $10.

John and Hilda M. Kangas to A. L. Malien, quit claim deed, west of 10th st 140 ft north of University avenue, west 130xN 29, portion of block 82, map of tract B, BLTI Assn., Berkeley; subject to right of way affecting the north 4 ft of land herein conveyed; $10.

County Line Land Company to Enoch L. Miller, lot 6, map of amended map of Sunset terrace, Oakland township; D and agt; $10.

County Line Land Co. to David B. Ely, lots 2 and 3, block 15, map of amended map of Sunset terrace, Oakland township, D and agt; $10.

Fred E. Pfaff to Helen K. and H. A. Johnson and Elle E. and C. B. Crane, northeast of Allston way and Acton st, east 133 1-3 north to the center line of Strawberry creek, west along said creek to the intersection with said street line thence south to the beginning, being west 133 1-3 ft of lot 10, block 1, map of Plan of State University Homestead Association No. 2, Berkeley; $10.

L. Johnson to Dr. S. Boolsen, quit claim deed, lots 12, block 3, map of Regents Park No. 8, Albany; $10.

J. H. and C. D. Spring by attorney, to H. Gastman, lot 6, block 18, map of Northbrae Berkeley; D and agt; $10.

H. and M. I. Gastman to Sequoia Cons Co., same as above subject to deeds of trust for $2000 and $1075; $10.

O. and L. M. Ellsworth to J. A. Pinkerton, E Spaulding ave 344.3 ft south of Bancroft way, south 37.8x129.25, being portion of lot 11, block 4, map of property of Spaulding tract, Berkeley; $10.

M. Doolan to J. M. Dolan, intersection of the south boundary of the north half of the southwest quarter of section 9, township 3 south, (range 2 east, MDM, with the east line of Livermore ave, thence northwest 42 ft northeast 150, southeast 97-6 to the north line of Railroad ave, thence southwest 16 ft to the south line of the north half of the southwest quarter of section 9, thence west to the [illegible] map of the estate of A. S. Ladd, Livermore; $10.

E. Calz Inc., and J. D. Millar to D. McL. Simmons, lot 14, block 9, map of Martin addition to Newark, Washington township; $10.

P. M. and E. Leithman to M. and A. M. Lund, S Elsie ave 283 ft east of Santa Clara st, east 52.50, south 139.68, west 37.50, north 8.58, west 15, north 142.10 to the beginning, being portion of block 34, map of Estudillo tract, San Leandro; $10.

A. E. and M. M. Pelton to M. and A. M. Lund, S Elsie ave 245 east of Santa Clara, east 40x3 142.10; portion of lots 5 and 6, block 34, Estudillo tract, San Leandro; $10.

RECONVEYANCES.

Kaelin and Scott, trustees of Joseph R. Kaelin to Henry W. Rossner and Annie L. Rossner, intersection of the southeast line of Howe st with the southwest line of Howard st, southwest 30xSE 25, being lot 41, block F, map of Thermal Hill, formerly Howe tract, Oakland, also all interest of Annie L. Roessner in lot 5, block F, map aforesaid; $2500.

Carlston and Harle, trustees of the Central Savings Bank to Margaret Ryan, first, S 28th st 63-8 ft east of Chestnut st, east 20 2xS 100, portion of lots 9 and 10, block M, map of survey of northern extension of Oakland; second, south of 28th 95-8 ft west of Linden st, west 33-4xS 100, portion of lots 19 and 20, map of aforesaid; $10.

Kroll and Koenig, trustees of W. H. Davis, executor, estate of Rosalie Samm, deceased, to P. Anderson, lot 4, map of Greater Oakland Co. tract No. 1, Oakland; $1225.

Rodolph and Cramer, trustees of the Union Savings Bank, to J. F. Lonchery Co., lots 13 and 14, block 4, map of Highland subdivision of Adams Point property, Oakland; $12,000.

Austin and Long, trustees of W. F. Raffetto, trustees to W. Ray, lot 10, block 5, map of Boulevard Park, Oakland; $1500.

Oakland Bank of Savings, trustees of Rock Ridge Park Co., to S. M. Stiles, lot 23, block 8, map of revised map of Rock Ridge Park, Oakland; $1237.50.

Lohmann and McAuley, trustees of E. H. Lohmann, to A MacFarlane, E Bryant st 360 ft north of Foothill road, said point being also the south line of Ygnacio ave, thence east 146x3 60, portion of plot 7, map of Patterson ranch, Oakland; $800.

Neary and Abraham, trustees of W. F. Neary, to M. S. Lucas, southwest of Derby and Walker streets, west 87, south 100, east 36 m or l to the west line of Walker st, thence north on arc of curve radius 30 ft 1 6 ft m or l to angle in the west line of Walker st, thence north 98.59 to commencement, being portion of lots 7 and 8, map of Walker and Bradhoff's resubdivision of portion of Blake tract, southern portion, Berkeley; $1650.

DEEDS OF TRUST.

Henry W. and Annie L. Roessner to Kaelin and tum Suden, trustees of Joseph R. Kaelin, same as recon of Kaelin and Scott, to H. W. Rossner; Oakland; $1250.

Harrie L. and Georgia R. Wright to Morris and Burdick, trustees of H. C. Morris Co., Inc., same as deed of H. C. Morris Co. to H. L. Wright, Oakland; $3200.

L. E. and Martha L. Grimm to Lohmann & McAuley, trustees of E. H. Lohmann, lots 3 and 4, block B, map of Linda Park, Brooklyn township; $3000.

P. and Minnie Anderson to Koenig and Kroll, trustees of W. H. Davis, executor estate of Rosalie Samm, deceased, lots 4 and 5, map of Greater Oakland Co. tract No. 1, Oakland; $1225.

B. Gray to Berger and Turnick trustees of O. C. Berger, W Linden st 208 6 ft north of 8th st, west 165xN 49, being portion of block 545, B's map of Oakland; $2000.

J. Bruce to McMullen and Jones, trustees of J. C. McMullen Estate Co., same as deed of McMullen Estate Co. to J Bruce, Oakland; $2650.

F. M. and L. M. Campbell to Meurer and Meurer, trustees of O. Meurer, lot 24, block O, map of 4th ave terrace, Oakland; $1100.

H. G. Reno to Barham and Bertrand, trustees of M. Bertrand, same as deed of H. [illegible]

A. Scoville to Holtschneider and Gould, trustees of Cos Mutial B. and L. Assn., lot 32 and the north half of lot 31, map of Fruitvale Park, Oakland; $950.

W. J. and C. Nevison to Oakland Bank of Savings, trustees ofthe Realty Syndicate, lot 225, map of Fremont tract, Oakland; $562.50.

H. M. Campbell to Carlston and Harris, trustees of the Central Savings Bank, southwest of 10 ft of lot 37 and the northeast 30 ft of lot 38, map of Lull subdivision of Vernon park tract, Oakland; $1000.

L. N. and L. T. Donovan to Garthwaite & Eccleston, trustees of the Oakland Bank of Savings, commencing at point in extension north of the east line of 49th on map of Fruitvale tract, distant north 50 degrees 37 minutes east 435.04 ft from the intersection of said extension with the north line of the county road 3358; thence north 30 degrees 37 minutes east 50.52, south 59 degrees 23 minutes east 136.80, south 30 degrees 37 minutes west 15 ft to the north line of proposed street 60 ft wide known as Ygnacio ave, then on curve to right radius 2056.3 ft chord bears north 72 degrees 51 minutes west 139.75 ft to commencement, being portion of plot 7, map of Patterson ranch, Oakland; $800.

P. and O. D. Whitney to same, southwest of 28th and Valdez sts, west 275.32 to the east line of Broadway, south 5.44 to the southwest corner of lot 8 of Cogswell tract, thence east 170-1 north 12.42 to point distant south 1 degrees west 35 ft, thence north 35.16 ft m or l to beginning, being lot 58 and the north 10 ft of lot 57, map of American Investment Union tract No. 1 and that portion of lot 3 remaining since opening of 28th st, map of the Cogswell tract, Oakland; $5250.

E. A. Nichols to F. E. Ulrich, same property as deed of Mrs. E. A. Nichols to F. E. Ulrich, Oakland; $1450, 1 year, 7 per cent.

J. and A. G. Pinkerton to Otis and Nash, trustees of the Globe Mutual B. and L. Assn., same as deed of O. Ellsworth to J. A. Pinkerton, Berkeley; $1800.

H. and M. I. Gastman to Kroll and Goddard, trustees of F. G. McKibben, lot 6, block 18, map of Northbrae, Berkeley; $2000.

Same to Friend and Hannah, trustees of J. H. Spring, same as above; $1075.

J. H. and M. Desrosier to Garthwaite and Eccleston, trustees of the Oakland Bank of Savings, W Hillegass ave 480 ft south of Webster st south 40xW 120, being lot 20, [illegible]

H. Grebs and E. Grebs to Garthwaite and Eccleston, trustees of the Oakland Bank of Savings, N Virginia at 40 ft west of Grant st, west 45xN125, portion of block D, map of Edith tract, Berkeley; $1750.

R. O. and M. F. Hillen to Biddle Jr. and Bordwell, trustees of the Citizens Savings Bank, Alameda, lot 20, map of Encinal Park tract, Alameda; $900.

H. and L. M. Hauschildt to A. W. Schafer, northwest of B st 108 ft southwest of Main st, southwest 22xNW 70, Hayward, together with sewer right of way; $3000, 3 years, 6 per cent.

A. S. Vigario to Bank of Centerville, beginning at point in the center of public road from Niles to Mowry's Landing at the most westerly corner of tract conveyed to J. F. Lops 298D28; thence along the southwest line of said land conveyed to Lops 7.53 chains to the most southerly corner thereof, thence southwest 3.56 chains, northwest 7.80 chains to point in center line of said public road from Niles to Mowrys Landing, thence northeast 3.96 chains to beginning, containing 3.09 acres, being portion of tract conveyed to Benvancura, 169D183; second, beginning in center line of road from Niles to Mowrys Landing, south 33 degrees 15 minutes west 25.89 chains distant from the most easterly corner of survey No. 166 of ex Mission lands thence north 56 degrees 52 minutes west 10.20 chains, south 33 degrees 15 minutes west 9.81 chains to line dividing surveys Nos. 116 and 118 of ex Mission lands thence south 57 degrees 06 minutes east 10.20 chains, north 33 degrees 15 minutes, east 0.79 chains to beginning, containing 10 acres and being portion of said survey No. 116, Washington township; $2000 1 year.

M. E. and M. Vargas to Bank of Centerville, commencing at point in the center of county road from Centerville to Jarvis Landing at point from which the southeast corner of survey 101 of lands of ex Mission San Jose bears north 88 degrees east 9.42 chains, thence south 37 degrees, east 906-4½ ft, north 80 dwegrees 45 minutes east 240-7 ft north 57 degrees west 905-1 ft to the center of line of said road, thence south 30 degrees 24 minutes west 193 ft south 53 degrees west 42 ft to beginning, containing 5 acres, being same property as in 210SD448, Washington township; $400, 2 years.

MORTGAGES.

Jean and Rosalie Laurona to Balthazar Haure, lot A, in subdivision of lot 5, block 790, map No. 2, Watts tract, Oakland; $2781.50

W. B. and Effie Rinehart to Farmers and Merchants Savings Bank, southwest 83 ft of lots 19 to 24 inclusive, block 45, Higleys' map of Clinton, Oakland; $3000, 1 year.

Rosa de S. Machado to Antonio S. Caicho, commencing at the northwest corner of tract conveyed to Michael J. Oversacker Nov 19, 61; "A" patents 272; thence north 51¼ degrees east 9.37 chains, south 38¼ degrees east 28.00 chains to the south boundary of said Oversacker tract, thence south 84 degrees 50 minutes west 4.08 chains, south 87 degrees 20 minutes west 10.85 chains, north 88 degrees west 51 chains, north 25½ degrees west 30 chains, north 25¼ degrees west 8.44 chains to beginning, containing 23 acres, being portion of survey No. 68 or lot 73, plat of lands of ex-Mission San Jose, Washington township; also certain swamp or marsh land contiguous to above tract and lying between southwest boundary of said tract and southwest boundary of said survey No. 68 or lot 73 and containing about 8 acres; also a right of way one rod wide commencing at the northeast corner o fland first described thence north 51 degrees 30 minutes east to a private road to county road from Hayward to Mission San Jose; $5000, 4 years, 6 per cent.

R. L. and I. H. Partington to First Trust and Savings Bank, same as deed of F. C. Havens to I. H. Partington, Oakland; $7000.

John Q. Gleon to Josephine T. Boyd, west 48 ft of lot H, map of the Berry Bangs tract, map No. 2, Berkeley; $300, 1 year.

S. Boolsen to G. Krauss, lot 12, block 3, map of Regents Park No. 8, Albany; $250, 1 year, 10 per cent.

RELEASE MORTGAGES.

Bank of San Leandro to Harry Begler, lot 125, map of E. B. and A. L. Stone Company's lots, Elmhurst, Oakland; $400.

G. W. Merrill to eMrlin Comstock, W Adeline st 114 ft north of 12th st, north 32-2 west 128-3, south 32-2, east 128-3 to beginning, being portion of block 574, B's map, Oakland; $300.

Friederika Stahl to Anna and Judah Riskin, lots 3 and 4, block B, map of Linda Park, Brooklyn township; $2000.

Yolo County Savings Bank to R. H. and H. G. Reno, same as deed of [illegible] to H. G. Reno; Oakland; $3600.

I. Slight, executor of estate of J. Woodland, deceased, to I. Slight, southwest of Chicago and Peralta aves west 193 45, south 118, east 140.80 to the west line of Peralta avenue, N 120.77 to beginning, being lots 20 to 25 inclusive, block H, map showing subdivision of block H of revised map of Prospect Hill tract, Brooklyn township; $500.

P. Johnson to A. L. and W. Johnson, first, intersection of the northwest of 2nd with the northeast line of Clifton st, northeast 40xNW 100, portions of lots 15 and 16 map No. 2, block J, Vernon park tract, Temescal, Oakland; second, southeast of First ave 300 ft, northeast of Summer st, northeast 35xSE 100, portion of lot 7, map of Locksley Square, Oakland township; $2250.

P. M. Dye to H. M. Campbell, southeast of Boyd ave 140 ft southwest of Hudson st southwest 40xSE 100, being southwest 10 ft of lot 37 and the northeast 30 ft om lot 38, map of Lull subdivision of Vernon park tract, Oakland; $2500.

E. H. Gehring, executor of estate of E. Wenks, deceased, to F. M. and L. M. Campbell, lot 24, block O, map of Fourth Avenue terrace, Oakland, $1000.

Bank of Centerville to Manuel G. Peixoto, beginning on the southeast line of land conveyed to Hiram Davis; 177D124; distant north 45½ degrees east 6.08 chains from center of High st thence northwest 10.24 chains, northeast 5.40 chains, southeast 7.93 chains, southeast 2.73 chains, southwest 3.45 chains to beginning, containing 11.-6 acres, together with right of way, etc., Washington township; $650.

M. S. Quadros to Antone and Mary Oliveira Jr., and John and Emilie Oliveira, commencing at the north corner of land of Frick on Jan 14, 68, and more recently of C. Noll, thence southwest 40.57 chains to corner stone on the northeast line of lands of Stevenson, thence northwest 10.20 chains to corner of land formerly of Chadbourne now Stevenson, thence northeast 41.62 chains, southeast 10.20 chains to beginning, containing 41.50 acres m or l, Washington township; $4300.

Bank of Centerville to Antonio J. and Mary Alvernas, commencing in middle of the cross road from Irvington to Mountain road (county road No. 1008), at point in middle of said cross road distant south 30 degrees west 3 chains, 81 links from the most easterly corner of survey No. 67, lands ex-Mission San Jose, thence southwest 3.54 chains, northwest 33 43 chains northeast 3.48 chains, southeast 32.71 chains to beginning, portion of tract in deed to M. L. Silva, 112D129 and part of survey No. 67, ex-Mission lands granted to W. H. Graves, "A" patents 308, Washington township; $1500.

J. B. De Mello to M. F. and M. da C. Pardler, lot 54, map of Smith subdivision, San Leandro; $600.

J. B. Mello to G. B. and G. Perotti, lots 11 and 112, map of Hemme tract, San Leandro; $850.

LOOSE LEAF LEDGERS
Order Sheets and other Loose Leaf Devices.
Sheets Ruled to suit any business.
THE TRIBUNE
EIGHTH AND FRANKLIN,
OAKLAND.

The Branch Office of THE TRIBUNE Is now located at 1220 Broadway

San Francisco Markets

STOCKTON, Oct. 28.—Ranch eggs advanced 4c today on the local produce exchange, the sensational rise being due to an increased demand and a falling off in the shipments. All offerings were brought in at 50c per dozen for firsts and 48c for seconds. Farmers declare that hens are not laying and that another advance may be expected soon. Ranch butter remained firm, large quantities being marketed at 55c and 60c per roll. There was an average demand for selected poultry and receipts for the day were large.

SANTA ROSA, Oct. 28.—First grade eggs and butter again increased in quotations on the local dairy produce market today, while second grade eggs remained stationary. Following receipt of advices from trading on the San Francisco dairy produce markets dealers here displayed quotations offering 55c for first grade eggs, 43c for seconds or pullet grades, and 31½c per pound for butter. Poultrymen are again predicting 60c for firsts before the expiration of the present week. Receipts are dwindling rapidly, but with the beautiful weather of recent days have held up remarkably well.

PETALUMA, Oct. 28.—Today upon receipt of the morning advices from the San Francisco Dairy Exchange the local dealers reported that there was a rise of 2½c in the price of extra ranch eggs. The quoted price for the delivery of this grade of yesterday was 55c. The price was reaching this figure at the close of last week when it suddenly dropped [illegible] day was rather fair. The weather is still warm, but the hens are laying well for this time of the year. The price of select pullet eggs held steady at 43½c and there was a fair delivery. The poultry delivery was fair. The prices are firm.

BUTTER, EGGS AND CHEESE.

Sales on the exchange yesterday were as follows:

Butter—Fifty cases of extra at 31½c.

Eggs—10 cases of extra at 57½c; 50 cases at 57c; 10 cases at 56½c; 20 cases at 56c; 30 cases of selected pullets at 46c.

Cheese—None.

Arrivals on the local market yesterday were 72,800 pounds of butter, 1396 cases of eggs and 30,000 pounds of cheese.

Cheese—Per lb.: New California flats, fancy, 17¾c; do firsts, 15c; California Young America, fancy, 17c; do firsts, 15c; New York cheddars, 20c; do twins, 20c; do, Triplets, 20c; Wisconsin Twins, 16½c; do Triplets, 17½c; Oregon Twins, 16c; do, Triplets, 16c; do, Young America, 17c.

POTATOES, ONIONS, VEGETABLES

Potatoes, per ctl: Delta whites, 75c@$1; do fancy, $1.05@1.10; Salinas, $1.85@2; Oregon Burbanks, $1.25@1.30; sweets, $1.25@1.40.

Onions, per ctl: Silverskins, $1.25@1.50; on street, 15c higher.

Vegetables — Tomatoes, 25@75c per box; okra, per box, 75c; string beans, 5@7c per lb; lima, 6@7c per lb; peas, 6@8c per lb; green peppers, 25@60c per box; hot chile, 75c; egg plant, 50@95c per box; rhubarb, 75c@$1.25 per box; cabbage, $2@2.25 per ctl; summer squash, $1@1.50 per box; do cream, per box, 60@75c; Hubbard, per sack, 60@70c; do marrowfat, 50@65c; sprouts, 3½@5c per lb; carrots, per sack, 60@75c; celery, per dozen bunches, 30@40c; garlic, per lb, 7@9c; do Italian, 8@9c; cucumbers, per box, 75c@$1.25.

Peanuts—Unpolished 5½@6c; polished, 6@6½c; shelled, Japanese, 6½@6⅞c.

DECIDUOUS AND CITRUS FRUITS.

Apples (per box)—Newtown pippins, 4-tier, $1.40; do 4½-tier, $1@1.25; Spitzenberg, 4-tier, $1.30@1.75; do 4½-tier, $1.10@1.25; bellflower, 3½-tier, $1.65@1.75; do 4-tier, $1.50@1.65; do 4½-tier, $1.15@1.25; Rhode Island greenings, 4-tier, $1@1.25; do 4½-tier, $1; Delaware reds, 4-tier, $1.30@1.40; do 4½-tier, $1.15@1.25; Hoover, 4-tier, $1.15@1.25; do 4½-tier, 85c@$1; Baldwin, 4-tier, $1.25@1.35; do 4½-tier, 90c@$1.15; Oregon Spitzenbergs, $1.75@2.50; do Jonathans, $1.30@1.45.

Pears—Bartlett, per box, $1.50@2.25; do No. 2, 75c@$1; other varieties, 75c@$1.25.

Plums—Per crate, 85c@$1; prunes, 65@85c; do small boxes, 30@60c.

Peaches—Small boxes, 40@55c; carriers, 70@90c; Oregon wrapper, per box, 65c@$1.

Pomegranates—Per box, 50@60c; large boxes, 75c@$1.00.

Persimmons—Per box, 75c@$1.25.

Raspberries—Per chest, $4@7.50.

Strawberries—Per chest, $3.50@7 for Banners and $3.50@4.50 for Malindas.

Huckleberries—Per pound, 4@9c.

Grapes—Per crate: Isabellas, 75c@$1.25; tokay, 50@75c; Malaga, 60@85c; black, 45@50c; muscats, 45@75c; cornichon, 65c@75c; lugs, tokay, 75c@$1; muscat, 85c@$1; black, 60@75c; seedless, $1.25@2; do small boxes, 75c; other varieties, 35@40c; Zinfandel, per ton, $26@30; do off grades, $18@20; white wine grapes, $17@24; mission, $22@23.

Cranberries—Cape Cod, per bbl, $9@9.50; New Jersey late reds, per bbl, $10@10.50; Coos Bay, per box, $2.25@2.50.

Delta cantaloupes, per crate, 75c@$1.25; nutmegs, per box, 25@65c.

Citrus Fruits—Per box: Lemons, standard, $3.50@4.50; choice, $5.50@6.50; fancy, $7@7.50; lemonettes, $2.50@4; [illegible] seedless, $5.50@6; do new crop, $4@4.50; limes, per case, $5.50@6. Oranges, Valencias, per box, $4@6.

Tropical Fruits—Bananas, Hawaiian, 75c@$1.50 per bunch; do Central American, 2@3½c per lb; do Mexican, 1½@2c per lb; pineapples, per dozen, Hawaiian, $1@2.50.

DRIED FRUITS AND NUTS.

Prunes—1913 crop: 30-40s, 7¾c; 40-50s, 7⅛c; 50-60s, 6¼c; 60@70s, 5¾c; 70@90s, 5c. The above are for Santa Clara prunes, outside sections ¼c lower. The 1912 crop stock worth practically as much as the new crop.

Raisins—The following prices are f. o. b. Fresno, as given out by the Associated Raisins Company, and are effective on all sales after September 10:

1912 crop, effective at once, lb.: Loose muscatels, 50s, 1-crown, 4¾c; 2-crown, 5¼c; 3-crown, 5½c; 4-crown, 5¾c; seeded fancy, 16-oz pkgs, 7½c; do 12-oz, 5¾c; do bulk, 6¾c, do choice, 16-oz, 5¾c; do 12-oz, 5½c; do bulk, 6¼c; Sultanas, no stock; Thompson seedless, unbleached 50s, 6c; 16 oz, 7½c; 12 oz, 5¾c; recleaned, ¼c advance; do floated, ½c advance; London layers, per box, 3-crown, $1.35; 4-crown, $1.60; 5-crown, $2; 6-crown, $2.50; do 1-lb cartons, $1.75; clusters, 20-lb boxes, $2.50. Local representatives of the association are asking ¼c higher, while several of the larger packers are quoting ¼c under the association figures.

Almonds—Nonpareil, 20c; I. X. L., 19½c; No Plus Ultra, 18½c; Drake's seedlings, 15½c; Languedoc, 15c.

POULTRY AND GAME.

Poultry (per lb)—California fryers, 21@23c; old roosters, 12c; do young, 22@24c; hens, 15@16c; Eastern hens, 18@19c; do young stock, 22@24c. Per doz.: California hens, medium, $5@5.50; do extra, $8@11.50; old roosters, $4@5; young roosters, $7@8; do full grown, $8@10; fryers, $5@6, broilers, $3@4.50; ducks, old, $4@5; do young, $5@7; pigeons, $1.25; do squabs, $1.75@2.50; Eastern hens, $7@11, according to size; geese, per pair, $2@2.50.

Turkeys—Per lb: Young, 25@27c; do old, 22@24c; dressed, young, 28@31c; do old, 25@27c.

Game—Per dozen: Rabbits, $2.25@2.75; Belgian hares, $4@6, do wild $1.50@2; geese, white, $1.25@2.50; do gray, $3@4; brant, $2@3.50; ducks not quotable owing to inability to secure correct prices, due to restrictions of law.

DRESSED MEATS.

Beef—Per lb: Steers, 12½@12¾c; cows and heifers, 11¾@12½c.

Veal (per lb) [illegible], according to size and quality.

Hogs (per lb)—12½@13c.

Mutton (per lb)—Wethers, 9½@10½c; ewes, 8½@9c.

Lambs (per lb)—10½@11½c.

PROVISIONS.

Hams—Prices per lb: Eastern Star, 21½c; do, skinred, 23c; Primrose, 21c; Premium, 22¼@23c; Winchester, 21c; Monarch, 20@21c; Picnic, 14½c; H. H., 20½c; do, Picnic, 14c; raw, honed and toed, 27c; dry beef, 30c; M. & L., Eastern, 21½c.

[illegible]

Hay—Carload lots, per ton: [illegible] wheat, $20@21; No. 1 wheat or wheat and oat, $17.50@18.50; No. 2 wheat or wheat and oat, $15@16.50; choice tame oat, $17.50@18.50; other, tame oat, [illegible]; barley, $12@15; wild oat, [illegible]; stock hay, $10@11; alfalfa, $11@14; straw, per bale, 40@50c.

Feed — Per ton: Bran, [illegible]; [illegible] white and $24.50@25 for [illegible] middlings, $32@38; shorts, $26.50@28.50; rolled barley, $29.50@30.50; corn meal, $42@43; cracked corn, $42@43; alfalfa meal, car lots, [illegible] do small lots, $18.

Stein-Bloch Smart Clothes

CONTAIN ALL THE DETAILS ESSENTIAL TO SATISFACTION.

Money-Back Smith.
COR WASHINGTON & 12TH STREETS.
S&H Green Trading Stamps Free With Every Purchase

PIANOLA

World's Greatest Player Piano

¶ The Pianola is *the piano and the art to play it combined.*

¶ There are many makes of Player Pianos, but only the PIANOLA—made exclusively by the Aeolian Company and obtainable only in these six pianos—Steinway, Weber, Steck, Wheelock, Stuyvesant and Stroud.

¶ The PIANOLA is she *only* Player Piano with the METROSTYLE—follow the red line and know you are playing correctly.

¶ The PIANOLA is the *only* Player Piano with the THEMODIST, which emphasizes the melody perfectly.

¶ The PIANOLA is the *only* Player Piano which has a full 88-note solo device with graduated accompaniment.

¶ When you buy a Player Piano buy the original—the Standard—the PIANOLA.

¶ Prices from $575 up. Your present Piano taken in exchange. Moderate payment terms if desired.

Sherman Clay & Co.

STEINWAY AND WEBER PIANOS PIANOLA PLAYER PIANOS
VICTOR TALKING MACHINES SHEET MUSIC AND MUSICAL MERCHANDISE

Fourteenth and Clay Streets, Oakland
Kearny and Sutter Streets, San Francisco

"CASCARETS" FOR LIVER-HEADACHE

You're Bilious and Constipated ---Clean Up Inside and Feel Bully.

Get a 10-cent box now.

You're bilious! You have a throbbing sensation in your head, a bad taste in your mouth, your eyes burn, your skin is yellow, with dark rings under your eyes; your lips are parched. No wonder you feel ugly, mean and ill-tempered. Your system is full of bile not properly passed off, and what you need is a cleaning up [illegible] Don't continue being a bilious nuisance to yourself and those who love you, and don't resort to harsh physics that irritate and injure. Remember that most disorders of the stomach, liver and bowels are cured by morning with gentle, thorough Cascarets—they work while you sleep. A 10-cent box from your druggist will keep your liver and bowels clean; stomach sweet and your head clear for months. Children love to take Cascarets, because they taste good and never gripe or sicken.

—Advertisement.

CITY TRUSTEE WINS BACK PLACE IN RECALL

PORTERVILLE, Oct. 29. — An unsuccessful attempt was made yesterday to oust Anton Konda from the Board of City Trustees by a recall election, Konda retaining office by a majority of 43 votes. His opponents, J. L. Hanzen, merchant, and W. F. Premo, real estate broker, polled 489 votes. Konda received 501. Of 1099 votes registered 915 were cast. The election was remarkably quiet. Konda has been in office the past two years. The recall petition was circulated on the ground that he used his public position as a means for furthering private interests.

ECZEMA 25 YEARS, FACE A MASS OF IT

Says "Resinol Cured Me of One of the Worst Cases Anybody Ever Saw."

PHILADELPHIA, Pa.—"I had eczema for the last twenty-five years, and have been afflicted so badly that for weeks I could not go outside the door. My face was one mass of pimples, not only a little of it, but the itching and burning pains I experienced was just dreadful. I lost a great deal of sleep and had to keep dampened cloths on my face all night to relieve the pain. I had become disgusted with trying different things.

"One day I made up my mind to try Resinol, and after using one jar of Resinol Ointment and one cake of Resinol Soap I saw the difference, and now my face is as clear as anybody's, and I certainly don't need to be ashamed to go anywhere. I believe, that anybody ever saw." (Signed) Mrs. C. Stadtmuller, 5611 Appleby St., Sept. 9, 1910.

[illegible]

CHURCH PLANS TO PENSION PASTORS

Congregational Council Hears Report for Taking Care of Aged Ministers.

The Congregational board of ministerial relief committee reported today that out of 4915 churches:
1408 paid their ministers $500 or less annually.
915 paid from $500 to $750.
1211 paid $750 to $1000.
823 paid $1000 to $1500.
Remainder $1500 or over.

KANSAS CITY, Oct. 29.—How to take care of the aged minister and his family was the problem discussed by the Congregational board of ministerial relief at its meeting here today in connection with the national council of Congregational churches.

A committee that has been working on a pension plan since the last meeting in Boston three years ago, presented its report for granting old age pensions to ministers and taking care of families of ministers left dependent through death. The scheme provides that 20 per cent of the proposed benefits be obtained from ministers enrolled in such a plan, 80 per cent be supplied by the churches. The foundation of a $2,000,000 endowment fund was urged. The committee declared that out of 4915 churches responding 1408 paid their ministers $500 or less annually; 915 paid from $500 to $750; 1211 paid $750 to $1000; 823 paid $1000 to $1500, the remainder $1500 or over.

The National Council of Congregational Churches appealed today to President Wilson and members of Congress in a resoultion, to call a halt in the "swelling expenditures for the paraphernalia of war." The resolution was adopted after some opposition.

TEXT OF RESOLUTION.

The "peace" resolution as passed follows:

"The Congregational churches of the United States, confessing anew their allegiance to the Prince of Peace and desirous of making the Christian church the foremost peace maker of the world, desire to place on record their disapproval of the present rivalry of Christian nations in creating colossal armies and navies and to declare themselves the unflinching antagonists of all who by word or deed fan the flames of racial prejudice or disseminate the seeds of international ill-wind.

"Believing that our republic, both by station and tradition, is peculiarly fitted to lead the nations into paths of peace, we appeal to our President and Congress to call a halt in the swelling expenses for the paraphernalia of war and exhort our pastors and teachers to keep before the public mind the evils and perils of militarism, to explain and defend the cause of arbitration and to work in season and out for the wider, world-wide brotherhood. We hereby commend the work of the international conference engaged in the program for the commemorating of the first century of peace between the United States and Great Britain and recommend that in all our churches exercises be held which shall swell the significance and influence of the celebration."

SEES SON'S BRIDGE.

SAN PAULO, Brazil, Oct. 29.—Colonel Roosevelt spent several hours this morning inspecting industries of various kinds. He visited the works of the Anglo-Brazilian Iron Company, of which his son Kermit is an official, and displayed much interest in an iron bridge constructed under his son's supervision.

STOCKTON GREETS MYSTIC SHRINERS

"Hands Around State" Boosters Royally Welcomed During Concert Tour.

STOCKTON, Oct. 29.—Stockton today is host to the gaily colored ranks of the Mystic Shrine. The big delegation, on its "Hands Around the State" tour, today took the city by storm, the brilliant legion being received with open arms by this city. With its huge band, its massed patrols from the temples of four cities, and its seven special soloists who aided in making the concerts of the Shriners one of the successes of the state, the great delegation pulled in on the morning train. General holiday was declared. The schools were closed, and business population was whistling "I Love You, California," the official anthem of the trip. The big band played in a parade, marching between huge crowds which lined the city's streets.

Tonight the city's distinguished visitors, headed by Director General F. B. Silverwood, author of the song which has been adopted as official, will appear in a huge concert.

The funds of the concert tour are being used to plan for the great campaign of 1914, when at Atlantic City the Shriners will make their bid for the imperial council of 1915 for San Francisco. Director General Silverwood will be in charge of the campaign. Following tonight's concert the Shriners will journey to Fresno, where another concert will be given. C. T. Cearley of that city, and a member of Islam Temple, is arranging the details.

AUTO SKIDS ON ROAD AND DRIVER IS KILLED

NAPA, Oct. 29.—Charles D. Newton aged 61, of this city, was instantly killed yesterday afternoon in the mountains west of Oakville, this county, when his machine backed over the side of a steep grade. The machine fell 110 feet. Newton was thrown out and sustained a fracture of the skull.

Newton, Dr. Samuel Leonhardt, H. Ottoman and another man, the latter two San Francisco residents, were going to Leonhardt's place to gather Christmas berries. A tire on one of the front wheels of the car blew out, and the front axle was sprung. All got out while Newton put on a new tire. While the others were still out of the machine Newton drove ahead, but could not steer the machine properly, and it backed over the side of the narrow road. Newton owned the machine.

VETERAN REPORTER OF U. S. COURTS IS DEAD

SAN FRANCISCO, Oct. 29. — Clement Pelham Bennett, for more than 25 years federal court reporter in San Francisco, died yesterday at the age of 64 years at his home in San Rafael. He was born and educated in London, Eng., and came to this country when a young man. Bennett was a familiar and efficient figure in the activities of the postoffice building nad was one of the best known men in the city. He leaves a widow, Mrs. Clara L. Bennett, and one son, Herbert Bennett.

PRISON BOARD MEMBER TO INVESTIGATE CHARGE

CHARLESTON, W. Va., Oct. 29.—Former Governor William M. O. Dawson, of West Virginia, a member of the state prison board, will make a thorough investigation of West Virginia's penal institutions. Dawson will investigate the charges made by John Spinks, a paroled convict that prisoners in the Moundsville state penitentiary were subjected to torture for trivial offenses and minor infractions of the prison rules.

NERO'S PALACE FOUND.

ROME, Oct. 29.—Professor Boni, who is carrying out excavations in the ruins on the Palatine Hill, has located the imperial palaces of Nero and Caligula (Cassius Caesar) and also that of Domitian, a slightly later period. The foundation of the imperial throne of the latter has been uncovered.

A GOOD APPETITE IS A GLORIOUS THING

And Any Person Can Have a Rip-Roaring One If Stuart's Dyspepsia Tablets Are Used After Meals.

The secret of appetite lies in a healthy and normal desire for food on the part of the stomach and other digestive organs.

Your digestive apparatus always wants more food when it is normal and it wants all kinds of food, too, heavy and light, sweet and sour. These qualities are needed by man's blood, and so the system craves them. This craving is appetite.

Ever Since I Used Stuart's Dyspepsia Tablets I Simply Delight in Food."

The real value in Stuart's Dyspepsia Tablets consists of their instant acting digestive abilities. They digest the food in the stomach very quickly, stop irritation, rest the stomach and when the nourishment of the food is taken into the system they go with it into the blood and thus replenish the digestive fluids.

Thousands of men and women in this country have proved, to their complete satisfaction, the great digestive and curative values of Stuart's Dyspepsia Tablets.

One ingredient of Stuart's Dyspepsia Tablets is so powerful that one grain of it will digest 3000 grains of food and it will even do this in a glass tube without the aid of man's stomach. Just think what this means, when your stomach is raw and filled with hurtful acids and alkalis. The rest it will receive will be priceless.

Stuart's Dyspepsia Tablets are sold by all druggists everywhere. Obtain a box, 50 cents, today and take a tablet after your next meal just to prove how easily you can digest that meal.

Advertisement.

ST. MARY'S CHURCH NOONDAY SERVICE

Revised Order for Worship Is Arranged by Downtown Parish.

Following the custom of all the large Catholic churches throughout the eastern states, now made obligatory by the progress of the city of Oakland a noon-hour service on Sundays and holidays will be held at St. Mary's church, Eighth and Jefferson streets. This is the downtown Catholic church of the city, and it is expected services will prove popular with the late hotel arrivals, and also with those whose employment hold them late Saturday nights. The number of hotels in the downtown district of Oakland has largely increased of late, and with this parish in the very heart of the business section the services should be very popular.

The revised order of the Sunday morning services at St. Mary's church will begin next Sunday and are as follows: A short sermon at 6:30, 8, 9, 10, 11 and 12 o'clock. At the 11 o'clock service, high mass will be sung, with special music by the Oakland Conservatory of Music choir.

Other services will be two morning devotions on each week day, consisting of masses at 7 and 9 o'clock, with vespers each day at 7:30 o'clock. In Catholic circles the 1st of November is the Feast of All Saints and it will be observed as a holy day of obligation, and all Catholics are expected to attend this service. On Saturday evening, there will be a special service, consisting of devotions, a sermon and the benediction.

SON OF FORMER GERMAN MINISTER TO TAKE PLACE

SAN FRANCISCO, Oct. 29.—Thirty years after his father held the same diplomatic post, Count Franz von Tattenbach of Germany sailed yesterday on the Pacific Mail liner Korea for China, where he will be Charge d'Affaires at the Peking Legation. The young nobleman was accompanied by his mother, the Countess Constance von Tattenbach.

Until he received orders to proceed to his new post, which will revive memories of the days when his father entered the diplomatic service, until he became one of Germany's foremost diplomats, Count von Tattenbach was Charge d'Affaires at Lima, Peru. The Countess joined him at New York a few days ago and will make her home with her son in the Orient until next year. There will be a family reunion with the arrival of a younger son and his wife, who are still to enjoy a belated honeymoon. The younger son, Eberhard, recently married Miss Helga Stumm, daughter of the iron king of Germany.

Count von Tattenbach, who is following in the footsteps of his late father, spent five years as a lieutenant in the cavalry before entering the diplomatic service. A future as brilliant as that of his father is predicted for him.

At the time of his death, three years ago, the father of the young court occupied the post of Minister to Spain. He represented Germany at the important Moroccan conference in 1906.

TWO BADLY HURT WHEN AUTOMOBILE UPSETS

SAN JOSE, Oct. 29.—While travelling forty miles an hour on the Milpitas road yesterday, J. Ferguson, an English realty broker, who is on the Pacific coast handling several large mining and farming deals, was thrown from an automobile in which he was being driven to San Jose, but miraculously escaped with minor injuries. Jack Gomez, chauffeur for Henry Lachman, the millionaire wine dealer, who has a large plant at Irvington, was caught under the wheel when the car went over, and had it not been for the assistance of a passing automobilist his life would have been crushed out in a few minutes' time. With the aid thus offered Ferguson managed to right the car somewhat, and get the injured man from underneath.

Gomez was rushed to Milpitas, where he was given attention by Dr. R. J. Smith, who pronounced the man's injuries serious, but not necessarily fatal.

Ferguson had been passing a few days with Henry Lachman, an old friend, and prepared to catch a morning train for Seattle. He was urging the driver to make all possible speed, when the machine swerved from the road into a ditch and both men were hurled out. Ferguson, however, was thrown clear of the automobile, but the driver was caught as the machine turned over.

BIG CAMPAIGN IS WAGED BY LODGES

The membership committee in charge of the big campaign now being waged by the 18 east bay courts of the Foresters of America will meet next Friday evening at Foresters' Hall, Thirteenth and Clay streets, to complete plans for the contest which has been undertaken to secure funds for the entertainment of the several thousand delegates to the supreme convention of Foresters, which will be held in San Francisco in 1915. All the state courts will be asked to take part and it is expected that the lead will be taken by the Alameda and Contra Costa county courts, which are considered the stronghold of the order.

The east bay courts active in the campaign are Alden No. 234 of Oakland, Pride of Alameda No. 19, Bay View No. 230 of Berkeley, Elmhurst No. 174, Emeryville No. 218, Hayward No. 78, Livermore No. 77, Harmonie No. 25, U. S. of America No. 38, Oakland No. 46, New Era No. 165, Verbane No. 168, Sadi Carnot No. 198, Merritt No. 233, Wildwood No. 243, all of Oakland; Alisal No. 108 of Pleasanton, Standard No. 228 of Richmond, and San Leandro No. 74.

DUMA REASSEMBLES; NO MINISTERS ATTEND

ST. PETERSBURG, Oct. 29.—The Duma reassembled yesterday but no ministers were in attendance as the Duma has failed to make amends for an [illegible] last session by a number of the Right.

The Constitutional Democratic party introduced an urgent interpellation protesting against the persecution of the press, especially with regard to the Beiliss case.

Professor Paul Milukoff, in submitting the interpellation, begged the Duma to take a stand against the secret powers whose operations were covering Russia with shame. Only a few Rightists opposed urgency and the interpellation was voted 149 to 106.

HISTORIC STABLE BURNS

CARSON, Nev., Oct. 29.—The livery stable of J. M. Benton, a landmark of Western Nevada, was destroyed by fire yesterday. Benton owned the stage route between Carson City and Placerville at the time Hank Monk made himself famous as a stage driver, and it was from this stable that he drove Horace Greeley over the Sierras. It was also headquarters for Kit Carson. Benton loses practically all his possessions.

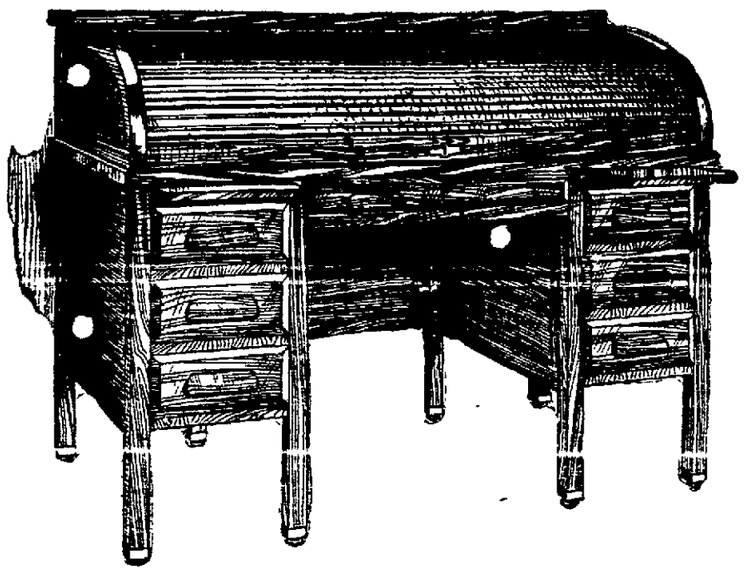

Closing out office furniture

This department will be discontinued—all office furniture offered at a substantial reduction

In addition to the reduced prices we will extend liberal credit—can be made in four equal payments

There are all sizes of roll top desks—typewriter desks, flat top desks, tables and standing desks, also chairs and stools in the golden and fumed oak; also some in the derby oak. An opportunity to buy office furniture at exceptionally low prices.

An air of prosperity in the office pays

It shows healthy business conditions. You know the impression a shabby office makes on the prospective client. A well furnished office gives any professional or business man a decided advantage.

Dignified Credit — Jackson's — Clay at 13th, Oakland

FIVE COUNTIES GIVEN HEARING

Delegations Voice Views Before the Highway Commission.

SACRAMENTO, Oct. 29. — Six delegations from five counties of the State, including several supervisors and members of commercial bodies were given hearings yesterday before the California highway commission. The routes advocated were for the most part laterals, as the general line of the main highways has already been determined.

The first hearing was given to a delegation from Ventura which urged the commission to construct the coastal highway from Ventura south through Canejo, Camarillo, and El Rio. This delegation consisted of C. C. Perkins, William Armell, David Darling, C. J. Dally, E. W. Dally, A. M. Myers and W. H. Stiles.

An opposing delegation from Oxnard consisting of Leon Tenmann, T. A. Rice, H. H. Eastwood, L. F. Russey and C. J. Elliott, advocated building the highway through Oxnard.

The Modesto delegation, headed by W. H. Langdon, Edgar Annear, Frank Cressey, E. A. Sherman and T. C. Hocking, asked the proposed lateral from the north and south San Joaquin Valley trunk line to Sonora, via Oakdale and Knight's ferry. They opposed the construction of a line from Stockton to Sonora via Escalon or Farmington.

A lateral from Le Grande via the Mariposa river and White Rock direct to Mariposa was advocated by a delegation from Le Grande and Mariposa, consisting of B. C. Turner, N. O. Muler, H. Grasmoen, C. L. Zimmerman, E. F. Robertson, M. W. Quick and C. L. Booth.

A delegation from Merced, consisting of C. D. Martin, P. H. McElligott, W. H. Cornell, T. M. Farnsworth, T. C. Boot, S. H. Nickerson, S. E. Winton and J. R. Graham, urged that the lateral be routed from Merced via the Cathay Valley.

E. O. Connor, J. A. Ager and G. W. Dwinnell of Montague advocated the construction of the northern end of the Sacramento valley highway through Montague and the Little Shasta valley to the Oregon line, instead of via Yreka. The Montague representatives suggested that Yreka be tied to the main highway by a lateral.

The proposal to divert the main highway to the east of Yreka will be opposed by a Yreka delegation. The supervisors of Calaveras county will also appear before the commission.

TRIAL BOARD NAMED FOR COLLIER JUPITER

MARE ISLAND, Oct. 29.—Captain Charles F. Pond, U. S. N., is to be the senior member of the collier Jupiter trial board. The other officers are Commander J. R. Brady, engineer officer of Bremerton; Commander L. R. Shapley, magazine officer at Mare Island; Naval Constructor Daniel C. Nutting of Bremerton and Lieutenant C. F. Pousland, commander of the Preble.

The board has been ordered to meet in San Francisco on Monday, November 3.

BRONCHITIS CONQUERED

Royersford, Pa., Man Tells How.

At this season of year with such sudden changes, it is so easy to take cold, and almost before one is aware there is inflammation in the bronchial tubes—a hard cough and unless checked in time chronic pulmonary troubles may result.

Townsend Young of Royersford, Pa., says: "A severe bronchial trouble contracted caused me much difficulty about breathing. My chest felt clogged up and there was considerable soreness. I tried different remedies without help; but I am glad to say that Vinol cured my bronchial trouble which had lasted for three months. My breathing is all right and the soreness entirely gone from my chest."

Vinol contains the curative, healing principles of fresh cods' livers (without oil) and tonic iron. We guarantee it to be delicious in taste and to satisfy you with its medicinal effects. The Owl Drug Co., Oakland, Calif.

Advertisement.

CHINN-BERETTA OPTICAL CO.,
476 Thirteenth Street, Oakland.
120 Geary St., San Francisco.
Other Stores—Sacramento, Stockton, Vallejo, Fresno.

Service is the biggest word in the English language.

Our work is done with the idea of living up to the full measure of this great word.

Consequently, better service means better glasses.

You need us if you need glasses.

Jack London's "The Sea Gangsters" Begins in the November Hearst's Magazine

15c—Out Today—15c

SAYS AMERICA SHOULD SEEK TRADE IN SOUTH

MOBILE, Ala., Oct. 29.—Two speakers at sessions of the Southern Commercial Congress emphasized yesterday the necessity for the American business man to become better acquainted with the needs of the people of Latin-America.

John M. Parker, honorary president of the congress, and Frederico Alfonso Pezet, representing Peru, said that America should send men into Latin America to ascertain what was needed there.

The morning session was enlivened by a resolution offered by Senator Ransdell of Louisiana providing that the United States Congress be urged to investigate the Columbian claims that the Panama canal zone was acquired improperly by the United States. His resolution was referred to a committee.

John Temple Graves of New York urged upbuilding of the American merchant marine and advocated a larger [illegible] to protect the Panama canal.

MARS INHABITED, IS DECLARED AS FACT

NEW YORK, Oct. 29.—Professor Percival Lowell and Mrs. Lowell arrived last night at the Hotel Manhattan. "No startling new discoveries have lately been made," said the famous Mars expert. "I have been asked many times whether I have discovered people on Mars—in other words, whether I have actually seen [illegible] not, but the many changes that are taking place on that planet not due to natural conditions prove sufficiently that Mars is inhabited."

CAUSE OF INSOMNIA.

The most common cause of insomnia is disorders of the stomach and constipation. Chamberlain's Tablets correct these disorders and enable you to sleep. For sale by Osgood Bros. Drug Stores.

—Advertisement.

SACRAMENTO RESORT IS ORDERED TO CLOSE

SACRAMENTO, Oct. 29. — Fannie Brown, proprietor of a noted resort which has been in operation since 1878 and is located on a prominent thoroughfare of this city, has been given a hint by the police to close up. The owner called on Chief of Police Johnson and Inspector Koening at police headquarters yesterday to ask what would be a fair price to demand for her property. Recently she was offered $20,000 for her property.

This is one more step in a gradual movement that has been going on during the administration of C. A. Bliss, commissioner of public health and safety, to clean up the city.

CASTORIA
For Infants and Children
The Kind You Have Always Bought
Bears the Signature of Chas. H. Fletcher

THE [illegible] SHOE
OAKLAND
MESMER-SMITH CO.
1222-1226 Washington Street

DEWEY, STRONG & CO.
PATENTS
911 Crocker Bldg., S. F.